



Weekly Performance Measures Report Broward County



Created on:
November 29, 2009
7:16 pm

Period From Nov 22, 2009 to Nov 28, 2009

Performance Measures Summary

	Traffic Events (No Lanes Blocked)			Incidents (Lanes Blocked)		
	<u>This Week</u>	<u>Last Week</u>	<u>YTD</u>	<u>This Week</u>	<u>Last Week</u>	<u>YTD</u>
Number of Events	1,125	1,202	48,502	47	59	2,271
TMC Detection (min.)	0.00	0.00	0.01	0.01	0.00	0.00
TMC Verification (min.)	0.86	1.02	0.71	0.33	0.33	0.66
TMC Response (min.)	8.86	7.85	7.06	7.86	9.25	9.63
RR Dispatch Time (min.)	1.37	1.45	1.22	1.60	5.36	2.64
RR Response Time (min.)	7.61	6.35	5.96	6.33	6.08	7.20
Roadway Clearance (min.)				33.27	54.76	31.72
Event Clearance (min.)	17.55	17.96	20.60	65.46	78.94	59.32
# of Events w/ RR/SIRV	896	985	34,367	46	57	1,694
RR/SIRV Responses	896	985	34,367	46	57	1,694
RR/SIRV Activities	694	783	28,772	79	112	3,367

Incident Clearance Time-Line

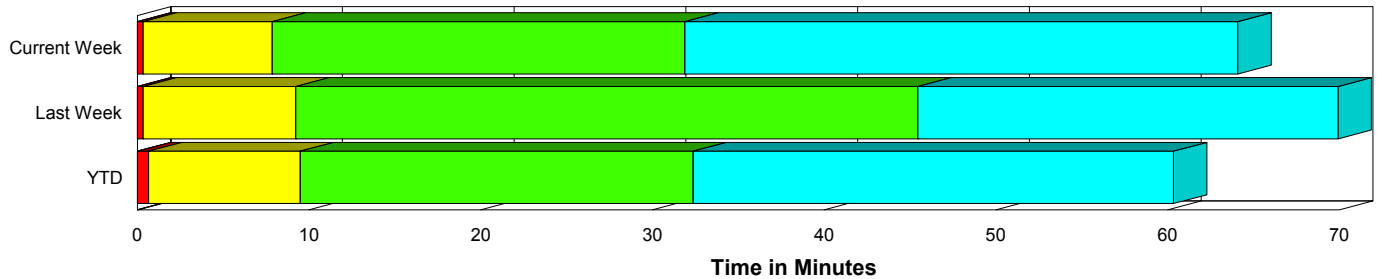

Traffic Event (Non-Lane Blockage) Time-Line

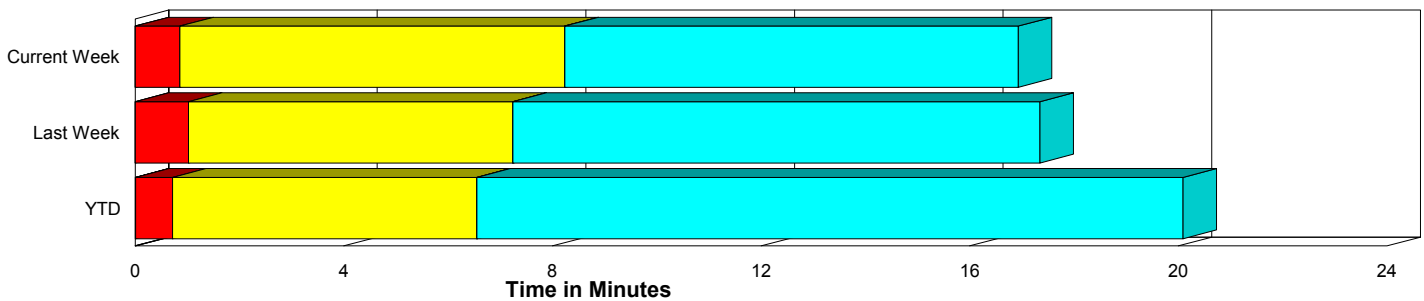

■ Avg. TMC Detection Time	■ Avg. Time from TMC Response to Roadway Clearance*
■ Avg. Time from TMC Detection to TMC Verification	■ Avg. Time from Roadway Clearance to Incident/Event Clearance**
■ Avg. Time from TMC Verification to TMC Response	

* Roadway clearance equals all travel lanes open

** Incident clearance equals time when last responder has left the scene

Performance Measures by Peak Period

Note: AM peak period is defined as 6am to 10am and PM peak period is defined as 3pm to 7pm.

	AM Peak			Off Peak			PM Peak		
	<u>Current Week</u>	<u>Last Week</u>	<u>YTD</u>	<u>Current Week</u>	<u>Last Week</u>	<u>YTD</u>	<u>Current Week</u>	<u>Last Week</u>	<u>YTD</u>
Number of Events	256	273	11,765	638	669	25,796	278	319	13,212
Number of Incidents	9	13	531	21	31	1,103	17	15	637
TMC Detection (min.)	0.00	0.00	0.01	0.00	0.00	0.01	0.00	0.00	0.00
TMC Verification (min.)	0.41	0.60	0.55	0.65	1.18	0.69	1.66	0.92	0.88
TMC Response (min.)	6.63	6.98	6.60	9.01	9.30	8.04	10.27	6.14	6.54
RR Dispatch Time (min.)	0.86	0.94	0.95	1.43	2.13	1.70	1.75	1.35	0.98
RR Response Time (min.)	5.94	6.19	5.74	7.67	7.21	6.45	8.64	4.78	5.69
Event Clearance (min.)	16.22	19.26	20.62	19.40	21.68	24.27	22.66	20.34	20.06
Roadway Clearance (min.)	38.23	52.81	28.50	35.19	32.98	35.45	28.28	101.47	27.94
Incident Clearance (min.)	68.51	78.29	57.27	70.16	61.73	62.63	58.05	115.08	55.32
# of Events w/ RR/SIRV	208	230	9,658	507	537	15,962	227	275	10,441
RR/SIRV Responses	208	230	9,658	507	537	15,962	227	275	10,441
RR/SIRV Activities	173	195	8,893	416	451	13,757	184	249	9,489

Number of Events / Peak Period

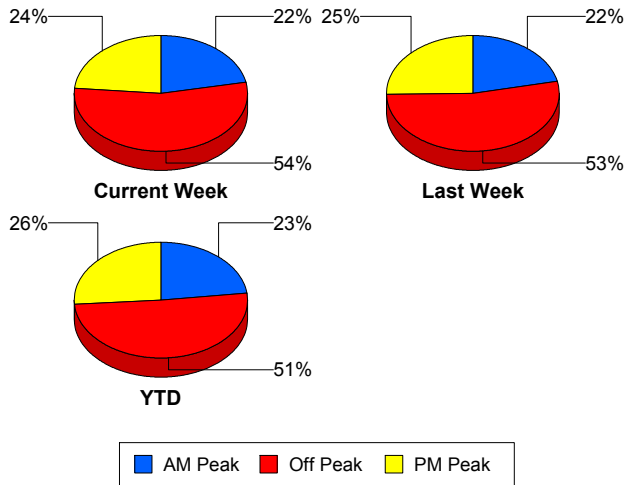

TMC Detection Time

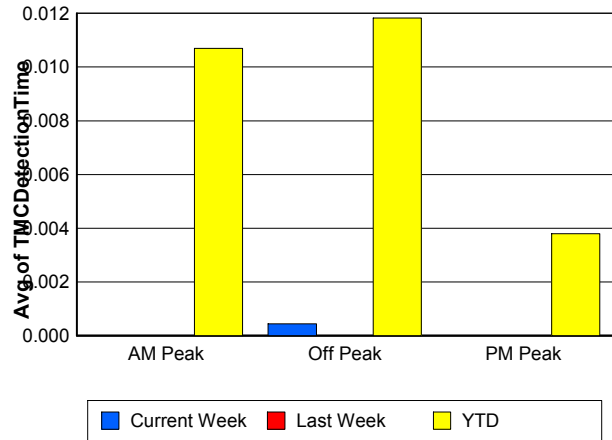

TMC Verification Time

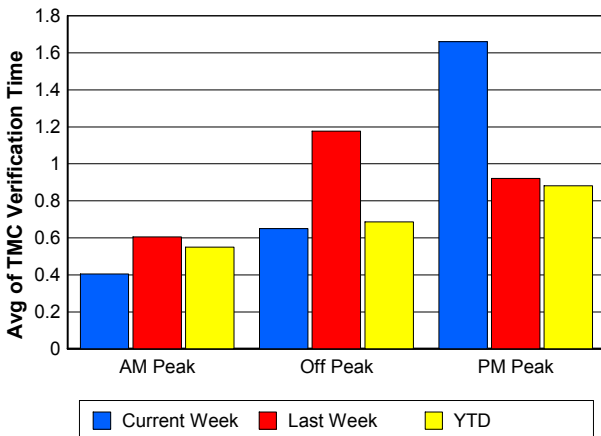

TMC Response Time

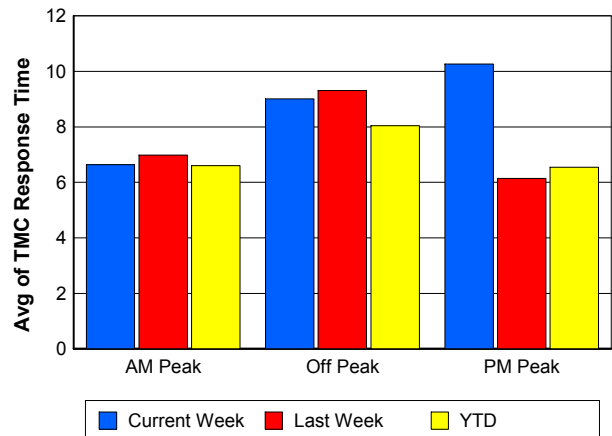

Road Ranger / SIRV Dispatch Time

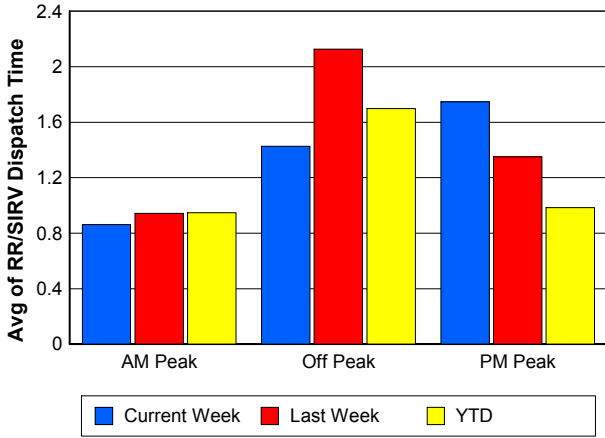

Road Ranger / SIRV Response Time

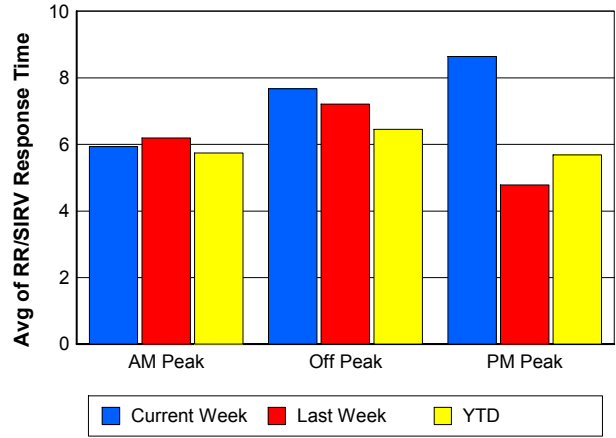

Roadway Clearance Time (2A)

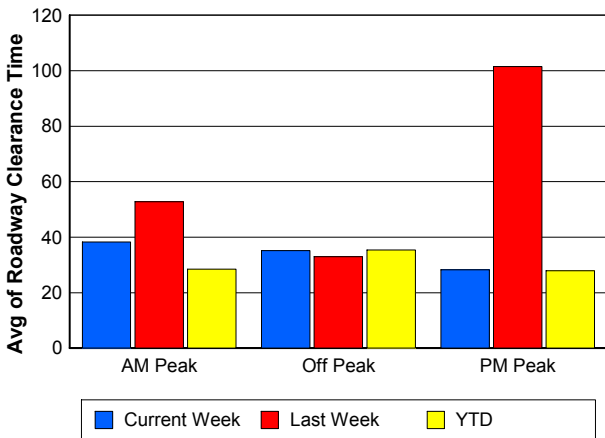

Incident Clearance Time (3B)

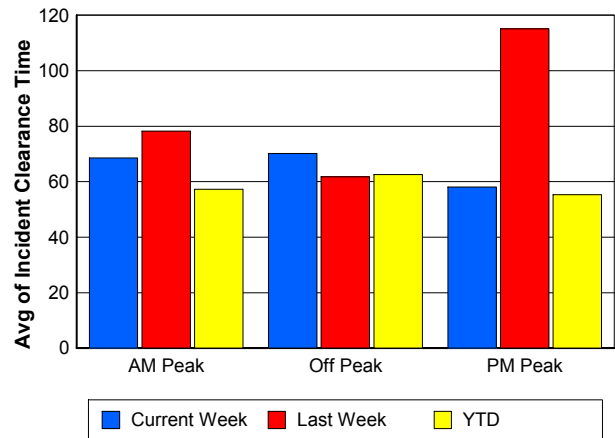

Performance Measures by Severity

	Level 1			Level 2			Level 3			Other		
	<u>This Week</u>	<u>Last Week</u>	<u>YTD</u>	<u>This Week</u>	<u>Last Week</u>	<u>YTD</u>	<u>This Week</u>	<u>Last Week</u>	<u>YTD</u>	<u>This Week</u>	<u>Last Week</u>	<u>YTD</u>
Number of Events	34	34	1,437	7	13	574	6	12	260	1,125	1,202	48,502
Number of Incidents	34	34	1,437	7	13	574	6	12	260	0	0	0
TMC Detection (min.)	0.01	0.00	0.00	0.00	0.00	0.00	0.00	0.00	0.01	0.00	0.00	0.01
TMC Verification (min.)	0.45	0.37	0.42	0.05	0.07	1.01	0.00	0.52	1.20	0.86	1.02	0.71
TMC Response (min.)	7.39	7.41	7.44	9.20	9.08	10.35	9.07	17.35	20.07	8.86	7.85	7.06
RR Dispatch Time (min.)	1.43	2.29	1.57	2.69	1.39	2.62	1.32	20.96	8.00	1.37	1.45	1.22
RR Resp. Time (min.)	5.97	5.12	5.94	6.51	7.69	7.96	8.47	7.52	12.57	7.61	6.35	5.96
Event Clearance (min.)	47.82	46.11	45.38	75.49	65.14	72.08	153.76	186.92	108.01	17.55	17.96	20.60
Roadway Clear. (min.)	14.52	15.13	14.35	48.15	46.47	48.95	122.21	176.04	89.68			
Incident Clearance (min.)	47.82	46.11	45.38	75.49	65.14	72.08	153.76	186.92	108.01			
# of Events w/ RR/SIRV	33	34	1,110	7	13	362	6	10	222	896	985	34,367
RR/SIRV Responses	33	34	1,110	7	13	362	6	10	222	896	985	34,367
RR/SIRV Activities	53	56	1,885	14	37	961	12	19	521	694	783	28,772

Number of Events / Severity

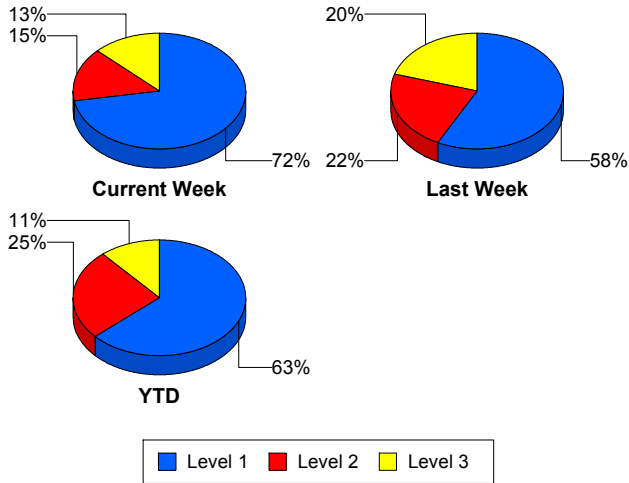

TMC Detection Time

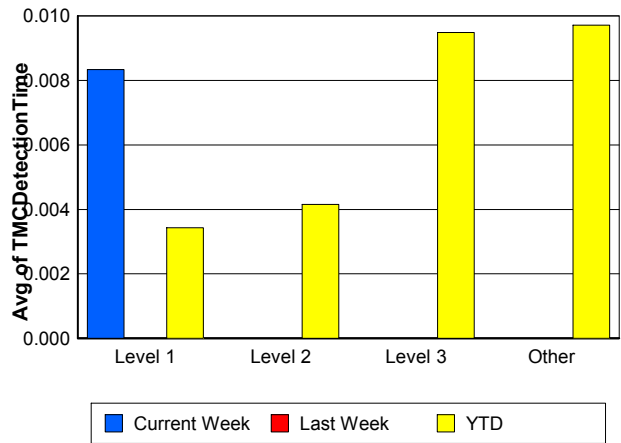

TMC Verification Time

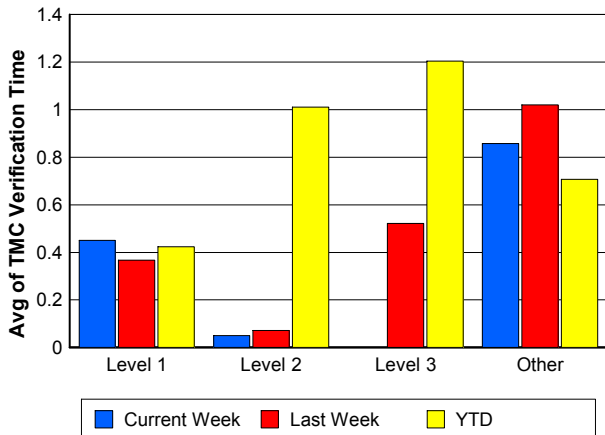

TMC Response Time

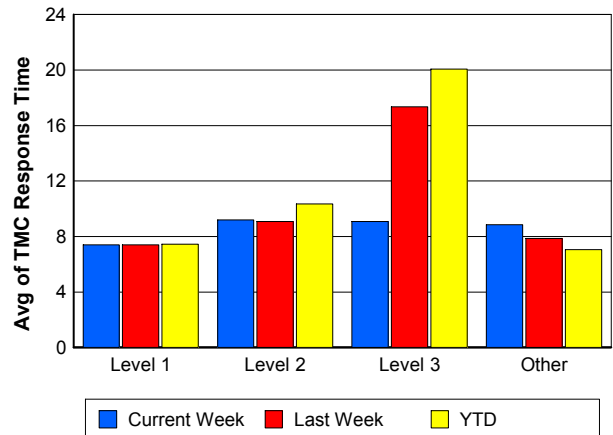

Road Ranger / SIRV Dispatch Time

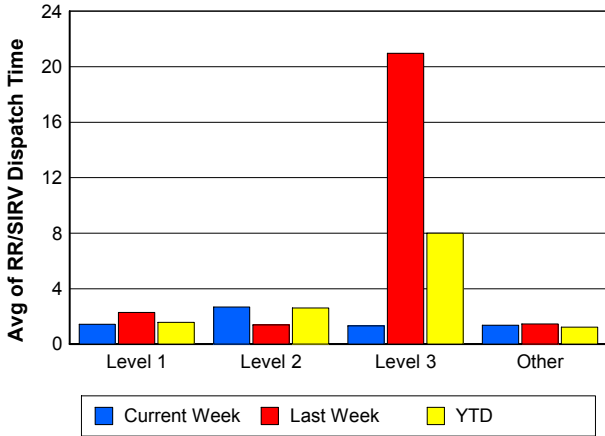

Road Ranger / SIRV Response Time

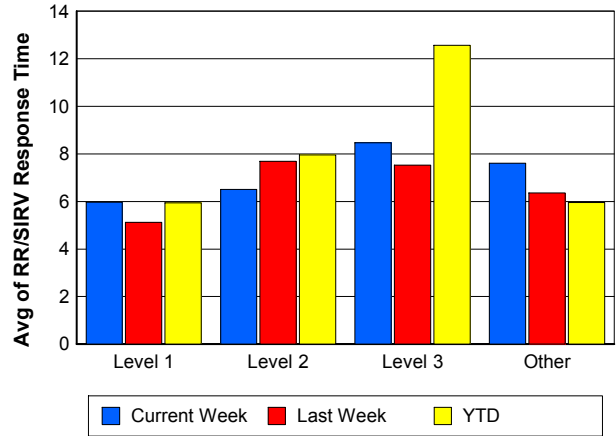

Roadway Clearance Time (2A)

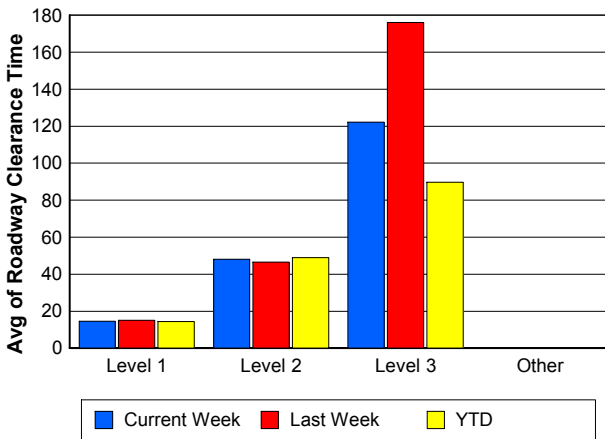

Incident Clearance Time (3B)

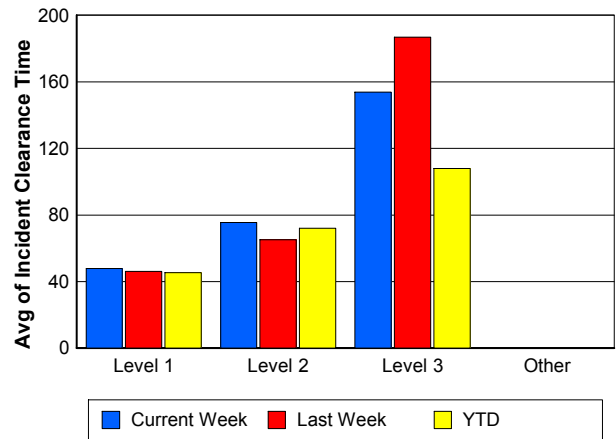

Roadway Clearance by Maximum Number of Lanes Blocked

	Current Week	Last Week	YTD
0			
1	25.74	41.95	24.20
2	42.67	36.09	37.16
3	61.70	111.22	49.61
4	0.00	0.00	58.24
5	30.58	0.00	77.20
6	0.00	296.52	91.00
7	0.00	0.00	5.97

Roadway Clearance Time (2A)

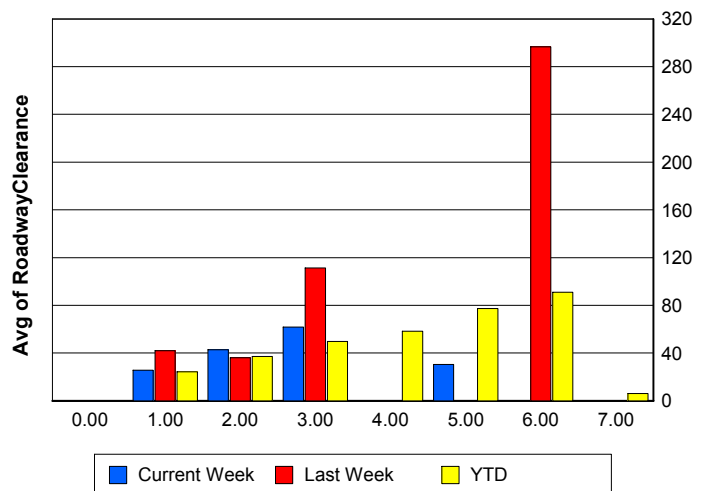

Performance Measures by Roadway

595

	<u>Current Week</u>	<u>Last Week</u>	<u>YTD</u>
Number of Events	33	43	4,758
Number of Incidents	1	2	288
TMC Detection (min.)	0.00	0.00	0.01
TMC Verification (min.)	0.68	0.42	0.86
TMC Response (min.)	12.39	13.22	7.09
RR Dispatch Time (min.)	2.43	0.93	1.18
RR Resp. Time (min.)	10.70	12.39	6.02
Event Clearance (min.)	18.59	16.59	21.28
Roadway Clear. (min.)	25.82	47.30	31.70
Incident Clearance (min.)	29.78	51.50	54.02
# of Events w/ RR/SIRV	25	33	3,326
RR/SIRV Responses	25	33	3,326
RR/SIRV Activities	16	28	3,008

75

	<u>Current Week</u>	<u>Last Week</u>	<u>YTD</u>
Number of Events	264	297	11,635
Number of Incidents	6	5	209
TMC Detection (min.)	0.00	0.00	0.02
TMC Verification (min.)	1.50	1.77	0.99
TMC Response (min.)	10.82	10.06	8.54
RR Dispatch Time (min.)	1.52	1.75	1.31
RR Resp. Time (min.)	9.41	8.25	7.33
Event Clearance (min.)	21.73	21.71	24.03
Roadway Clear. (min.)	62.79	31.23	52.82
Incident Clearance (min.)	97.73	76.52	80.81
# of Events w/ RR/SIRV	204	241	8,056
RR/SIRV Responses	204	241	8,056
RR/SIRV Activities	179	203	6,876

95

	<u>Current Week</u>	<u>Last Week</u>	<u>YTD</u>
Number of Events	873	916	34,302
Number of Incidents	38	48	1,722
TMC Detection (min.)	0.00	0.00	0.01
TMC Verification (min.)	0.65	0.76	0.59
TMC Response (min.)	8.15	7.15	6.82
RR Dispatch Time (min.)	1.31	1.68	1.30
RR Resp. Time (min.)	6.93	5.55	5.64
Event Clearance (min.)	18.82	20.76	21.92
Roadway Clear. (min.)	29.47	60.89	29.64
Incident Clearance (min.)	63.57	85.76	58.92
# of Events w/ RR/SIRV	711	763	24,604
RR/SIRV Responses	711	763	24,604
RR/SIRV Activities	576	659	22,170

	<u>Current Week</u>	<u>Last Week</u>	<u>YTD</u>
Number of Events	2	5	78
Number of Incidents	2	4	52
TMC Detection (min.)	0.00	0.00	0.00
TMC Verification (min.)	0.00	1.67	0.26
TMC Response (min.)	0.00	1.66	0.62
RR Dispatch Time (min.)	0.00	0.14	0.07
RR Resp. Time (min.)	0.00	1.53	0.57
Event Clearance (min.)	22.47	13.85	13.28
Roadway Clear. (min.)	20.67	14.38	15.75
Incident Clearance (min.)	22.47	13.87	15.67
# of Events w/ RR/SIRV	2	5	75
RR/SIRV Responses	2	5	75
RR/SIRV Activities	2	5	85

Number of Events / Roadway

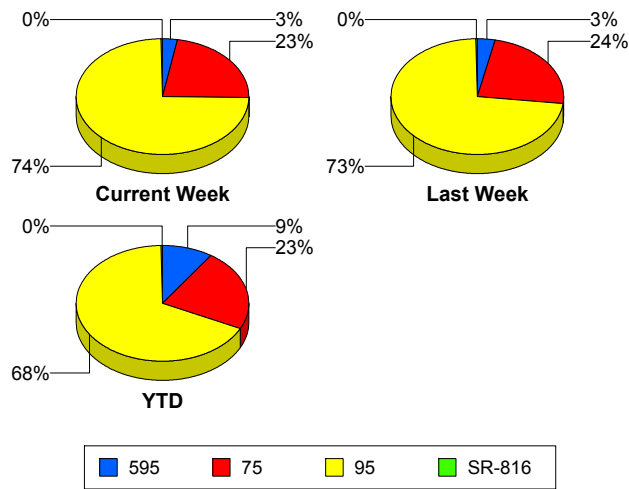

TMC Detection Time

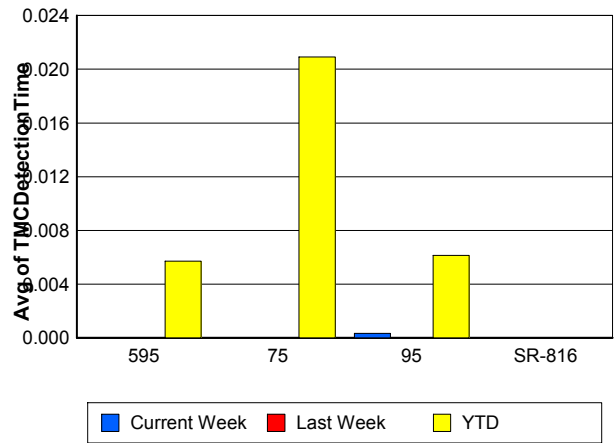

TMC Verification Time

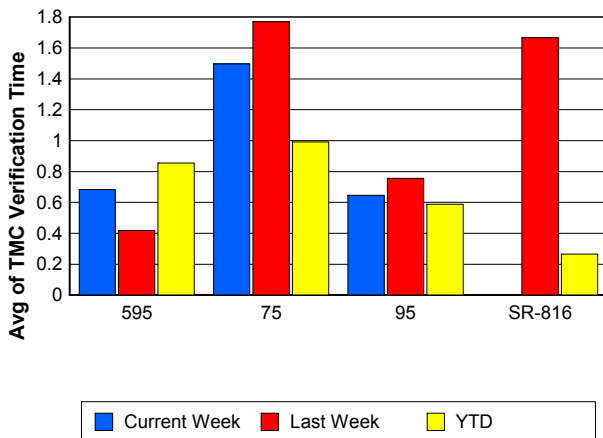

TMC Response Time

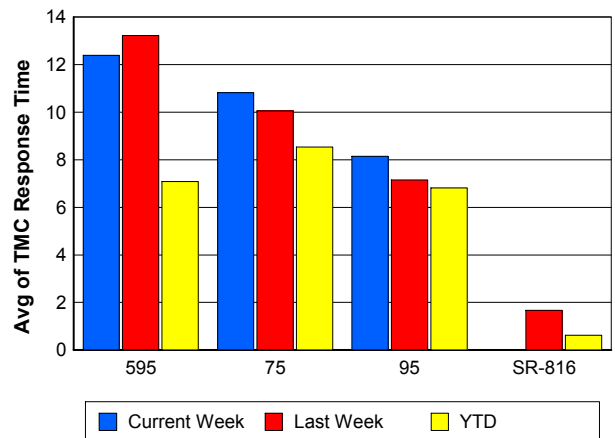

Road Ranger / SIRV Dispatch Time

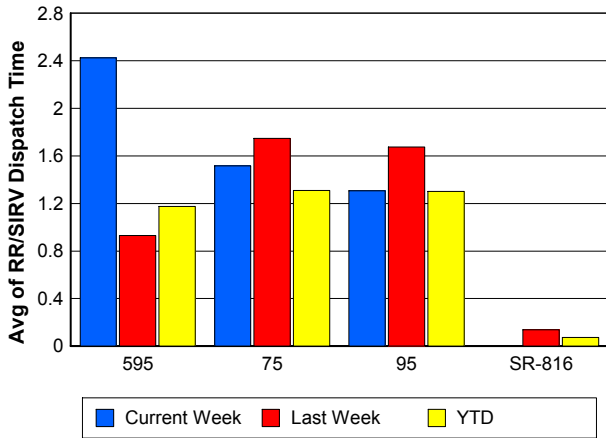

Road Ranger / SIRV Response Time

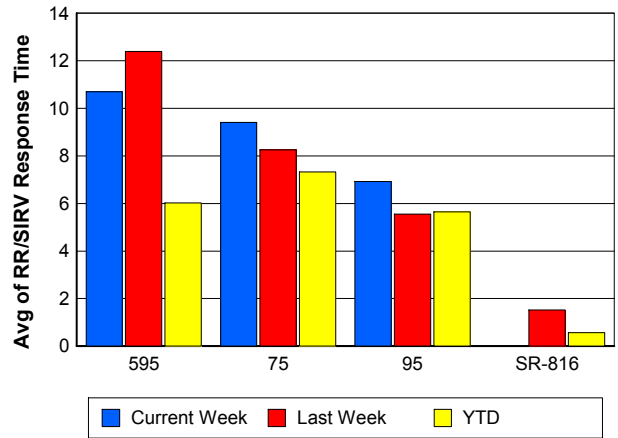

Roadway Clearance Time (2A)

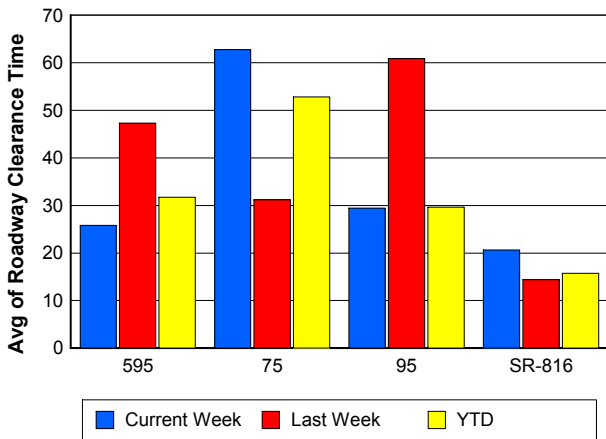

Incident Clearance Time (3B)

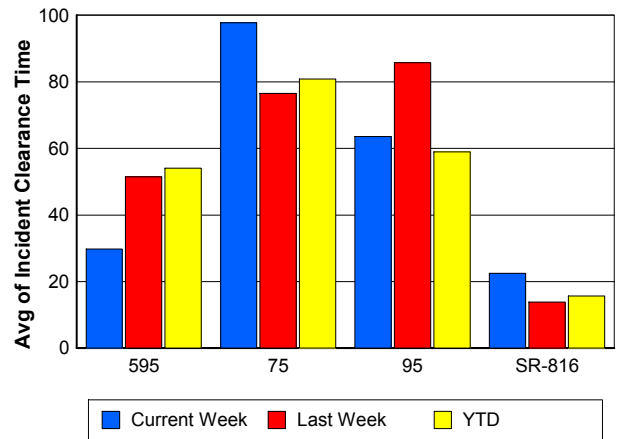

Performance Measures by Event Type

Accident

	<u>Current Week</u>	<u>Last Week</u>	<u>YTD</u>
Number of Events	80	68	3,373
Number of Incidents	41	37	1,613
TMC Detection (min.)	0.00	0.00	0.01
TMC Verification (min.)	0.89	0.38	0.74
TMC Response (min.)	8.98	8.23	9.16
RR Dispatch Time (min.)	1.53	1.78	1.66
RR Response Time (min.)	7.43	6.48	7.56
Event Clearance (min.)	54.92	51.67	54.94
Roadway Clearance (min.)	31.46	34.43	32.95
Incident Clearance (min.)	68.03	67.87	66.68
# of Events w/ RR/SIRV	77	68	2,614
RR/SIRV Assists	77	68	2,614
RR/SIRV Activities	111	103	4,009

Debris on Roadway

	<u>Current Week</u>	<u>Last Week</u>	<u>YTD</u>
Number of Events	36	43	1,565
Number of Incidents	0	2	31
TMC Detection (min.)	0.00	0.00	0.07
TMC Verification (min.)	5.79	4.37	4.19
TMC Response (min.)	11.41	8.66	7.99
RR Dispatch Time (min.)	2.51	0.94	1.00
RR Response Time (min.)	8.84	7.68	7.03
Event Clearance (min.)	12.32	11.38	11.72
Roadway Clearance (min.)		36.86	25.60
Incident Clearance (min.)		39.73	31.53
# of Events w/ RR/SIRV	33	41	1,452
RR/SIRV Assists	33	41	1,452
RR/SIRV Activities	33	43	1,469

Disabled Vehicle

	<u>Current Week</u>	<u>Last Week</u>	<u>YTD</u>
Number of Events	622	709	29,614
Number of Incidents	2	7	379
TMC Detection (min.)	0.00	0.00	0.01
TMC Verification (min.)	1.12	1.42	0.85
TMC Response (min.)	8.67	7.49	6.84
RR Dispatch Time (min.)	1.35	1.38	1.13
RR Response Time (min.)	7.49	6.10	5.77
Event Clearance (min.)	21.85	22.09	25.01
Roadway Clearance (min.)	15.52	11.76	18.22
Incident Clearance (min.)	17.18	23.80	31.91
# of Events w/ RR/SIRV	610	692	24,662
RR/SIRV Assists	610	692	24,662
RR/SIRV Activities	595	690	24,947

Emergency Vehicles

	<u>Current Week</u>	<u>Last Week</u>	<u>YTD</u>
Number of Events	1	10	86
Number of Incidents	1	9	68
TMC Detection (min.)	0.00	0.00	0.00
TMC Verification (min.)	0.00	0.00	0.45
TMC Response (min.)		19.62	13.77
RR Dispatch Time (min.)		25.61	10.82
RR Response Time (min.)		6.22	4.43
Event Clearance (min.)	11.13	130.00	56.90
Roadway Clearance (min.)	3.27	140.69	58.79
Incident Clearance (min.)	11.13	142.80	64.78
# of Events w/ RR/SIRV	0	8	50
RR/SIRV Assists	0	8	50
RR/SIRV Activities	0	10	80

Other

	<u>Current Week</u>	<u>Last Week</u>	<u>YTD</u>
Number of Events	429	420	15,664
Number of Incidents	0	0	31
TMC Detection (min.)	0.00	0.00	0.01
TMC Verification (min.)	0.02	0.04	0.08
TMC Response (min.)	8.36	13.76	8.44
RR Dispatch Time (min.)	1.25	1.78	1.68
RR Response Time (min.)	7.52	9.21	6.45
Event Clearance (min.)	9.65	10.91	10.81
Roadway Clearance (min.)			33.55
Incident Clearance (min.)			38.56
# of Events w/ RR/SIRV	218	223	7,001
RR/SIRV Assists	218	223	7,001
RR/SIRV Activities	31	33	1,271

Police Activity

	<u>Current Week</u>	<u>Last Week</u>	<u>YTD</u>
Number of Events	4	6	197
Number of Incidents	3	2	68
TMC Detection (min.)	0.00	0.00	0.00
TMC Verification (min.)	0.35	2.21	0.36
TMC Response (min.)	0.00	9.85	13.40
RR Dispatch Time (min.)	1.35	2.63	3.80
RR Response Time (min.)	0.00	8.22	9.73
Event Clearance (min.)	61.67	88.74	34.38
Roadway Clearance (min.)	79.86	235.62	43.02
Incident Clearance (min.)	80.70	236.52	50.79
# of Events w/ RR/SIRV	4	5	76
RR/SIRV Assists	4	5	76
RR/SIRV Activities	3	7	88

Vehicle Fire

	<u>Last Week</u>	<u>YTD</u>
Number of Events	2	105
Number of Incidents	2	81
TMC Detection (min.)	0.00	0.03
TMC Verification (min.)	0.28	1.24
TMC Response (min.)	1.51	9.76
RR Dispatch Time (min.)	0.58	2.07
RR Response Time (min.)	0.92	8.05
Event Clearance (min.)	71.11	57.76
Roadway Clearance (min.)	31.82	39.81
Incident Clearance (min.)	71.11	62.48
# of Events w/ RR/SIRV	2	75
RR/SIRV Assists	2	75
RR/SIRV Activities	6	156

Number of Events / Event Type

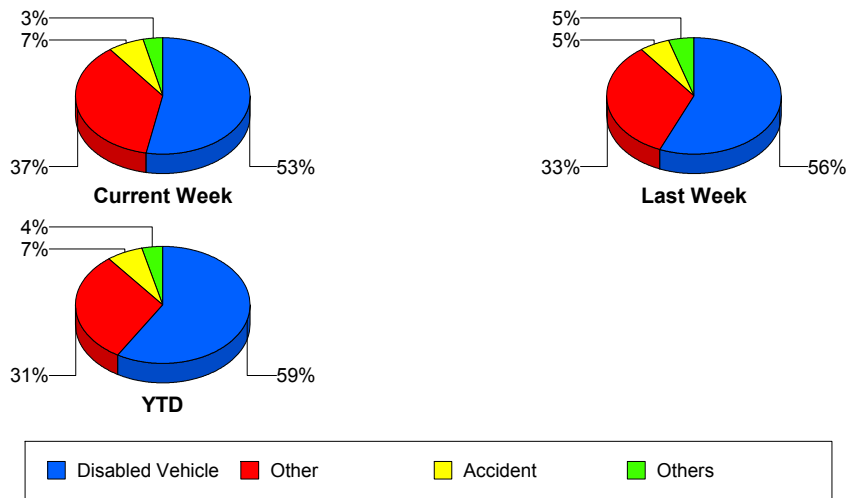

TMC Detection Time

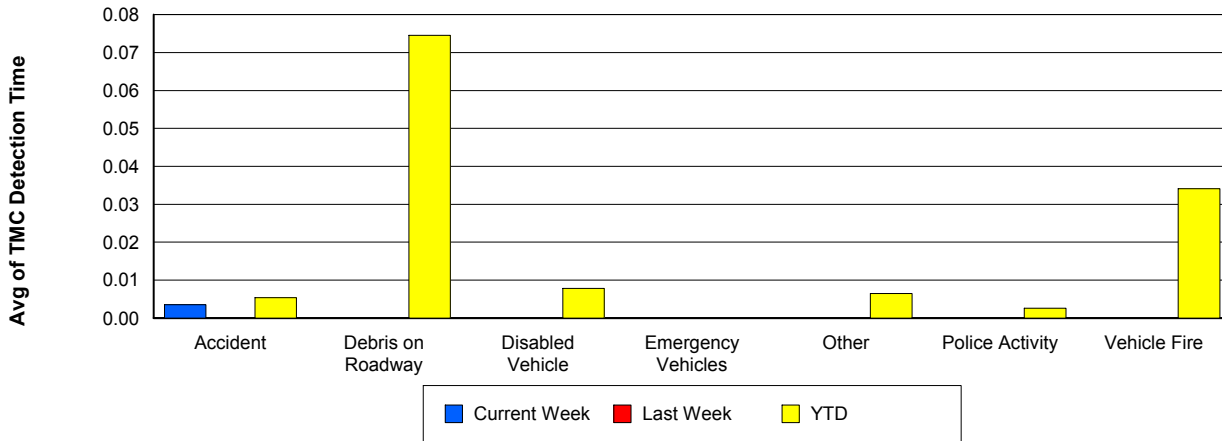

TMC Verification Time

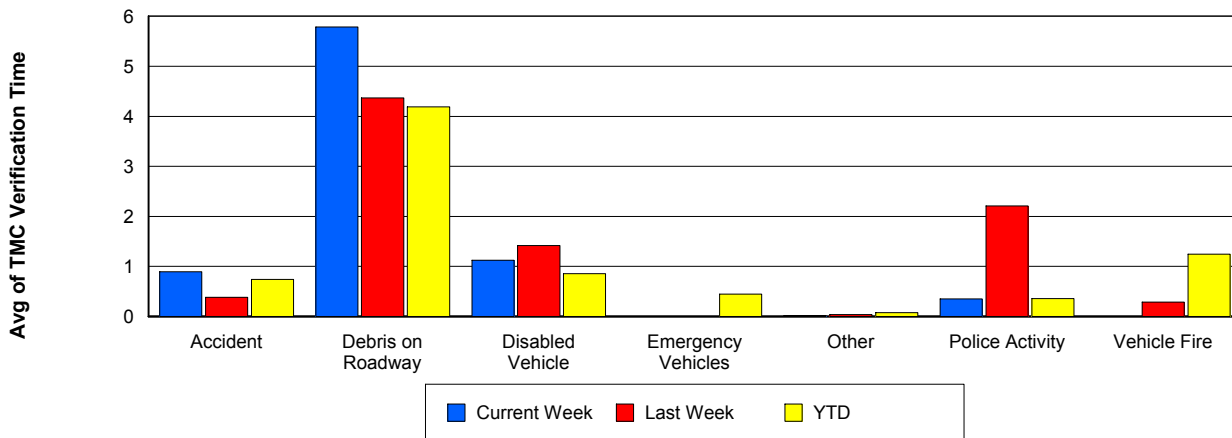

TMC Response Time

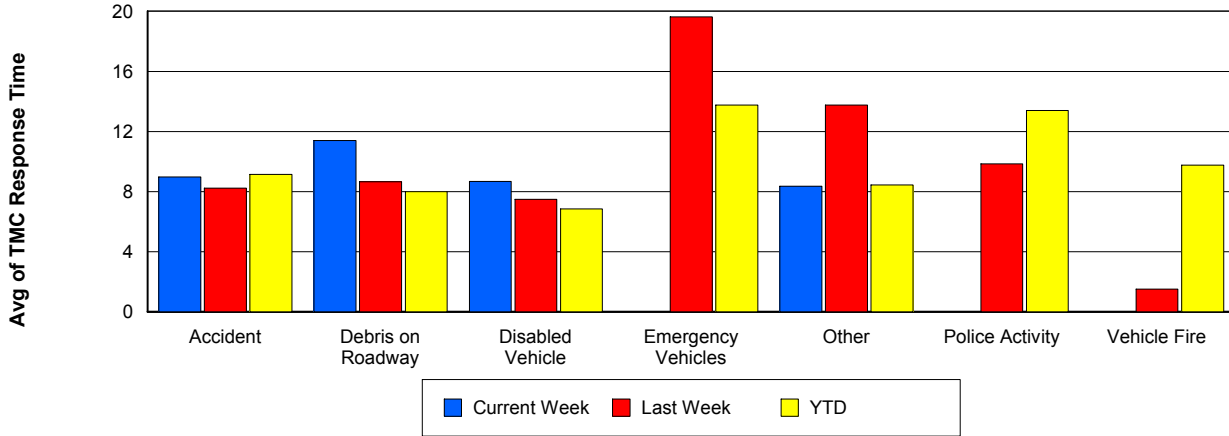

Road Ranger / SIRV Dispatch Time

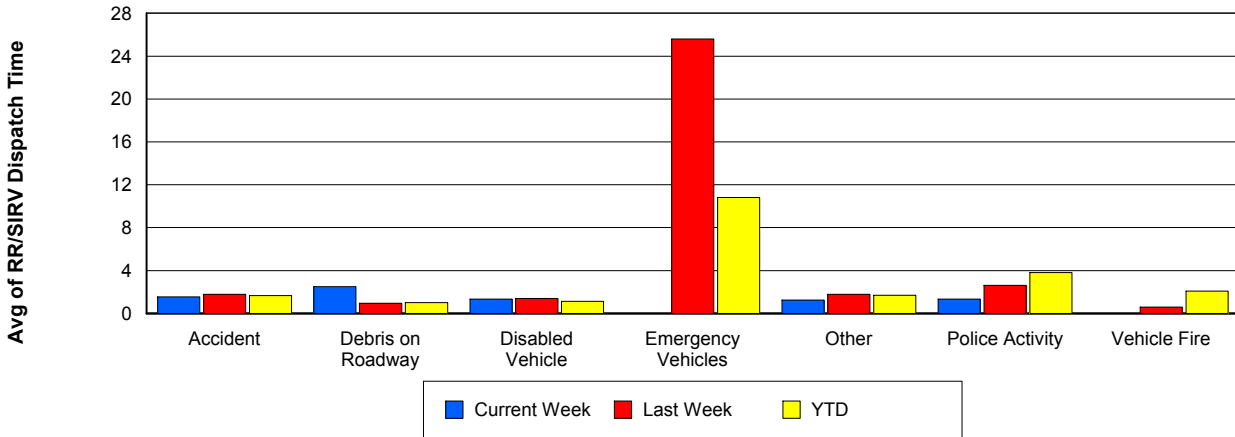

Road Ranger / SIRV Response Time

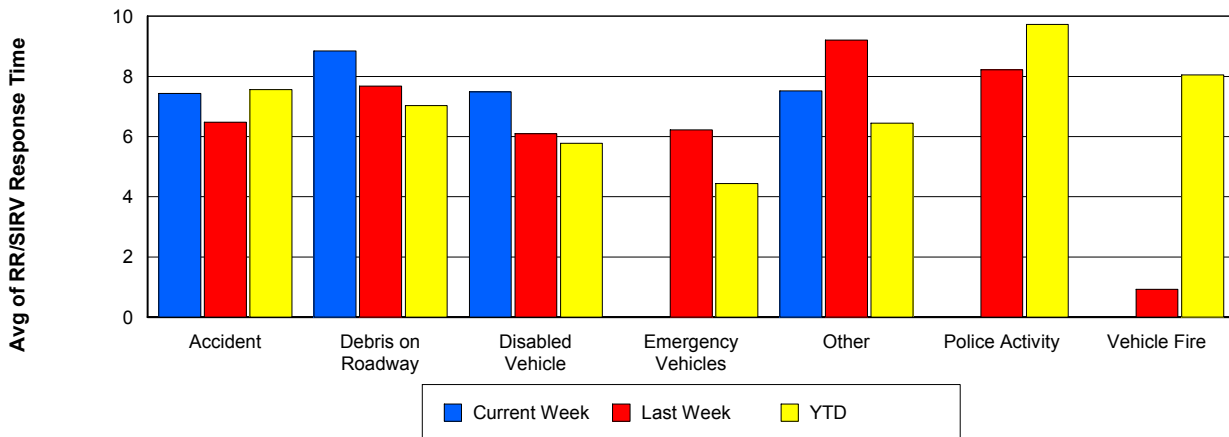

Roadway Clearance Time (2A)

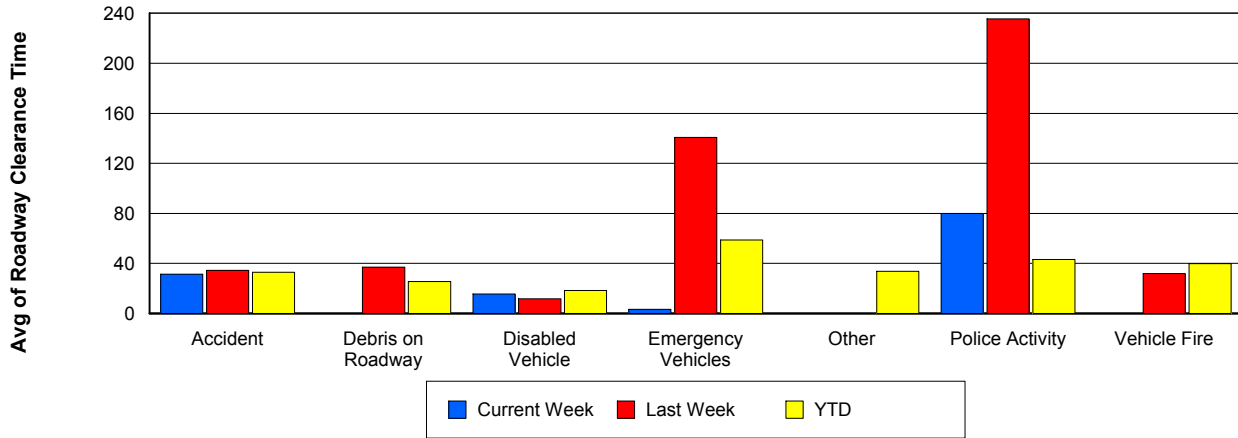

Incident Clearance Time (3B)

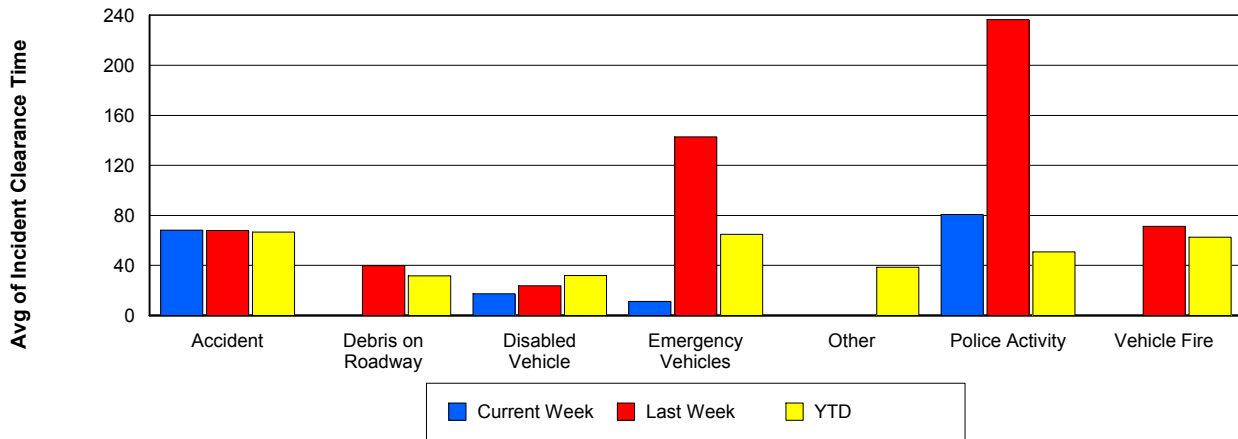

Incident Detection Methods

	Current Week	Last Week	YTD
Broward CCTV	21	28	1,181
Broward Road Ranger	12	12	322
Broward TMC	0	0	4
Broward VideoWall	3	2	65
BSO	0	2	49
District 4	1	0	51
District 6	0	0	3
FDOT Maintenance	0	1	7
FHP	7	13	474
Fire	0	0	4
Florida's Turnpike	0	0	6
ITMS	1	0	3
Local Police	1	0	1
Motorist	0	0	13
Other	0	0	1
Palm Beach Road Ran	1	0	9
Road Watcher	0	1	15
SIRV	0	0	12
SmarTraveler (511)	0	0	6
VisioPaD Detection	0	0	37
Total	47	59	2,263

Total Incidents by Detection Method

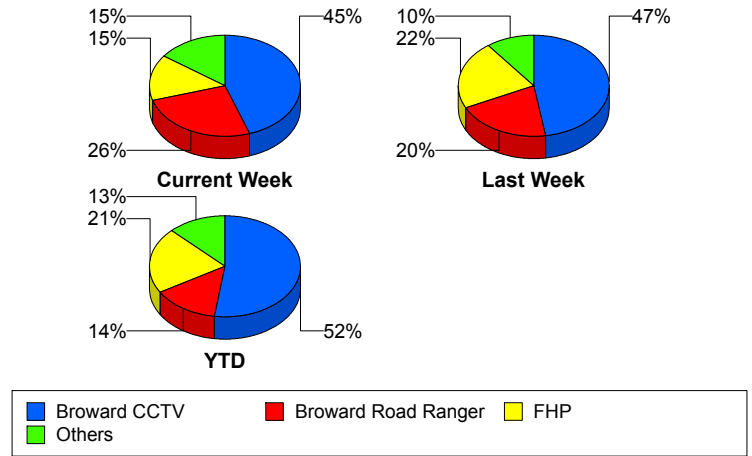

Incident Detection Methods by Roadway

		Current Week	Last Week	YTD
595	Broward CCTV	0	1	136
	Broward Road Ranger	0	0	39
	Broward VideoWall	0	0	8
	BSO	0	0	7
	District 4	0	0	12
	FDOT Maintenance	0	0	2
	FHP	1	0	57
	Florida's Turnpike	0	0	6
	Motorist	0	0	3
	Road Watcher	0	1	4
	SIRV	0	0	1
	VisioPaD Detection	0	0	6
	Total	1	2	281
	75	Broward CCTV	2	3
Broward Road Ranger		2	2	25
Broward VideoWall		0	0	1
BSO		0	0	35
District 4		1	0	7
FHP		0	0	45
Local Police		1	0	1
Other		0	0	1
Road Watcher		0	0	3
VisioPaD Detection		0	0	5
Total		6	5	209
95	Broward CCTV	19	24	959
	Broward Road Ranger	8	6	207
	Broward TMC	0	0	4
	Broward VideoWall	3	2	56
	BSO	0	2	7
	District 4	0	0	31
	District 6	0	0	3

Total Events by Roadway and Detection Method

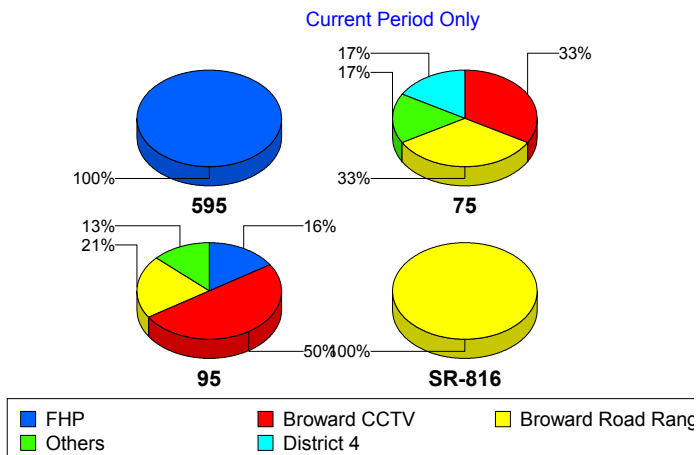

		Current Week	Last Week	YTD
95	FDOT Maintenance	0	1	5
	FHP	6	13	372
	Fire	0	0	4
	ITMS	1	0	3
	Motorist	0	0	10
	Palm Beach Road Ran	1	0	9
	Road Watcher	0	0	8
	SIRV	0	0	11
	SmarTraveler (511)	0	0	6
	VisioPaD Detection	0	0	26
	Total	38	48	1,721
SR-816	Broward Road Ranger	2	4	51
	District 4	0	0	1
	Total	2	4	52
Total		47	59	2,263

Incident Detection Methods by Peak Period

		Current Week	Last Week	YTD
AM Peak	Broward CCTV	2	4	232
	Broward Road Ranger	2	5	105
	Broward TMC	0	0	1
	Broward VideoWall	2	0	22
	BSO	0	2	9
	District 4	1	0	19
	FDOT Maintenance	0	0	1
	FHP	2	2	120
	Florida's Turnpike	0	0	2
	Motorist	0	0	6
	Palm Beach Road Ran	0	0	2
	Road Watcher	0	0	5
	SIRV	0	0	1
	SmarTraveler (511)	0	0	1

Total Events by Peak Period and Detection Method

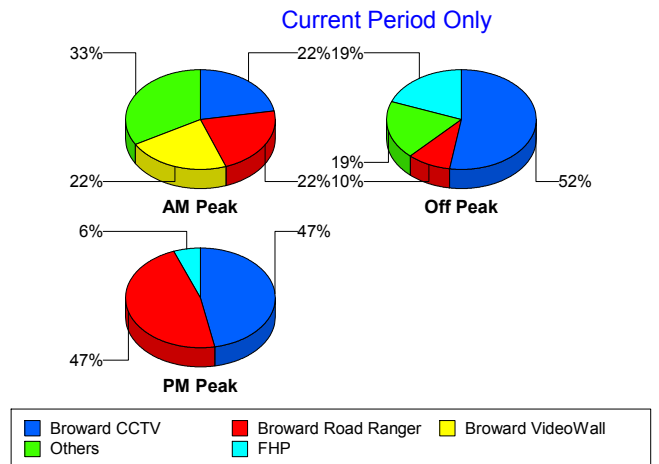

		Current Week	Last Week	YTD
AM Peak	VisioPaD Detection	0	0	2
	Total	9	13	528
Off Peak	Broward CCTV	11	18	634
	Broward Road Ranger	2	3	88
	Broward TMC	0	0	3
	Broward VideoWall	1	2	36
	BSO	0	0	31
	District 4	0	0	16
	District 6	0	0	2
	FDOT Maintenance	0	1	4
	FHP	4	7	225
	Fire	0	0	3
	Florida's Turnpike	0	0	3
	ITMS	1	0	3
	Local Police	1	0	1
	Motorist	0	0	4
	Palm Beach Road Ran	1	0	4
	Road Watcher	0	0	6
	SIRV	0	0	5
	SmarTraveler (511)	0	0	3
	VisioPaD Detection	0	0	29
	Total	21	31	1,100
PM Peak	Broward CCTV	8	6	315
	Broward Road Ranger	8	4	129
	Broward VideoWall	0	0	7
	BSO	0	0	9
	District 4	0	0	16
	District 6	0	0	1
	FDOT Maintenance	0	0	2
	FHP	1	4	129
	Fire	0	0	1
	Florida's Turnpike	0	0	1

		Current Week	Last Week	YTD
PM Peak	Motorist	0	0	3
	Other	0	0	1
	Palm Beach Road Ran	0	0	3
	Road Watcher	0	1	4
	SIRV	0	0	6
	SmarTraveler (511)	0	0	2
	VisioPaD Detection	0	0	6
	Total	17	15	635
Total	47	59	2,263	

Incident Detection Methods by Severity

		Current Week	Last Week	YTD
Level 1	Broward CCTV	11	17	749
	Broward Road Ranger	10	9	237
	Broward TMC	0	0	3
	Broward VideoWall	3	2	44
	BSO	0	0	10
	District 4	1	0	38
	District 6	0	0	2
	FDOT Maintenance	0	0	5
	FHP	6	6	277
	Fire	0	0	3
	ITMS	1	0	2
	Local Police	1	0	1
	Motorist	0	0	9
	Palm Beach Road Ran	1	0	6
	Road Watcher	0	0	9
	SIRV	0	0	11
	SmarTraveler (511)	0	0	4
	VisioPaD Detection	0	0	21
	Total	34	34	1,431
	Level 2	Broward CCTV	6	9

Total Events by Severity and Detection Method

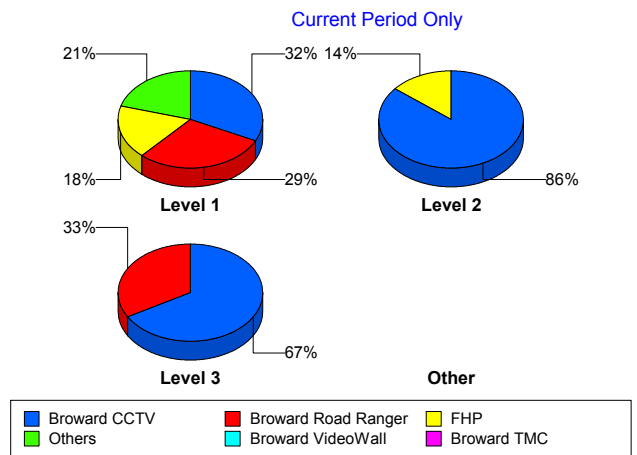

		Current Week	Last Week	YTD
Level 2	Broward Road Ranger	0	2	59
	Broward TMC	0	0	1
	Broward VideoWall	0	0	18
	BSO	0	0	11
	District 4	0	0	7
	FDOT Maintenance	0	0	1
	FHP	1	1	134
	Florida's Turnpike	0	0	4
	ITMS	0	0	1
	Motorist	0	0	4
	Other	0	0	1
	Palm Beach Road Ran	0	0	1
	Road Watcher	0	1	3
	SIRV	0	0	1
	SmarTraveler (511)	0	0	2
	VisioPaD Detection	0	0	13
	Total	7	13	574
Level 3	Broward CCTV	4	2	119
	Broward Road Ranger	2	1	26
	Broward VideoWall	0	0	3
	BSO	0	2	28
	District 4	0	0	6
	District 6	0	0	1
	FDOT Maintenance	0	1	1
	FHP	0	6	63
	Fire	0	0	1
	Florida's Turnpike	0	0	2
	Palm Beach Road Ran	0	0	2
	Road Watcher	0	0	3
	VisioPaD Detection	0	0	3
	Total	6	12	258
Total	47	59	2,263	

Road Ranger / SIRV Performance Measures

Road Ranger / SIRV Performance By County

Values presented are:
 - Total Events with a RR/SIRV Response
 - Total RR/SIRV Responses,
 - Total Activities Performed

	Current We	Last Week	YTD
Broward	837	950	34,558
	882	1,015	37,095
	923	1,073	38,623

RR/SIRV Responses per County

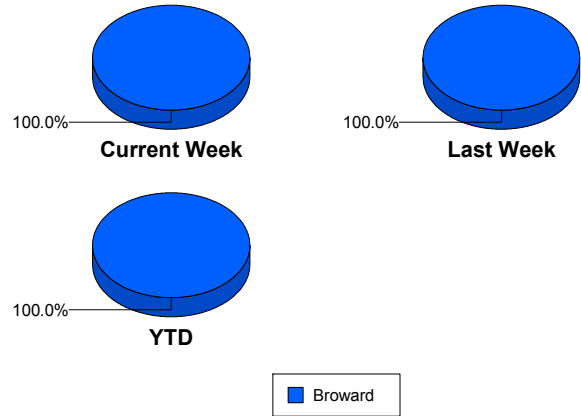

Road Ranger / SIRV Performance By Truck

	Current We	Last Week	YTD
B00	11	21	673
	11	21	687
	13	23	721
B01	24	13	783
	24	13	795
	24	14	832
B02	11	42	2,705
	11	43	2,733
	13	43	2,837
B03	70	127	3,120
	70	127	3,163
	74	135	3,289
B04	0	94	3,574
	0	94	3,612
	0	97	3,763
B05	60	37	3,166
	60	37	3,220
	65	40	3,334
B06	130	114	2,012
	130	116	2,041
	133	124	2,111
B07	119	111	2,709
	122	112	2,748
	129	119	2,872
B08	145	76	3,403
	145	76	3,444
	150	82	3,572

RR/SIRV Responses per Truck

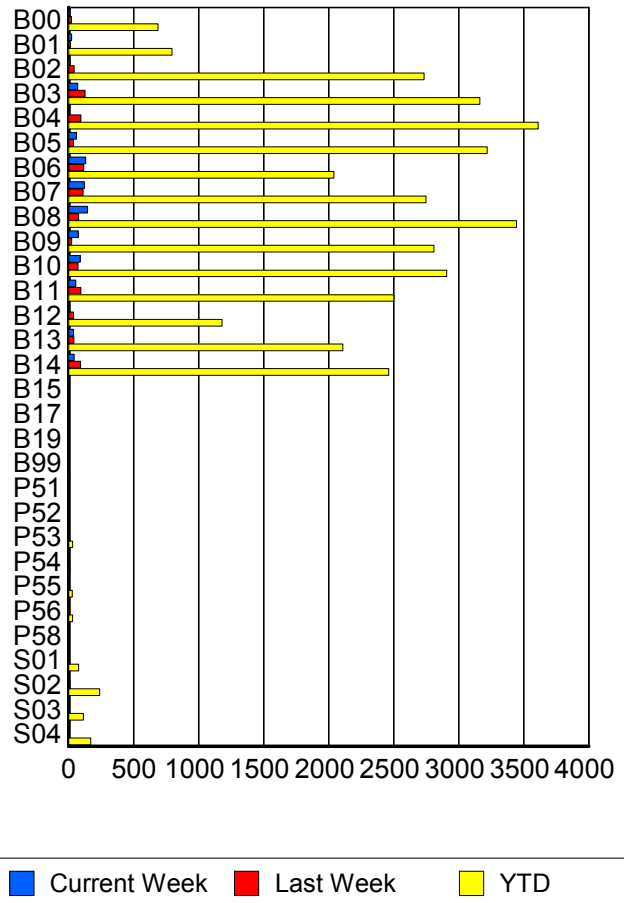

	Current We	Last Week	YTD
B09	73	23	2,768
	74	23	2,809
	77	26	2,917
B10	89	72	2,857
	90	72	2,909
	96	77	3,027
B11	53	93	2,465
	54	94	2,502
	56	95	2,579
B12	0	37	1,164
	0	38	1,180
	0	42	1,233
B13	38	39	2,084
	38	40	2,110
	38	43	2,186
B14	42	89	2,418
	43	92	2,462
	43	95	2,551
B15	0	0	6
	0	0	6
	0	0	6
B17	0	0	1
	0	0	1
	0	0	1
B19	0	0	1
	0	0	1
	0	0	1
B99	0	0	4
	0	0	4
	0	0	4
P51	0	0	1
	0	0	1
	0	0	1
P52	0	0	4
	0	0	4
	0	0	4
P53	1	0	30
	1	0	31
	2	0	38
P54	0	1	9
	0	1	9
	0	1	9
P55	1	0	27
	1	0	27
	1	0	31

	Current We	Last Week	YTD
P56	2	0	30
	2	0	30
	2	0	31
P58	0	0	1
	0	0	1
	0	0	1
S01	1	2	74
	1	2	77
	1	2	89
S02	1	8	231
	1	8	238
	1	9	266
S03	1	3	113
	1	3	115
	1	3	131
S04	3	3	165
	3	3	170
	4	3	186

Road Ranger / SIRV Performance By Beat

	Current We	Last Week	YTD
	37	20	783
	37	22	832
	38	23	908
1	246	303	9,191
	252	318	9,716
	261	337	10,049
2	222	233	7,826
	226	241	8,100
	235	256	8,446
3	173	202	7,331
	176	204	7,540
	183	213	7,831
4	69	67	2,715
	69	69	2,772
	74	73	2,867
5	71	92	2,606
	72	93	2,651
	78	99	2,748
6	40	67	1,964
	43	67	2,006
	46	71	2,106
7	0	0	1,606
	0	0	1,631
	0	0	1,704
8	3	0	1,641
	3	0	1,661
	3	0	1,727
9	0	0	12
	0	0	14
	0	0	14
10	0	0	18
	0	0	19
	0	0	19
12	0	0	9
	0	0	9
	0	0	9
13	0	0	16
	0	0	16
	0	0	17
14	0	0	38
	0	0	38
	0	0	39
101	4	1	97
	4	1	99
	5	1	111

Values presented are:
 - Total Events with a RR/SIRV Response
 - Total RR/SIRV Responses,
 - Total Activities Performed

RR/SIRV Responses per Beat

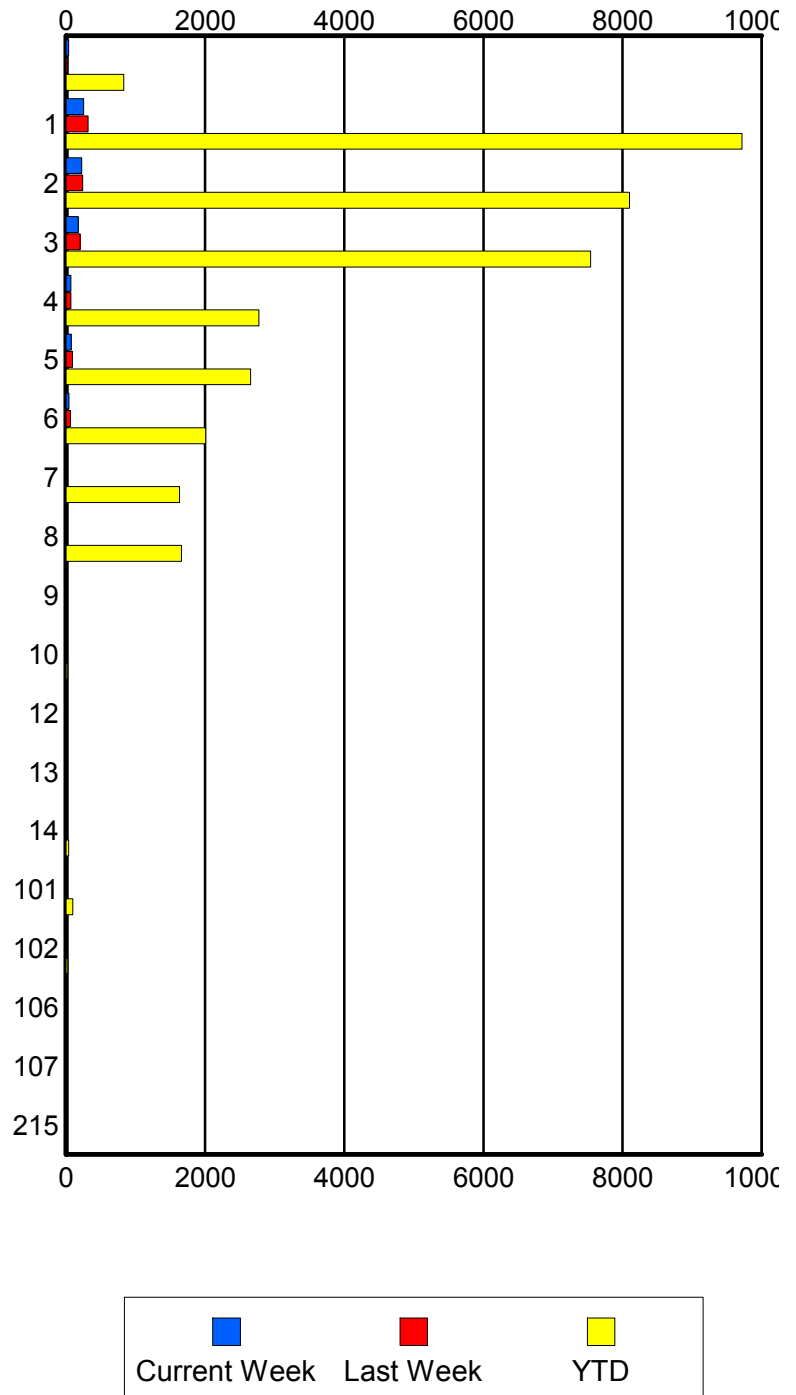

	Current We	Last Week	YTD
102	0	0	23
	0	0	23
	0	0	25
106	0	0	1
	0	0	1
	0	0	1
107	0	0	1
	0	0	1
	0	0	1
215	0	0	1
	0	0	1
	0	0	1

Road Ranger / SIRV Performance By Time of Day

Values presented are:
 - Total Events with a RR/SIRV Response
 - Total RR/SIRV Responses,
 - Total Activities Performed

	Current We	Last Week	YTD
12AM-1AM	22	21	282
	22	21	293
	25	23	318
1AM-2AM	16	16	207
	17	16	213
	17	17	224
2AM-3AM	12	10	169
	12	10	182
	12	11	189
3AM-4AM	12	9	144
	12	9	151
	12	10	159
4AM-5AM	6	12	169
	6	12	185
	6	15	193
5AM-6AM	8	12	188
	8	12	229
	8	13	244
6AM-7AM	38	52	1,936
	38	58	2,115
	39	59	2,180
7AM-8AM	45	58	2,799
	46	63	3,005
	48	67	3,113
8AM-9AM	49	52	2,704
	53	58	2,974
	55	59	3,092

Number of Responses / Hour of the Day

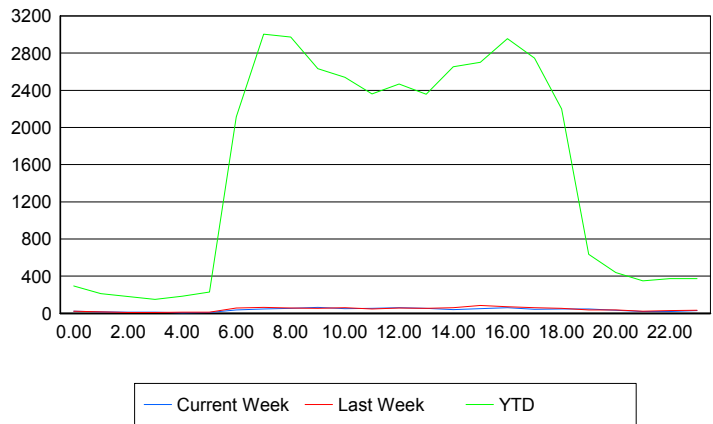

	Current We	Last Week	YTD
9AM-10AM	57	47	2,450
	65	52	2,633
	67	60	2,722
10AM-11AM	48	59	2,357
	51	59	2,539
	55	65	2,650
11AM-12PM	50	44	2,198
	52	48	2,360
	54	48	2,458
12PM-1PM	57	56	2,323
	59	57	2,467
	61	58	2,555
1PM-2PM	50	46	2,194
	53	53	2,357
	54	56	2,455
2PM-3PM	39	59	2,481
	40	59	2,653
	41	62	2,760
3PM-4PM	50	78	2,524
	51	84	2,703
	54	92	2,822
4PM-5PM	59	66	2,768
	62	71	2,956
	64	73	3,073
5PM-6PM	42	53	2,536
	44	61	2,747
	46	63	2,863
6PM-7PM	42	52	2,081
	46	55	2,198
	46	58	2,268
7PM-8PM	41	36	595
	46	37	634
	49	39	670
8PM-9PM	33	35	415
	33	37	438
	38	39	465
9PM-10PM	18	17	321
	19	22	349
	20	22	369
10PM-11PM	18	28	361
	18	29	375
	20	32	392
11PM-12AM	25	32	356
	29	32	372
	32	32	389

Road Ranger / SIRV Performance By Day of Week

Values presented are:
 - Total Events with a RR/SIRV Response
 - Total RR/SIRV Responses,
 - Total Activities Performed

	Current We	Last Week	YTD
Sunday	81	79	1,131
	83	83	1,166
	84	91	1,222
Monday	159	168	6,271
	169	185	6,718
	178	189	6,925
Tuesday	129	121	5,950
	135	132	6,388
	142	140	6,610
Wednesday	157	171	6,240
	172	183	6,711
	182	196	7,012
Thursday	81	142	6,592
	83	146	7,112
	84	151	7,402
Friday	124	157	6,903
	130	170	7,476
	134	178	7,807
Saturday	106	113	1,493
	110	116	1,556
	119	128	1,645

Avg # of events with a RR/SIRV Response per Day of the Week

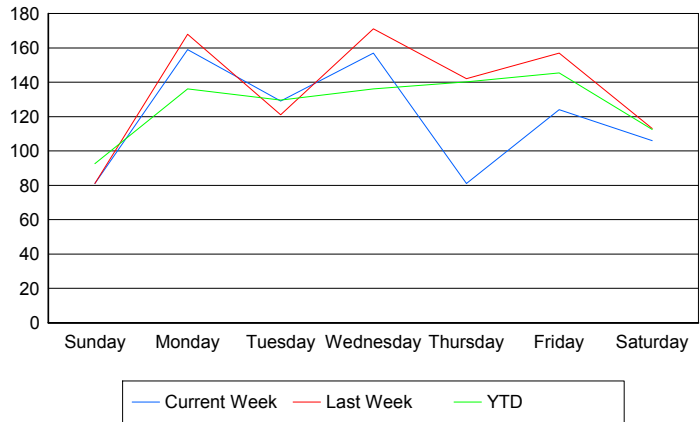

Avg # of RR/SIRV Responses per Day of the Week

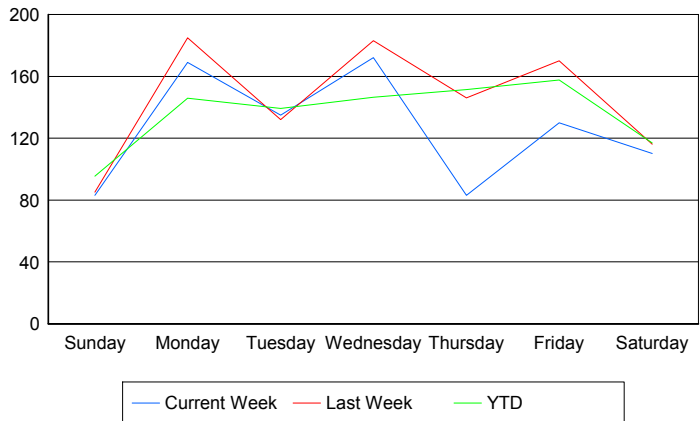

Avg # of RR/SIRV Activities Performed per Day of the Week

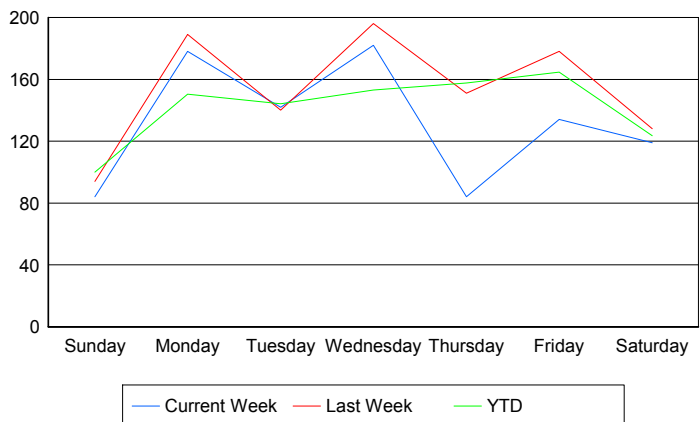

Road Ranger / SIRV Responses per Time of Day and Day of Week

