



Weekly Performance Measures Report Broward County



Created on:
September 14, 2009
8:34 am

Period From Sep 6, 2009 to Sep 12, 2009

Performance Measures Summary

| | Traffic Events (No Lanes Blocked) | | | Incidents (Lanes Blocked) | | |
|--------------------------|-----------------------------------|------------------|------------|---------------------------|------------------|------------|
| | <u>This Week</u> | <u>Last Week</u> | <u>YTD</u> | <u>This Week</u> | <u>Last Week</u> | <u>YTD</u> |
| Number of Events | 961 | 886 | 34,593 | 65 | 47 | 1,716 |
| TMC Detection (min.) | 0.00 | 0.00 | 0.01 | 0.00 | 0.00 | 0.00 |
| TMC Verification (min.) | 1.57 | 0.85 | 0.59 | 0.71 | 0.45 | 0.65 |
| TMC Response (min.) | 6.83 | 6.05 | 6.39 | 8.18 | 9.11 | 9.96 |
| RR Dispatch Time (min.) | 1.04 | 1.03 | 1.18 | 1.71 | 1.62 | 2.94 |
| RR Response Time (min.) | 5.93 | 5.12 | 5.33 | 6.44 | 7.51 | 7.19 |
| Roadway Clearance (min.) | | | | 25.45 | 46.48 | 31.69 |
| Event Clearance (min.) | 18.29 | 18.05 | 21.90 | 46.73 | 73.12 | 59.74 |
| # of Events w/ RR/SIRV | 856 | 756 | 22,919 | 64 | 44 | 1,157 |
| RR/SIRV Responses | 856 | 756 | 22,919 | 64 | 44 | 1,157 |
| RR/SIRV Activities | 766 | 708 | 19,770 | 125 | 79 | 2,350 |

Incident Clearance Time-Line

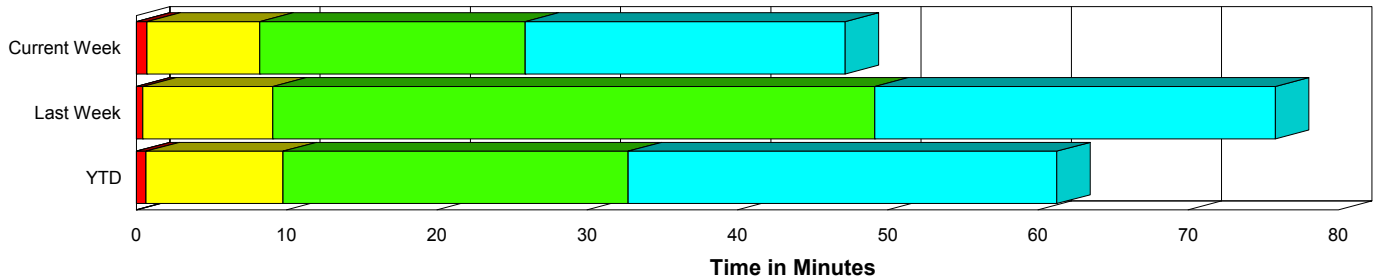

Traffic Event (Non-Lane Blockage) Time-Line

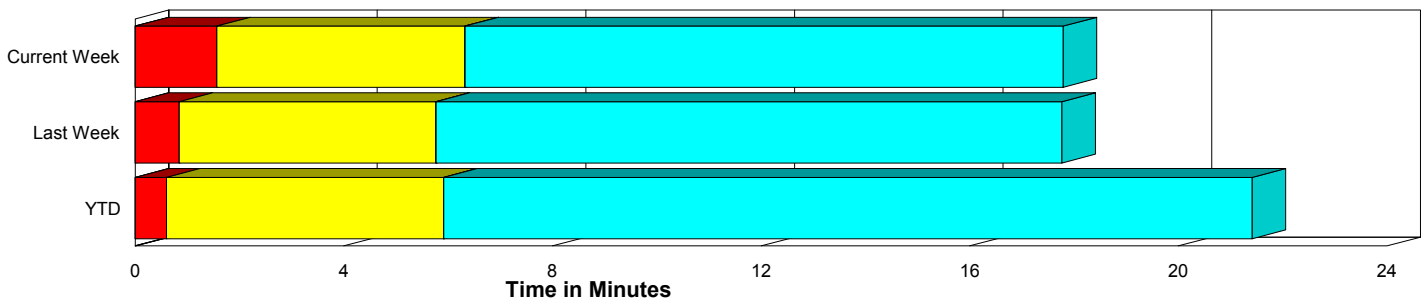

| | |
|--|--|
| <ul style="list-style-type: none"> Avg. TMC Detection Time Avg. Time from TMC Detection to TMC Verification Avg. Time from TMC Verification to TMC Response | <ul style="list-style-type: none"> Avg. Time from TMC Response to Roadway Clearance* Avg. Time from Roadway Clearance to Incident/Event Clearance** |
|--|--|

* Roadway clearance equals all travel lanes open

** Incident clearance equals time when last responder has left the scene

Performance Measures by Peak Period

Note: AM peak period is defined as 6am to 10am and PM peak period is defined as 3pm to 7pm.

| | AM Peak | | | Off Peak | | | PM Peak | | |
|---------------------------|---------------------|------------------|------------|---------------------|------------------|------------|---------------------|------------------|------------|
| | <u>Current Week</u> | <u>Last Week</u> | <u>YTD</u> | <u>Current Week</u> | <u>Last Week</u> | <u>YTD</u> | <u>Current Week</u> | <u>Last Week</u> | <u>YTD</u> |
| Number of Events | 221 | 227 | 8,530 | 519 | 474 | 18,127 | 286 | 232 | 9,652 |
| Number of Incidents | 24 | 12 | 388 | 28 | 27 | 850 | 13 | 8 | 478 |
| TMC Detection (min.) | 0.00 | 0.00 | 0.00 | 0.00 | 0.00 | 0.01 | 0.00 | 0.00 | 0.00 |
| TMC Verification (min.) | 1.83 | 0.30 | 0.53 | 1.70 | 1.28 | 0.54 | 0.93 | 0.42 | 0.76 |
| TMC Response (min.) | 7.12 | 5.55 | 6.09 | 7.59 | 7.42 | 7.43 | 5.67 | 4.68 | 6.00 |
| RR Dispatch Time (min.) | 0.82 | 0.96 | 0.98 | 1.34 | 1.34 | 1.80 | 0.84 | 0.61 | 0.84 |
| RR Response Time (min.) | 6.37 | 4.79 | 5.19 | 6.35 | 6.12 | 5.74 | 5.02 | 4.12 | 5.28 |
| Event Clearance (min.) | 22.58 | 22.26 | 21.65 | 20.25 | 20.88 | 26.43 | 17.90 | 19.31 | 20.33 |
| Roadway Clearance (min.) | 22.42 | 101.44 | 28.58 | 27.05 | 27.28 | 35.89 | 27.61 | 28.87 | 26.74 |
| Incident Clearance (min.) | 45.18 | 125.09 | 57.48 | 52.07 | 53.12 | 63.26 | 38.11 | 62.69 | 55.35 |
| # of Events w/ RR/SIRV | 201 | 202 | 6,913 | 459 | 399 | 9,765 | 260 | 199 | 7,398 |
| RR/SIRV Responses | 201 | 202 | 6,913 | 459 | 399 | 9,765 | 260 | 199 | 7,398 |
| RR/SIRV Activities | 199 | 205 | 6,612 | 447 | 380 | 8,667 | 245 | 202 | 6,841 |

Number of Events / Peak Period

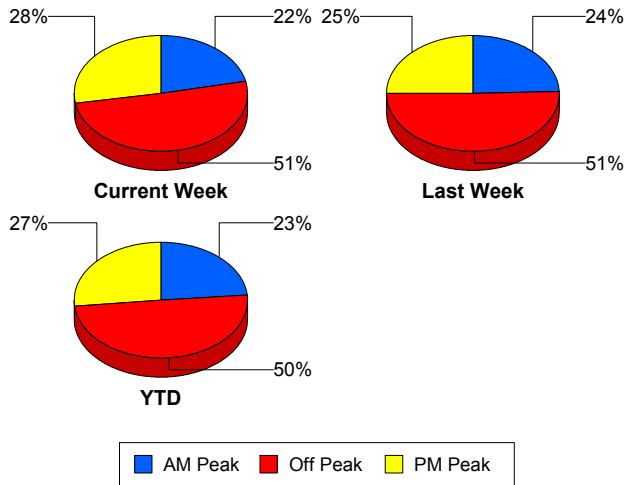

TMC Detection Time

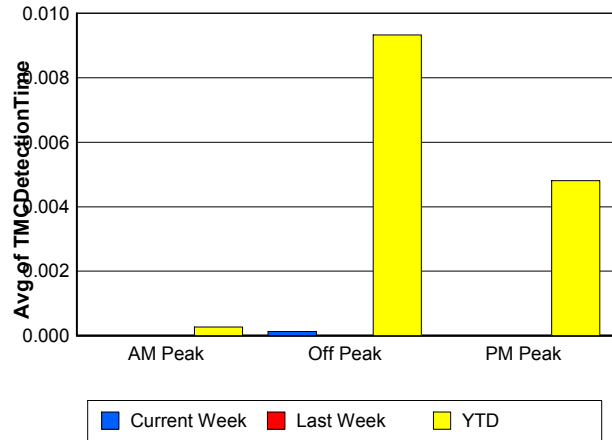

TMC Verification Time

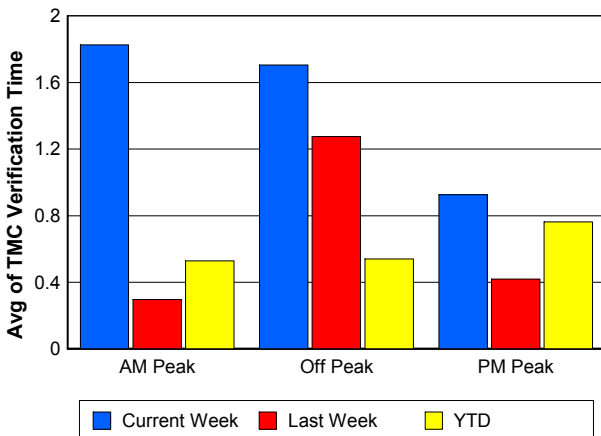

TMC Response Time

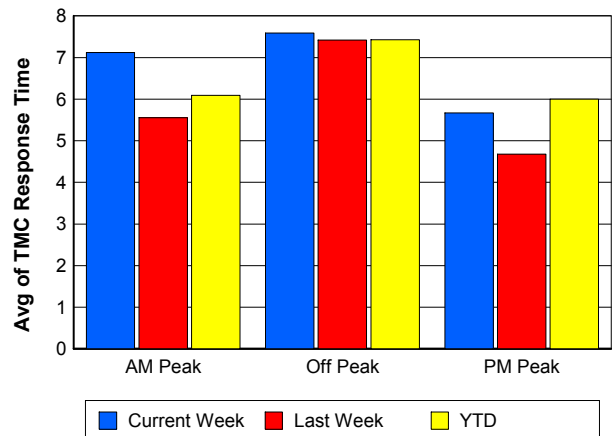

Road Ranger / SIRV Dispatch Time

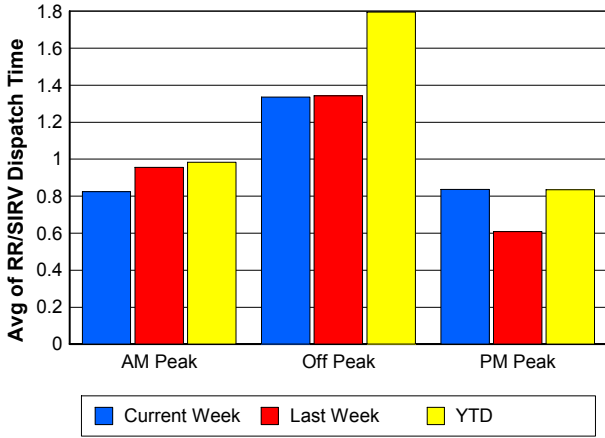

Road Ranger / SIRV Response Time

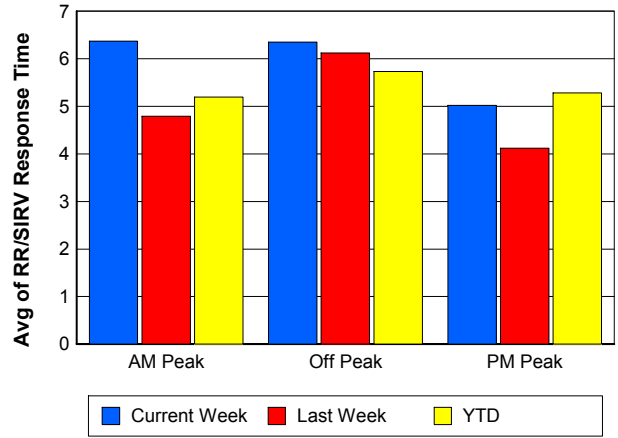

Roadway Clearance Time (2A)

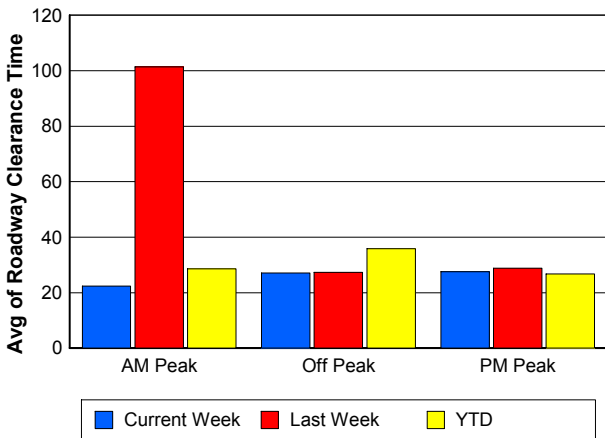

Incident Clearance Time (3B)

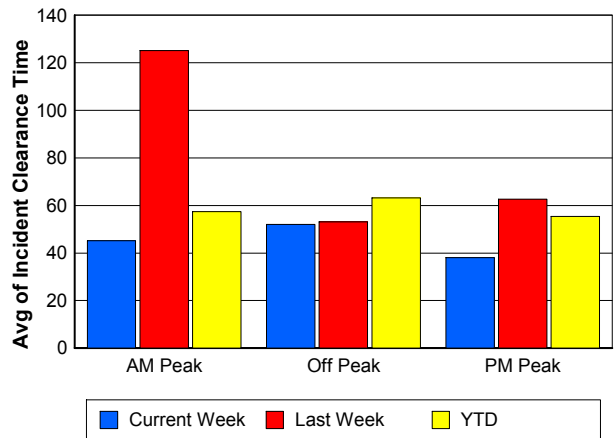

Performance Measures by Severity

| | Level 1 | | | Level 2 | | | Level 3 | | | Other | | |
|---------------------------|------------------|------------------|------------|------------------|------------------|------------|------------------|------------------|------------|------------------|------------------|------------|
| | <u>This Week</u> | <u>Last Week</u> | <u>YTD</u> | <u>This Week</u> | <u>Last Week</u> | <u>YTD</u> | <u>This Week</u> | <u>Last Week</u> | <u>YTD</u> | <u>This Week</u> | <u>Last Week</u> | <u>YTD</u> |
| Number of Events | 40 | 28 | 1,084 | 20 | 15 | 430 | 5 | 4 | 202 | 961 | 886 | 34,593 |
| Number of Incidents | 40 | 28 | 1,084 | 20 | 15 | 430 | 5 | 4 | 202 | 0 | 0 | 0 |
| TMC Detection (min.) | 0.00 | 0.00 | 0.00 | 0.00 | 0.00 | 0.00 | 0.00 | 0.00 | 0.01 | 0.00 | 0.00 | 0.01 |
| TMC Verification (min.) | 0.66 | 0.21 | 0.42 | 1.00 | 0.92 | 0.92 | 0.00 | 0.26 | 1.34 | 1.57 | 0.85 | 0.59 |
| TMC Response (min.) | 7.18 | 9.48 | 7.17 | 10.98 | 4.97 | 9.83 | 4.56 | 21.33 | 23.68 | 6.83 | 6.05 | 6.39 |
| RR Dispatch Time (min.) | 1.90 | 2.01 | 1.66 | 1.44 | 0.29 | 2.80 | 1.37 | 3.76 | 8.85 | 1.04 | 1.03 | 1.18 |
| RR Resp. Time (min.) | 5.25 | 7.48 | 5.59 | 9.54 | 4.68 | 7.41 | 3.18 | 17.57 | 14.63 | 5.93 | 5.12 | 5.33 |
| Event Clearance (min.) | 33.93 | 44.96 | 45.92 | 71.43 | 69.28 | 72.46 | 50.37 | 284.67 | 106.61 | 18.29 | 18.05 | 21.90 |
| Roadway Clear. (min.) | 13.77 | 14.43 | 14.22 | 48.49 | 51.10 | 49.03 | 26.79 | 253.55 | 88.47 | | | |
| Incident Clearance (min.) | 33.93 | 44.96 | 45.92 | 71.43 | 69.28 | 72.46 | 50.37 | 284.67 | 106.61 | | | |
| # of Events w/ RR/SIRV | 39 | 26 | 768 | 20 | 14 | 218 | 5 | 4 | 171 | 856 | 756 | 22,919 |
| RR/SIRV Responses | 39 | 26 | 768 | 20 | 14 | 218 | 5 | 4 | 171 | 856 | 756 | 22,919 |
| RR/SIRV Activities | 62 | 38 | 1,346 | 53 | 28 | 621 | 10 | 13 | 383 | 766 | 708 | 19,770 |

Number of Events / Severity

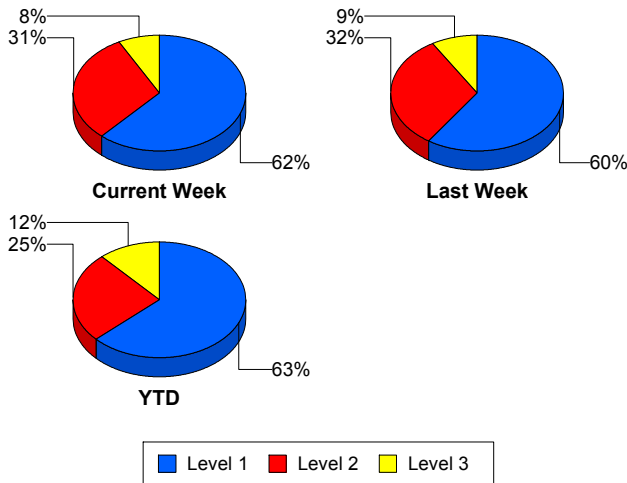

TMC Detection Time

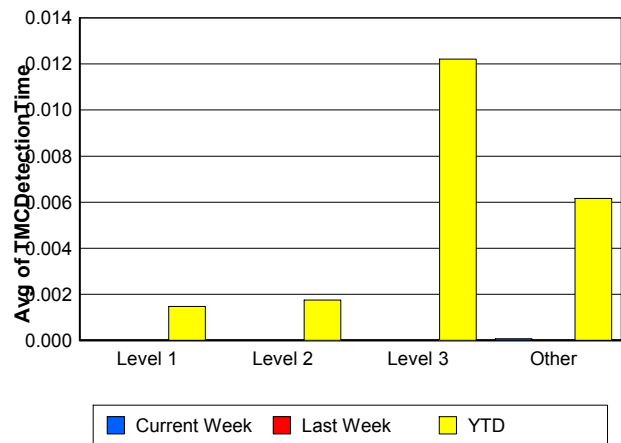

TMC Verification Time

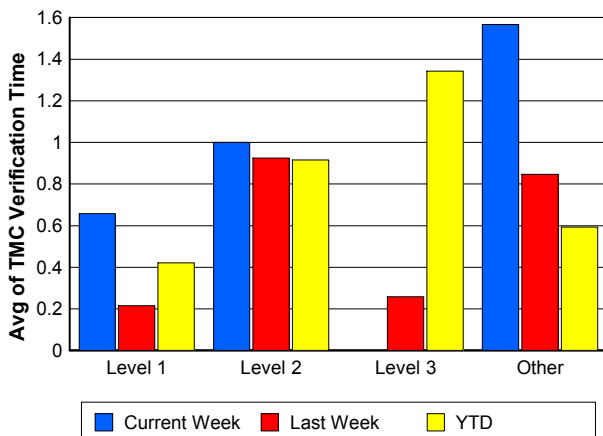

TMC Response Time

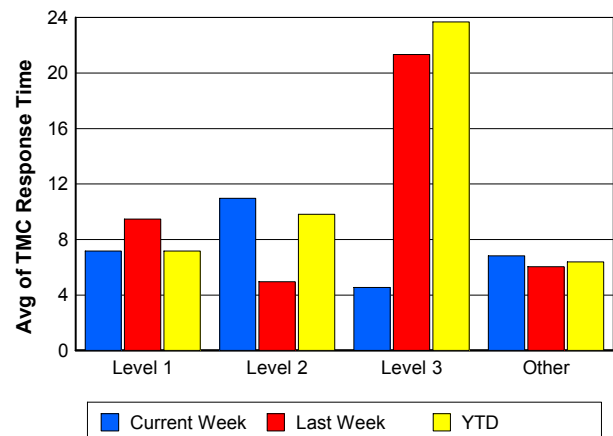

Road Ranger / SIRV Dispatch Time

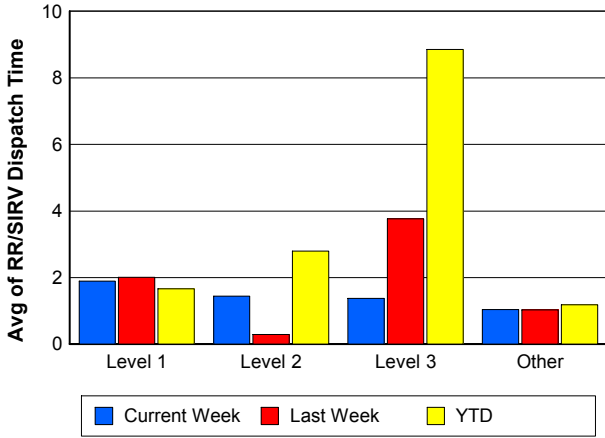

Road Ranger / SIRV Response Time

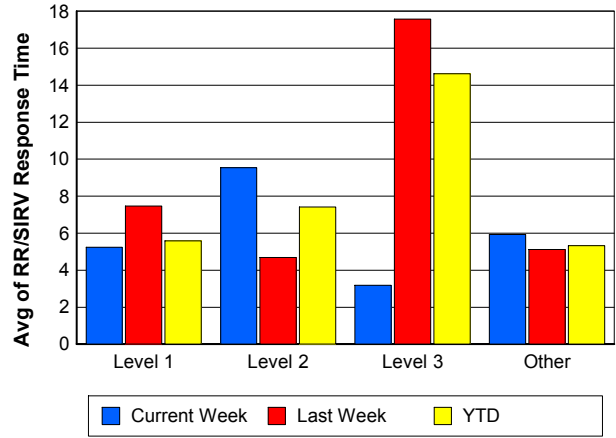

Roadway Clearance Time (2A)

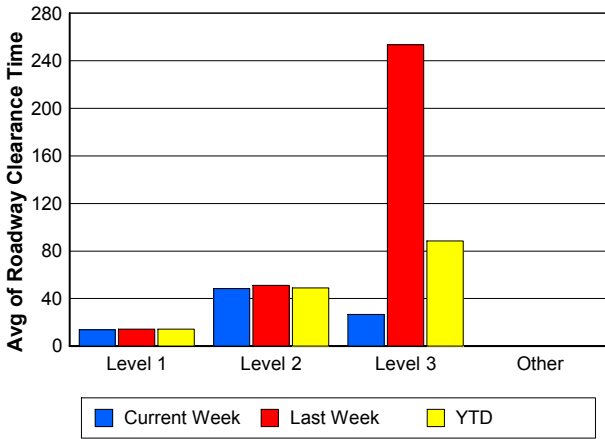

Incident Clearance Time (3B)

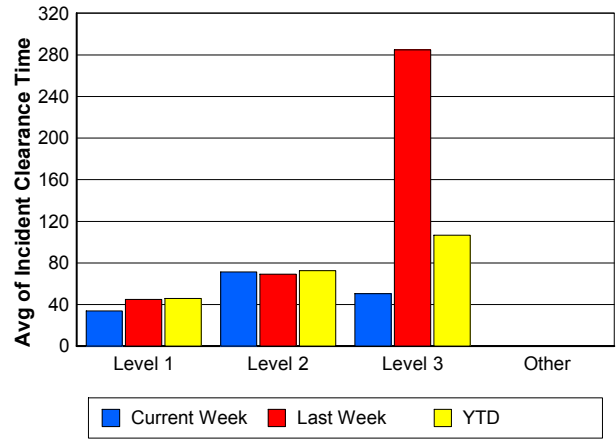

Roadway Clearance by Maximum Number of Lanes Blocked

| | Current Week | Last Week | YTD |
|---|--------------|-----------|-------|
| 0 | | | |
| 1 | 21.25 | 23.85 | 23.74 |
| 2 | 35.44 | 100.20 | 38.34 |
| 3 | 25.46 | 26.56 | 47.32 |
| 4 | 46.57 | 0.00 | 60.77 |
| 5 | 0.00 | 50.55 | 83.84 |
| 6 | 0.00 | 510.12 | 80.08 |
| 7 | 0.00 | 0.00 | 5.97 |

Roadway Clearance Time (2A)

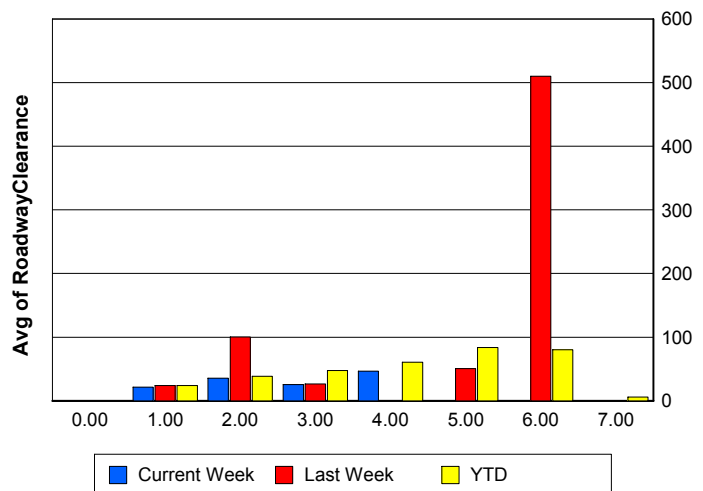

Performance Measures by Roadway

595

| | <u>Current Week</u> | <u>Last Week</u> | <u>YTD</u> |
|---------------------------|---------------------|------------------|------------|
| Number of Events | 34 | 30 | 4,285 |
| Number of Incidents | 3 | 2 | 263 |
| TMC Detection (min.) | 0.00 | 0.00 | 0.01 |
| TMC Verification (min.) | 2.80 | 2.02 | 0.78 |
| TMC Response (min.) | 16.07 | 11.96 | 6.54 |
| RR Dispatch Time (min.) | 1.20 | 2.38 | 1.11 |
| RR Resp. Time (min.) | 15.16 | 9.70 | 5.52 |
| Event Clearance (min.) | 25.94 | 26.11 | 21.45 |
| Roadway Clear. (min.) | 76.05 | 27.97 | 30.99 |
| Incident Clearance (min.) | 88.72 | 149.37 | 54.32 |
| # of Events w/ RR/SIRV | 26 | 26 | 2,971 |
| RR/SIRV Responses | 26 | 26 | 2,971 |
| RR/SIRV Activities | 28 | 25 | 2,743 |

75

| | <u>Current Week</u> | <u>Last Week</u> | <u>YTD</u> |
|---------------------------|---------------------|------------------|------------|
| Number of Events | 223 | 220 | 8,260 |
| Number of Incidents | 3 | 3 | 155 |
| TMC Detection (min.) | 0.00 | 0.00 | 0.00 |
| TMC Verification (min.) | 1.64 | 1.27 | 0.71 |
| TMC Response (min.) | 7.37 | 8.77 | 7.75 |
| RR Dispatch Time (min.) | 1.39 | 1.25 | 1.22 |
| RR Resp. Time (min.) | 5.97 | 7.53 | 6.63 |
| Event Clearance (min.) | 19.78 | 21.80 | 25.77 |
| Roadway Clear. (min.) | 25.42 | 28.28 | 55.93 |
| Incident Clearance (min.) | 37.51 | 46.69 | 83.20 |
| # of Events w/ RR/SIRV | 202 | 167 | 5,323 |
| RR/SIRV Responses | 202 | 167 | 5,323 |
| RR/SIRV Activities | 196 | 166 | 4,620 |

95

| | <u>Current Week</u> | <u>Last Week</u> | <u>YTD</u> |
|---------------------------|---------------------|------------------|------------|
| Number of Events | 758 | 680 | 23,750 |
| Number of Incidents | 50 | 40 | 1,287 |
| TMC Detection (min.) | 0.00 | 0.00 | 0.01 |
| TMC Verification (min.) | 1.44 | 0.63 | 0.52 |
| TMC Response (min.) | 6.63 | 5.32 | 6.23 |
| RR Dispatch Time (min.) | 1.01 | 0.96 | 1.31 |
| RR Resp. Time (min.) | 5.78 | 4.48 | 5.04 |
| Event Clearance (min.) | 20.14 | 20.34 | 23.38 |
| Roadway Clear. (min.) | 25.89 | 50.87 | 29.13 |
| Incident Clearance (min.) | 52.10 | 74.73 | 58.49 |
| # of Events w/ RR/SIRV | 681 | 605 | 15,769 |
| RR/SIRV Responses | 681 | 605 | 15,769 |
| RR/SIRV Activities | 655 | 594 | 14,743 |

| | <u>Current Week</u> | <u>Last Week</u> | <u>YTD</u> |
|---------------------------|---------------------|------------------|------------|
| Number of Events | 11 | 3 | 14 |
| Number of Incidents | 9 | 2 | 11 |
| TMC Detection (min.) | 0.00 | 0.00 | 0.00 |
| TMC Verification (min.) | 0.00 | 0.00 | 0.00 |
| TMC Response (min.) | 0.00 | 0.00 | 0.00 |
| RR Dispatch Time (min.) | 0.00 | 0.00 | 0.00 |
| RR Resp. Time (min.) | 0.00 | 0.00 | 0.00 |
| Event Clearance (min.) | 5.41 | 7.57 | 5.88 |
| Roadway Clear. (min.) | 6.19 | 4.53 | 5.89 |
| Incident Clearance (min.) | 5.98 | 4.39 | 5.69 |
| # of Events w/ RR/SIRV | 11 | 2 | 13 |
| RR/SIRV Responses | 11 | 2 | 13 |
| RR/SIRV Activities | 12 | 2 | 14 |

Number of Events / Roadway

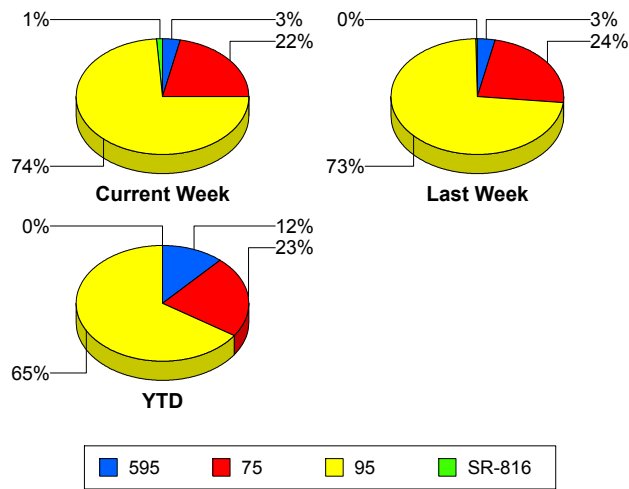

TMC Detection Time

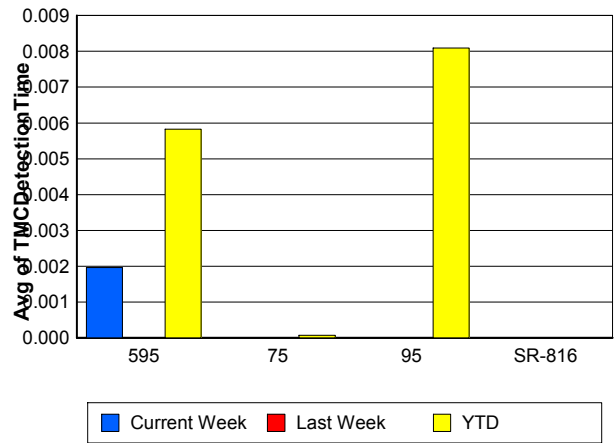

TMC Verification Time

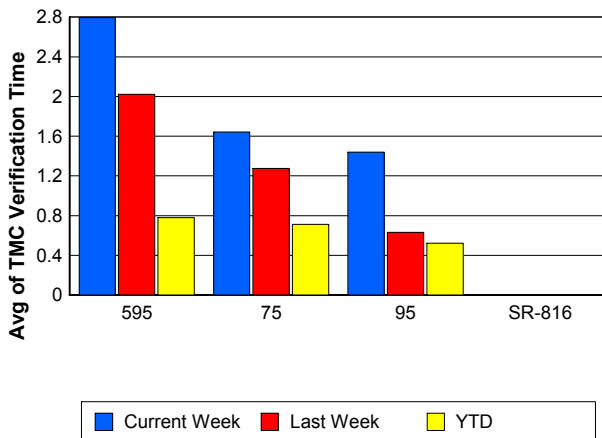

TMC Response Time

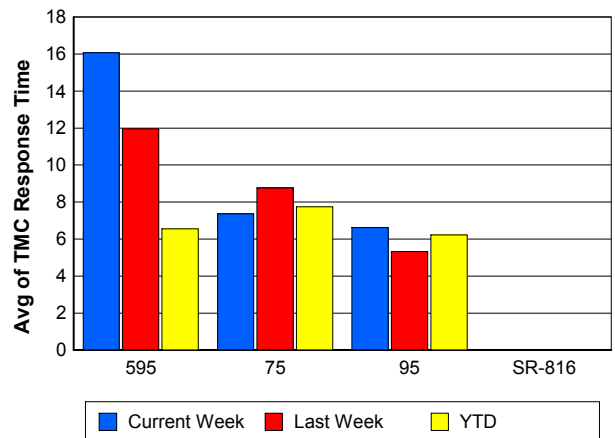

Road Ranger / SIRV Dispatch Time

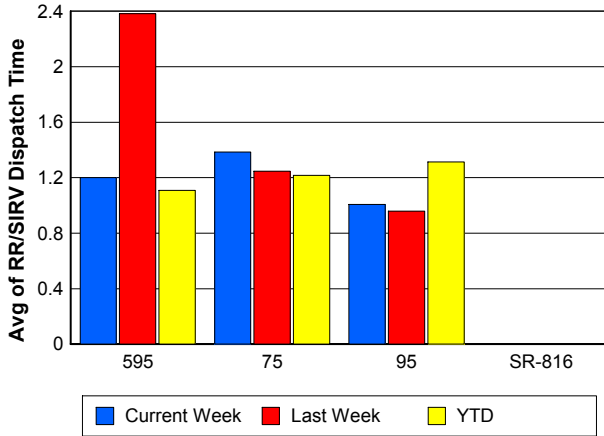

Road Ranger / SIRV Response Time

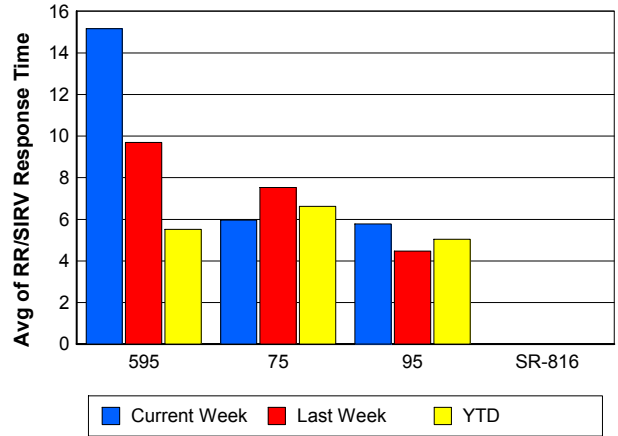

Roadway Clearance Time (2A)

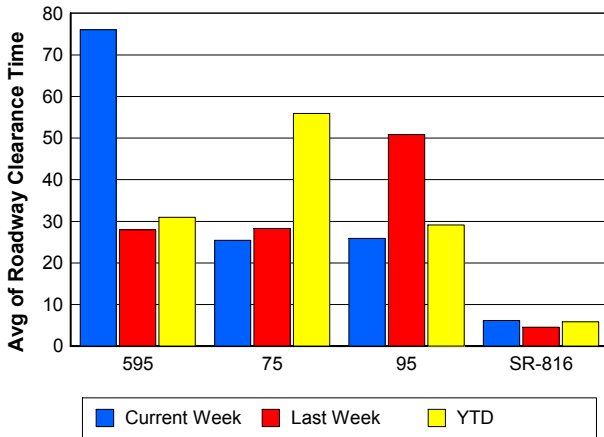

Incident Clearance Time (3B)

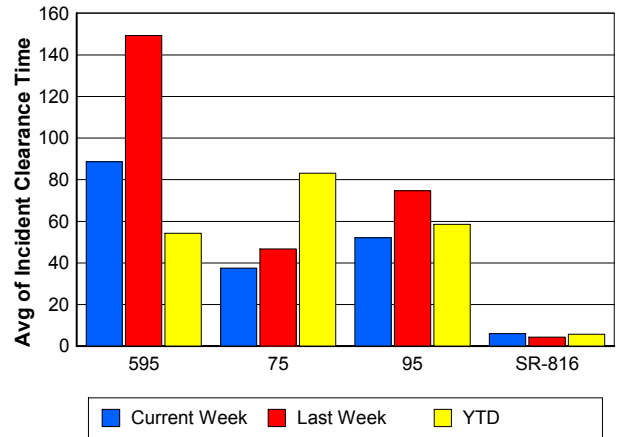

Performance Measures by Event Type

Accident

| | <u>Current Week</u> | <u>Last Week</u> | <u>YTD</u> |
|---------------------------|---------------------|------------------|------------|
| Number of Events | 98 | 79 | 2,564 |
| Number of Incidents | 45 | 37 | 1,244 |
| TMC Detection (min.) | 0.00 | 0.00 | 0.01 |
| TMC Verification (min.) | 0.84 | 0.73 | 0.73 |
| TMC Response (min.) | 12.26 | 8.91 | 8.82 |
| RR Dispatch Time (min.) | 2.23 | 1.99 | 1.69 |
| RR Response Time (min.) | 9.96 | 6.98 | 7.22 |
| Event Clearance (min.) | 53.11 | 56.47 | 55.37 |
| Roadway Clearance (min.) | 28.23 | 44.17 | 33.05 |
| Incident Clearance (min.) | 57.11 | 73.96 | 66.43 |
| # of Events w/ RR/SIRV | 96 | 76 | 1,820 |
| RR/SIRV Assists | 96 | 76 | 1,820 |
| RR/SIRV Activities | 150 | 110 | 2,816 |

Debris on Roadway

| | <u>Current Week</u> | <u>Last Week</u> | <u>YTD</u> |
|---------------------------|---------------------|------------------|------------|
| Number of Events | 45 | 40 | 1,079 |
| Number of Incidents | 0 | 0 | 22 |
| TMC Detection (min.) | 0.00 | 0.00 | 0.11 |
| TMC Verification (min.) | 6.22 | 4.19 | 3.81 |
| TMC Response (min.) | 8.60 | 7.58 | 7.47 |
| RR Dispatch Time (min.) | 1.01 | 0.45 | 0.88 |
| RR Response Time (min.) | 7.68 | 7.18 | 6.62 |
| Event Clearance (min.) | 11.35 | 10.10 | 11.49 |
| Roadway Clearance (min.) | | | 22.45 |
| Incident Clearance (min.) | | | 27.46 |
| # of Events w/ RR/SIRV | 44 | 40 | 990 |
| RR/SIRV Assists | 44 | 40 | 990 |
| RR/SIRV Activities | 43 | 41 | 1,017 |

Disabled Vehicle

| | <u>Current Week</u> | <u>Last Week</u> | <u>YTD</u> |
|---------------------------|---------------------|------------------|------------|
| Number of Events | 661 | 605 | 21,455 |
| Number of Incidents | 15 | 7 | 264 |
| TMC Detection (min.) | 0.00 | 0.00 | 0.00 |
| TMC Verification (min.) | 1.73 | 0.87 | 0.69 |
| TMC Response (min.) | 6.16 | 5.94 | 6.14 |
| RR Dispatch Time (min.) | 0.89 | 0.96 | 1.07 |
| RR Response Time (min.) | 5.37 | 5.04 | 5.10 |
| Event Clearance (min.) | 18.79 | 20.49 | 26.49 |
| Roadway Clearance (min.) | 11.52 | 12.49 | 18.43 |
| Incident Clearance (min.) | 14.87 | 22.46 | 34.26 |
| # of Events w/ RR/SIRV | 653 | 561 | 16,693 |
| RR/SIRV Assists | 653 | 561 | 16,693 |
| RR/SIRV Activities | 661 | 591 | 17,091 |

Emergency Vehicles

| | <u>Current Week</u> | <u>Last Week</u> | <u>YTD</u> |
|---------------------------|---------------------|------------------|------------|
| Number of Events | 2 | 3 | 58 |
| Number of Incidents | 2 | 2 | 44 |
| TMC Detection (min.) | 0.00 | 0.00 | 0.00 |
| TMC Verification (min.) | 0.00 | 0.04 | 0.67 |
| TMC Response (min.) | 6.77 | 4.27 | 14.17 |
| RR Dispatch Time (min.) | 4.48 | 4.07 | 9.32 |
| RR Response Time (min.) | 2.28 | 0.19 | 4.07 |
| Event Clearance (min.) | 62.02 | 198.53 | 52.23 |
| Roadway Clearance (min.) | 61.59 | 229.67 | 53.94 |
| Incident Clearance (min.) | 62.02 | 269.41 | 60.98 |
| # of Events w/ RR/SIRV | 2 | 2 | 33 |
| RR/SIRV Assists | 2 | 2 | 33 |
| RR/SIRV Activities | 4 | 6 | 55 |

Other

| | <u>Current Week</u> | <u>Last Week</u> | <u>YTD</u> |
|---------------------------|---------------------|------------------|------------|
| Number of Events | 210 | 202 | 10,787 |
| Number of Incidents | 1 | 1 | 27 |
| TMC Detection (min.) | 0.00 | 0.00 | 0.00 |
| TMC Verification (min.) | 0.16 | 0.09 | 0.06 |
| TMC Response (min.) | 5.26 | 4.63 | 8.66 |
| RR Dispatch Time (min.) | 1.21 | 1.14 | 1.84 |
| RR Response Time (min.) | 4.82 | 4.10 | 6.31 |
| Event Clearance (min.) | 9.71 | 7.62 | 11.30 |
| Roadway Clearance (min.) | 0.28 | 3.77 | 30.45 |
| Incident Clearance (min.) | 1.32 | 4.45 | 35.84 |
| # of Events w/ RR/SIRV | 119 | 117 | 4,343 |
| RR/SIRV Assists | 119 | 117 | 4,343 |
| RR/SIRV Activities | 21 | 36 | 878 |

Police Activity

| | <u>Current Week</u> | <u>YTD</u> |
|---------------------------|---------------------|------------|
| Number of Events | 5 | 154 |
| Number of Incidents | 0 | 48 |
| TMC Detection (min.) | 0.00 | 0.00 |
| TMC Verification (min.) | 0.00 | 0.33 |
| TMC Response (min.) | 1.00 | 13.95 |
| RR Dispatch Time (min.) | 0.97 | 4.62 |
| RR Response Time (min.) | 0.03 | 9.37 |
| Event Clearance (min.) | 35.49 | 34.46 |
| Roadway Clearance (min.) | | 40.70 |
| Incident Clearance (min.) | | 50.14 |
| # of Events w/ RR/SIRV | 1 | 49 |
| RR/SIRV Assists | 1 | 49 |
| RR/SIRV Activities | 4 | 60 |

Vehicle Fire

| | <u>Current Week</u> | <u>YTD</u> |
|---------------------------|---------------------|------------|
| Number of Events | 2 | 85 |
| Number of Incidents | 2 | 67 |
| TMC Detection (min.) | 0.00 | 0.03 |
| TMC Verification (min.) | 0.00 | 1.18 |
| TMC Response (min.) | 0.00 | 10.67 |
| RR Dispatch Time (min.) | 0.00 | 2.38 |
| RR Response Time (min.) | 0.00 | 8.76 |
| Event Clearance (min.) | 59.58 | 59.40 |
| Roadway Clearance (min.) | 43.87 | 41.00 |
| Incident Clearance (min.) | 59.58 | 62.73 |
| # of Events w/ RR/SIRV | 2 | 55 |
| RR/SIRV Assists | 2 | 55 |
| RR/SIRV Activities | 6 | 119 |

Number of Events / Event Type

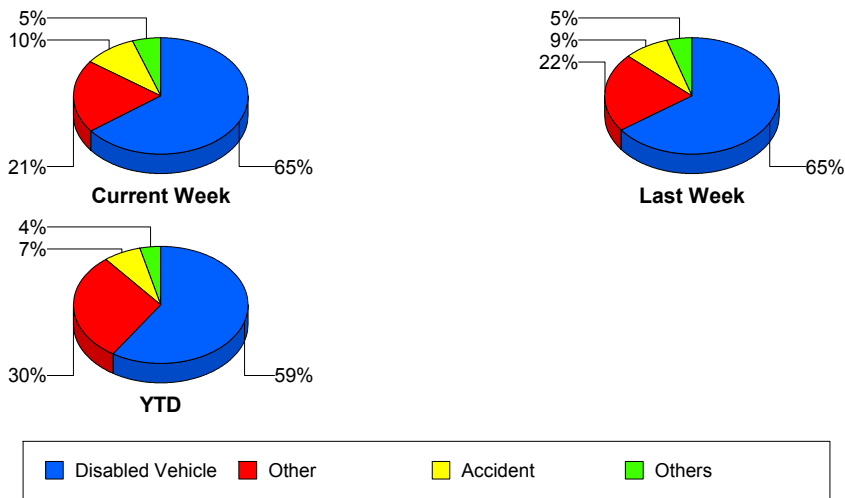

TMC Detection Time

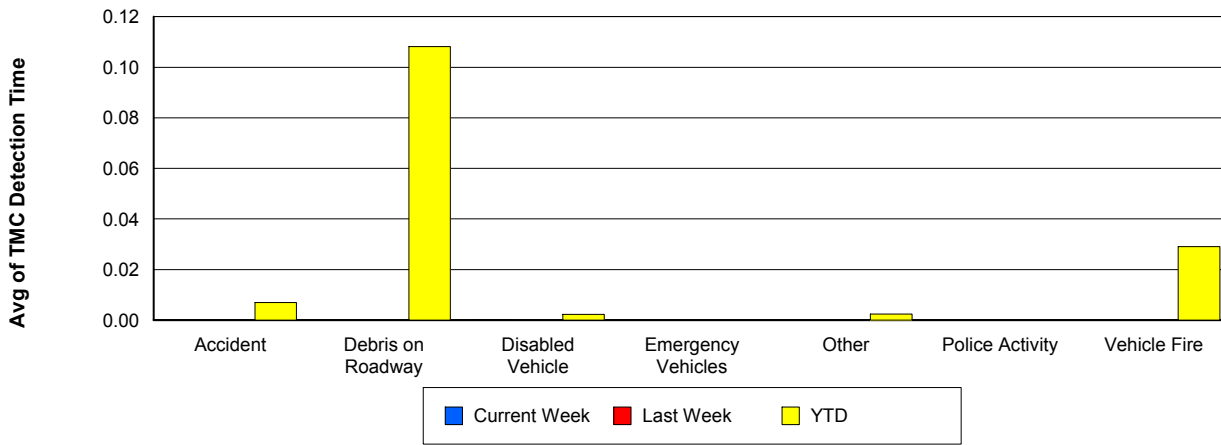

TMC Verification Time

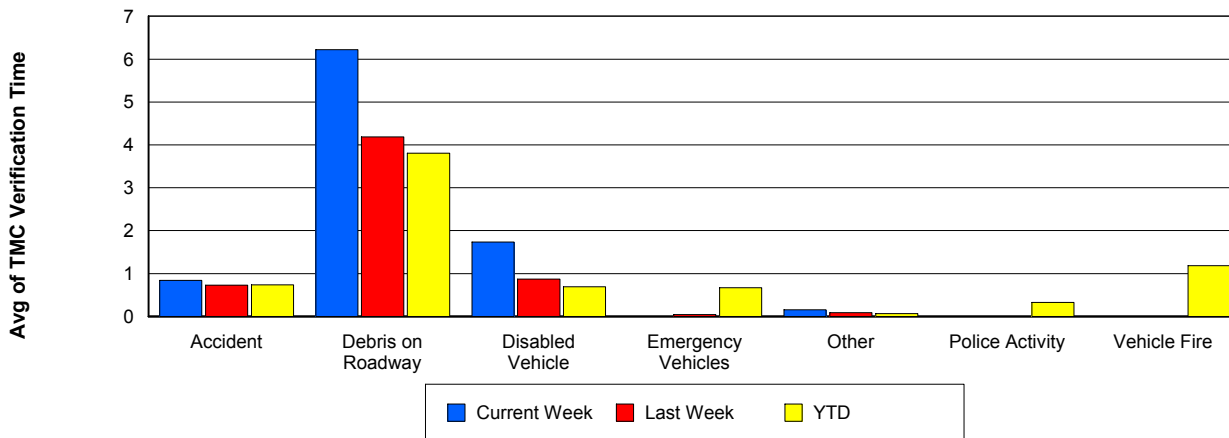

TMC Response Time

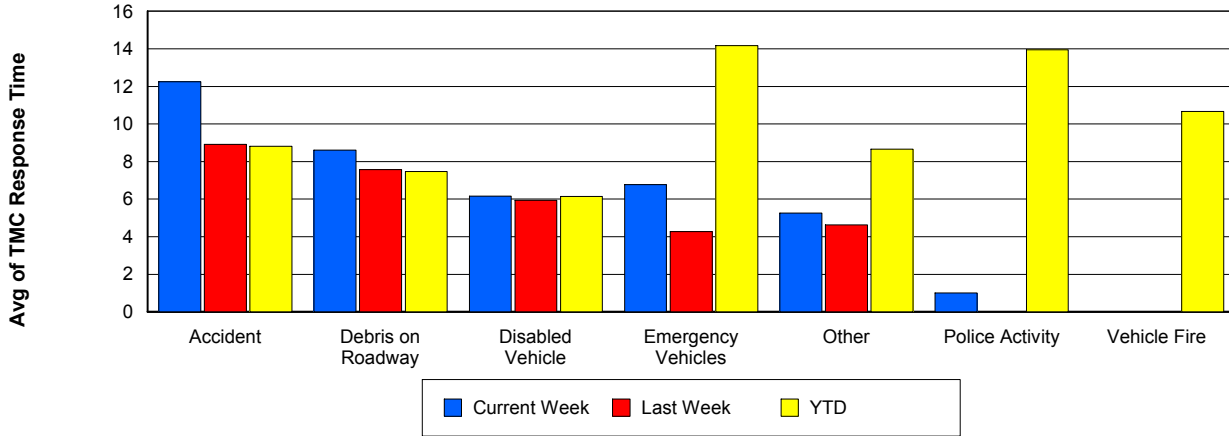

Road Ranger / SIRV Dispatch Time

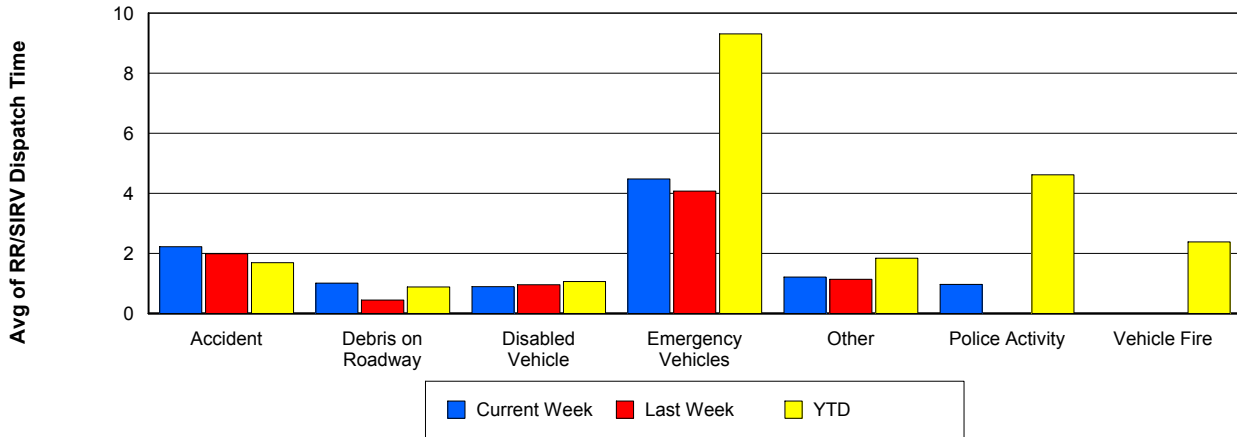

Road Ranger / SIRV Response Time

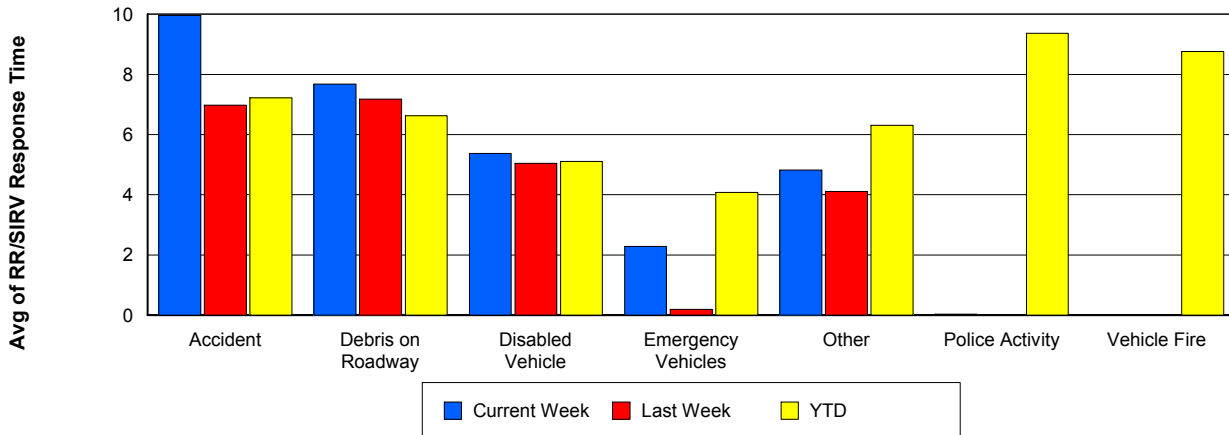

Roadway Clearance Time (2A)

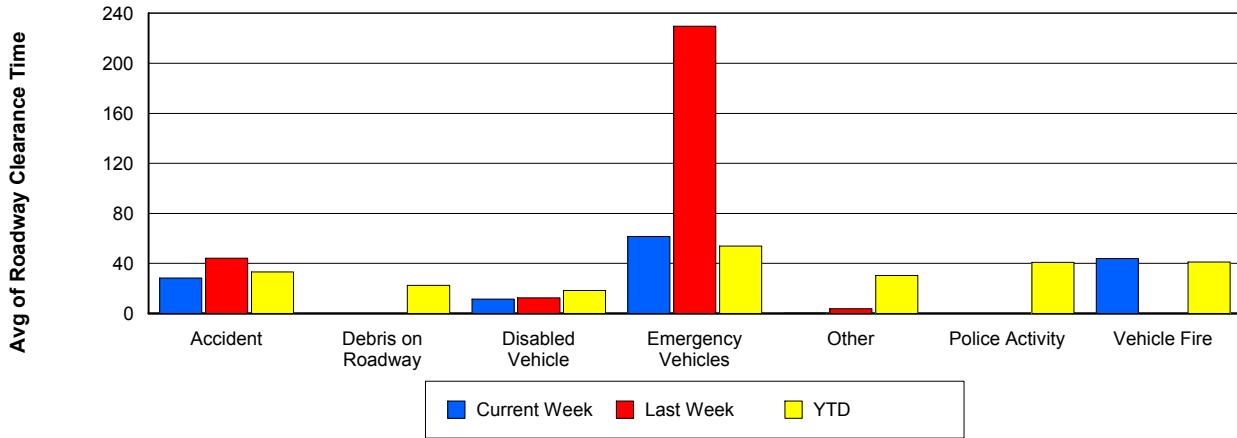

Incident Clearance Time (3B)

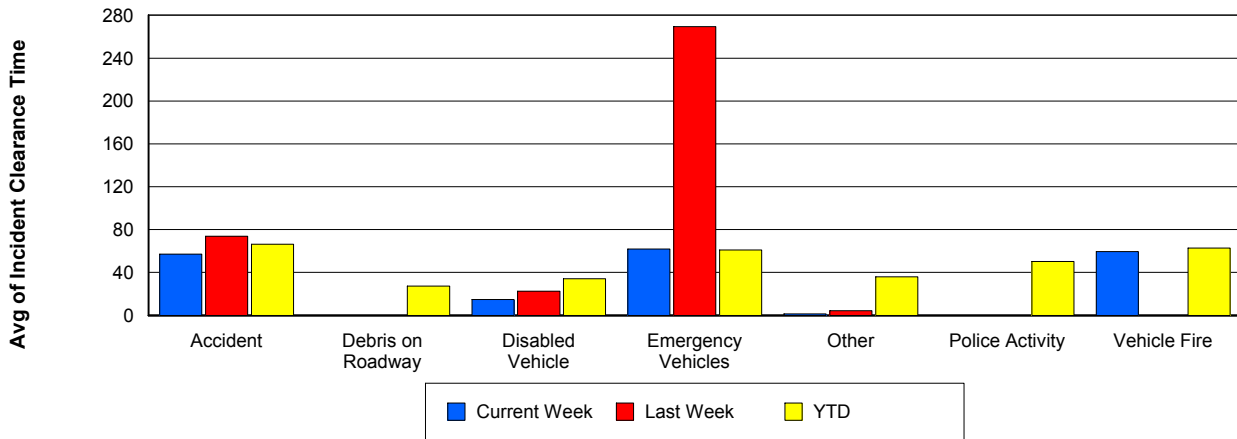

Incident Detection Methods

| | Current Week | Last Week | YTD |
|---------------------|--------------|-----------|--------------|
| Broward CCTV | 28 | 20 | 906 |
| Broward Road Ranger | 17 | 11 | 206 |
| Broward TMC | 0 | 0 | 1 |
| Broward VideoWall | 1 | 1 | 56 |
| BSO | 0 | 1 | 38 |
| District 4 | 2 | 0 | 44 |
| District 6 | 0 | 0 | 1 |
| FDOT Maintenance | 0 | 0 | 4 |
| FHP | 15 | 12 | 375 |
| Fire | 0 | 1 | 3 |
| Florida's Turnpike | 0 | 0 | 6 |
| ITMS | 0 | 0 | 2 |
| Motorist | 0 | 0 | 8 |
| Other | 0 | 0 | 1 |
| Palm Beach Road Ran | 0 | 1 | 3 |
| Road Watcher | 0 | 0 | 12 |
| SIRV | 0 | 0 | 10 |
| SmarTraveler (511) | 0 | 0 | 6 |
| VisioPaD Detection | 2 | 0 | 31 |
| Total | 65 | 47 | 1,713 |

Total Incidents by Detection Method

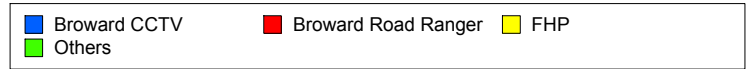
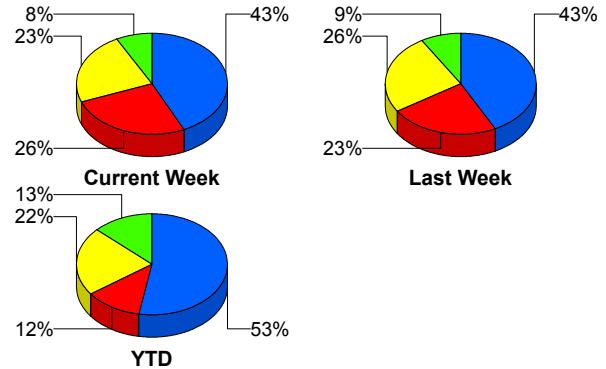

Incident Detection Methods by Roadway

| | | Current Week | Last Week | YTD |
|---------------------|---------------------|--------------|-----------|-----|
| 595 | Broward CCTV | 3 | 2 | 129 |
| | Broward Road Ranger | 0 | 0 | 37 |
| | Broward VideoWall | 0 | 0 | 8 |
| | BSO | 0 | 0 | 4 |
| | District 4 | 0 | 0 | 12 |
| | FDOT Maintenance | 0 | 0 | 2 |
| | FHP | 0 | 0 | 51 |
| | Florida's Turnpike | 0 | 0 | 6 |
| | Motorist | 0 | 0 | 2 |
| | Road Watcher | 0 | 0 | 3 |
| | SIRV | 0 | 0 | 1 |
| | VisioPaD Detection | 0 | 0 | 6 |
| | Total | 3 | 2 | 261 |
| | 75 | Broward CCTV | 1 | 0 |
| Broward Road Ranger | | 1 | 2 | 16 |
| Broward VideoWall | | 0 | 0 | 1 |
| BSO | | 0 | 1 | 29 |
| District 4 | | 0 | 0 | 5 |
| FHP | | 1 | 0 | 36 |
| Other | | 0 | 0 | 1 |
| Road Watcher | | 0 | 0 | 2 |
| VisioPaD Detection | | 0 | 0 | 4 |
| Total | | 3 | 3 | 155 |
| 95 | Broward CCTV | 24 | 18 | 716 |
| | Broward Road Ranger | 7 | 7 | 142 |
| | Broward TMC | 0 | 0 | 1 |
| | Broward VideoWall | 1 | 1 | 47 |
| | BSO | 0 | 0 | 5 |
| | District 4 | 2 | 0 | 27 |
| | District 6 | 0 | 0 | 1 |
| | FDOT Maintenance | 0 | 0 | 2 |

Total Events by Roadway and Detection Method

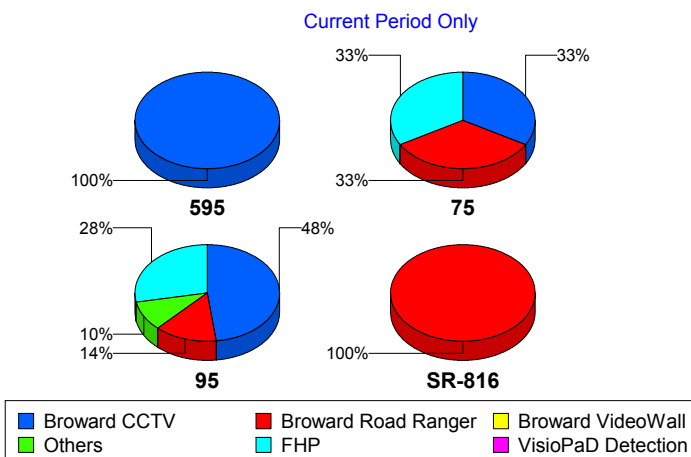

| | | Current Week | Last Week | YTD |
|--------|---------------------|--------------|-----------|-------|
| 95 | FHP | 14 | 12 | 288 |
| | Fire | 0 | 1 | 3 |
| | ITMS | 0 | 0 | 2 |
| | Motorist | 0 | 0 | 6 |
| | Palm Beach Road Ran | 0 | 1 | 3 |
| | Road Watcher | 0 | 0 | 7 |
| | SIRV | 0 | 0 | 9 |
| | SmarTraveler (511) | 0 | 0 | 6 |
| | VisioPaD Detection | 2 | 0 | 21 |
| | Total | 50 | 40 | 1,286 |
| SR-816 | Broward Road Ranger | 9 | 2 | 11 |
| | Total | 9 | 2 | 11 |
| Total | | 65 | 47 | 1,713 |

Incident Detection Methods by Peak Period

| | | Current Week | Last Week | YTD |
|----------|---------------------|--------------|-----------|-----|
| AM Peak | Broward CCTV | 5 | 3 | 169 |
| | Broward Road Ranger | 8 | 4 | 64 |
| | Broward VideoWall | 1 | 1 | 20 |
| | BSO | 0 | 0 | 5 |
| | District 4 | 2 | 0 | 15 |
| | FHP | 8 | 4 | 97 |
| | Florida's Turnpike | 0 | 0 | 2 |
| | Motorist | 0 | 0 | 5 |
| | Palm Beach Road Ran | 0 | 0 | 1 |
| | Road Watcher | 0 | 0 | 4 |
| | SIRV | 0 | 0 | 1 |
| | SmarTraveler (511) | 0 | 0 | 1 |
| | VisioPaD Detection | 0 | 0 | 2 |
| | Total | 24 | 12 | 386 |
| Off Peak | Broward CCTV | 18 | 14 | 495 |
| | Broward Road Ranger | 4 | 4 | 58 |

Total Events by Peak Period and Detection Method

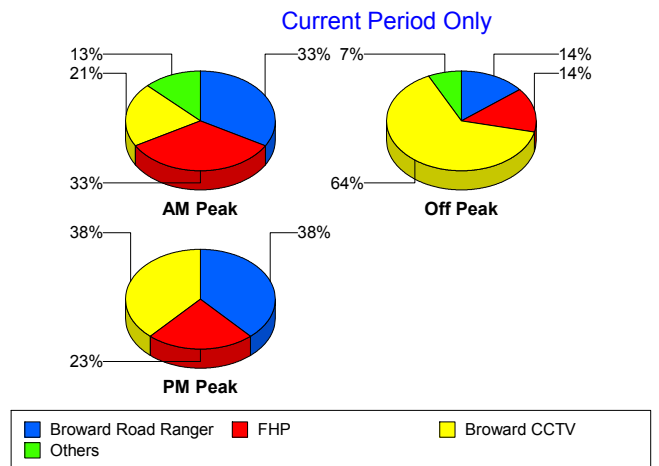

| | | Current Week | Last Week | YTD |
|----------|---------------------|--------------|-----------|------------|
| Off Peak | Broward TMC | 0 | 0 | 1 |
| | Broward VideoWall | 0 | 0 | 29 |
| | BSO | 0 | 1 | 27 |
| | District 4 | 0 | 0 | 14 |
| | FDOT Maintenance | 0 | 0 | 2 |
| | FHP | 4 | 6 | 179 |
| | Fire | 0 | 1 | 2 |
| | Florida's Turnpike | 0 | 0 | 3 |
| | ITMS | 0 | 0 | 2 |
| | Motorist | 0 | 0 | 3 |
| | Palm Beach Road Ran | 0 | 1 | 1 |
| | Road Watcher | 0 | 0 | 5 |
| | SIRV | 0 | 0 | 3 |
| | SmarTraveler (511) | 0 | 0 | 3 |
| | VisioPaD Detection | 2 | 0 | 23 |
| | Total | 28 | 27 | 850 |
| PM Peak | Broward CCTV | 5 | 3 | 242 |
| | Broward Road Ranger | 5 | 3 | 84 |
| | Broward VideoWall | 0 | 0 | 7 |
| | BSO | 0 | 0 | 6 |
| | District 4 | 0 | 0 | 15 |
| | District 6 | 0 | 0 | 1 |
| | FDOT Maintenance | 0 | 0 | 2 |
| | FHP | 3 | 2 | 99 |
| | Fire | 0 | 0 | 1 |
| | Florida's Turnpike | 0 | 0 | 1 |
| | Other | 0 | 0 | 1 |
| | Palm Beach Road Ran | 0 | 0 | 1 |
| | Road Watcher | 0 | 0 | 3 |
| | SIRV | 0 | 0 | 6 |
| | SmarTraveler (511) | 0 | 0 | 2 |
| | VisioPaD Detection | 0 | 0 | 6 |

| | | Current Week | Last Week | YTD |
|---------|-------|--------------|-----------|-------|
| PM Peak | Total | 13 | 8 | 477 |
| Total | | 65 | 47 | 1,713 |

Incident Detection Methods by Severity

| | | Current Week | Last Week | YTD |
|---------------------|---------------------|--------------|-----------|--------------|
| Level 1 | Broward CCTV | 13 | 17 | 579 |
| | Broward Road Ranger | 14 | 4 | 149 |
| | Broward VideoWall | 1 | 1 | 37 |
| | BSO | 0 | 1 | 10 |
| | District 4 | 2 | 0 | 33 |
| | FDOT Maintenance | 0 | 0 | 3 |
| | FHP | 8 | 4 | 220 |
| | Fire | 0 | 1 | 2 |
| | ITMS | 0 | 0 | 1 |
| | Motorist | 0 | 0 | 6 |
| | Palm Beach Road Ran | 0 | 0 | 2 |
| | Road Watcher | 0 | 0 | 9 |
| | SIRV | 0 | 0 | 9 |
| | SmarTraveler (511) | 0 | 0 | 4 |
| | VisioPaD Detection | 2 | 0 | 18 |
| | Total | 40 | 28 | 1,082 |
| | Level 2 | Broward CCTV | 12 | 2 |
| Broward Road Ranger | | 2 | 7 | 41 |
| Broward TMC | | 0 | 0 | 1 |
| Broward VideoWall | | 0 | 0 | 16 |
| BSO | | 0 | 0 | 9 |
| District 4 | | 0 | 0 | 5 |
| FDOT Maintenance | | 0 | 0 | 1 |
| FHP | | 6 | 6 | 107 |
| Florida's Turnpike | | 0 | 0 | 4 |
| ITMS | | 0 | 0 | 1 |
| Motorist | | 0 | 0 | 2 |

Total Events by Severity and Detection Method

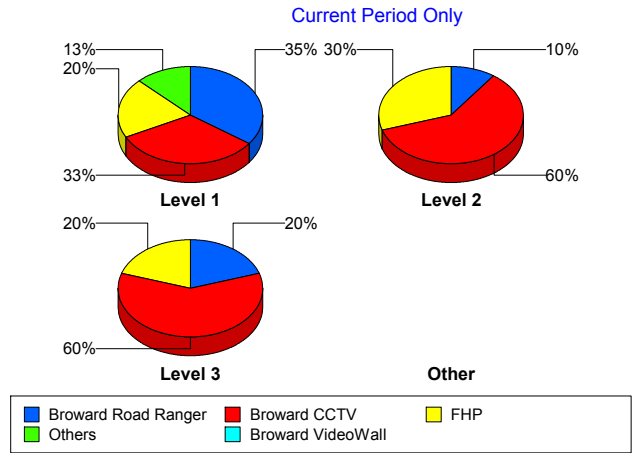

| | | Current Week | Last Week | YTD |
|---------|---------------------|--------------|-----------|-------|
| Level 2 | Other | 0 | 0 | 1 |
| | Road Watcher | 0 | 0 | 1 |
| | SIRV | 0 | 0 | 1 |
| | SmarTraveler (511) | 0 | 0 | 2 |
| | VisioPaD Detection | 0 | 0 | 11 |
| | Total | 20 | 15 | 430 |
| Level 3 | Broward CCTV | 3 | 1 | 100 |
| | Broward Road Ranger | 1 | 0 | 16 |
| | Broward VideoWall | 0 | 0 | 3 |
| | BSO | 0 | 0 | 19 |
| | District 4 | 0 | 0 | 6 |
| | District 6 | 0 | 0 | 1 |
| | FHP | 1 | 2 | 48 |
| | Fire | 0 | 0 | 1 |
| | Florida's Turnpike | 0 | 0 | 2 |
| | Palm Beach Road Ran | 0 | 1 | 1 |
| | Road Watcher | 0 | 0 | 2 |
| | VisioPaD Detection | 0 | 0 | 2 |
| | Total | 5 | 4 | 201 |
| Total | | 65 | 47 | 1,713 |

Road Ranger / SIRV Performance Measures

Road Ranger / SIRV Performance By County

Values presented are:
 - Total Events with a RR/SIRV Response
 - Total RR/SIRV Responses,
 - Total Activities Performed

| | Current We | Last Week | YTD |
|---------|--------------|------------|---------------|
| Broward | 955 | 828 | 23,773 |
| | 1,045 | 892 | 25,610 |
| | 1,085 | 923 | 26,627 |

RR/SIRV Responses per County

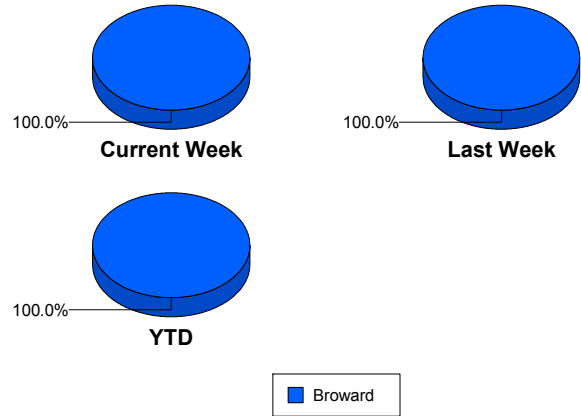

Road Ranger / SIRV Performance By Truck

| | Current We | Last Week | YTD |
|-----|------------|------------|--------------|
| B00 | 28 | 14 | 481 |
| | 30 | 15 | 493 |
| | 31 | 15 | 512 |
| B01 | 34 | 23 | 516 |
| | 35 | 24 | 527 |
| | 35 | 25 | 557 |
| B02 | 53 | 12 | 1,966 |
| | 55 | 12 | 1,985 |
| | 57 | 12 | 2,071 |
| B03 | 60 | 104 | 2,010 |
| | 60 | 105 | 2,041 |
| | 65 | 109 | 2,109 |
| B04 | 93 | 119 | 2,483 |
| | 97 | 121 | 2,509 |
| | 101 | 123 | 2,619 |
| B05 | 98 | 96 | 2,125 |
| | 100 | 97 | 2,165 |
| | 100 | 104 | 2,233 |
| B06 | 89 | 64 | 1,132 |
| | 91 | 65 | 1,155 |
| | 96 | 66 | 1,192 |
| B07 | 70 | 56 | 1,595 |
| | 71 | 56 | 1,620 |
| | 76 | 58 | 1,693 |
| B08 | 86 | 65 | 2,336 |
| | 87 | 67 | 2,366 |
| | 89 | 70 | 2,458 |

RR/SIRV Responses per Truck

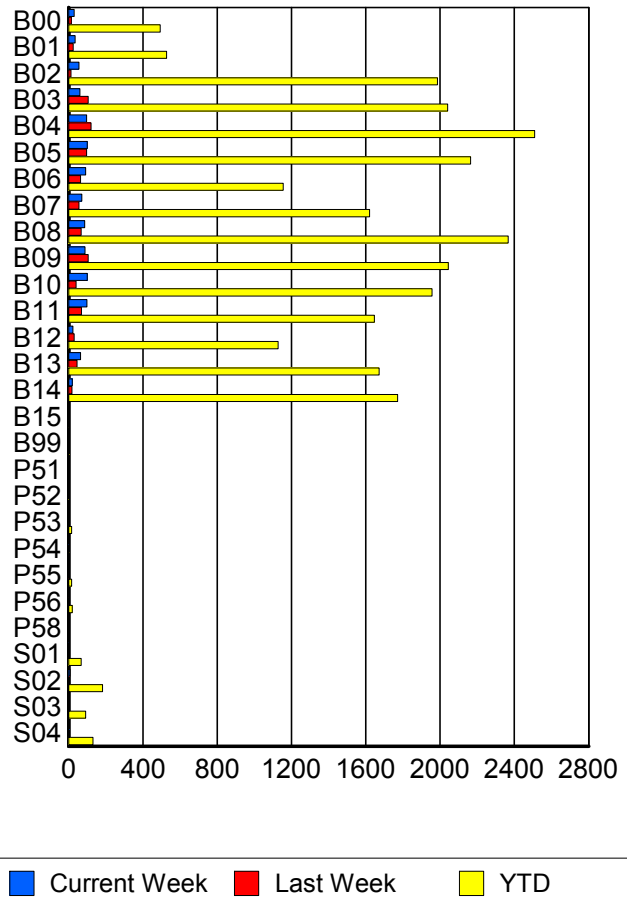

| | Current We | Last Week | YTD |
|-----|------------|-----------|-------|
| B09 | 87 | 104 | 2,014 |
| | 88 | 105 | 2,044 |
| | 90 | 110 | 2,120 |
| B10 | 97 | 40 | 1,923 |
| | 101 | 41 | 1,957 |
| | 105 | 41 | 2,030 |
| B11 | 98 | 70 | 1,618 |
| | 99 | 70 | 1,646 |
| | 100 | 73 | 1,701 |
| B12 | 22 | 29 | 1,113 |
| | 23 | 30 | 1,128 |
| | 24 | 30 | 1,176 |
| B13 | 63 | 44 | 1,648 |
| | 64 | 45 | 1,671 |
| | 69 | 46 | 1,727 |
| B14 | 19 | 17 | 1,742 |
| | 19 | 18 | 1,771 |
| | 19 | 19 | 1,835 |
| B15 | 0 | 0 | 2 |
| | 0 | 0 | 2 |
| | 0 | 0 | 2 |
| B99 | 0 | 0 | 4 |
| | 0 | 0 | 4 |
| | 0 | 0 | 4 |
| P51 | 0 | 0 | 1 |
| | 0 | 0 | 1 |
| | 0 | 0 | 1 |
| P52 | 0 | 0 | 2 |
| | 0 | 0 | 2 |
| | 0 | 0 | 2 |
| P53 | 0 | 1 | 16 |
| | 0 | 1 | 17 |
| | 0 | 1 | 19 |
| P54 | 2 | 1 | 5 |
| | 2 | 1 | 5 |
| | 2 | 1 | 5 |
| P55 | 3 | 2 | 16 |
| | 3 | 2 | 16 |
| | 3 | 2 | 18 |
| P56 | 0 | 2 | 20 |
| | 0 | 2 | 20 |
| | 0 | 2 | 21 |
| P58 | 0 | 0 | 1 |
| | 0 | 0 | 1 |
| | 0 | 0 | 1 |

| | Current We | Last Week | YTD |
|-----|------------|-----------|-----|
| S01 | 3 | 3 | 65 |
| | 3 | 3 | 68 |
| | 5 | 4 | 79 |
| S02 | 8 | 5 | 176 |
| | 8 | 6 | 183 |
| | 8 | 6 | 198 |
| S03 | 5 | 5 | 90 |
| | 5 | 5 | 92 |
| | 6 | 5 | 103 |
| S04 | 4 | 1 | 126 |
| | 4 | 1 | 131 |
| | 4 | 1 | 141 |

Road Ranger / SIRV Performance By Beat

| | Current We | Last Week | YTD |
|-----|------------|-----------|-------|
| | 32 | 16 | 517 |
| | 34 | 20 | 560 |
| | 37 | 21 | 609 |
| 1 | 296 | 209 | 5,975 |
| | 330 | 224 | 6,343 |
| | 338 | 231 | 6,548 |
| 2 | 235 | 199 | 5,139 |
| | 241 | 202 | 5,321 |
| | 254 | 211 | 5,548 |
| 3 | 194 | 214 | 4,891 |
| | 202 | 222 | 5,035 |
| | 211 | 227 | 5,230 |
| 4 | 72 | 77 | 1,927 |
| | 73 | 78 | 1,969 |
| | 74 | 84 | 2,033 |
| 5 | 82 | 71 | 1,588 |
| | 83 | 71 | 1,615 |
| | 88 | 73 | 1,670 |
| 6 | 75 | 56 | 1,320 |
| | 77 | 57 | 1,351 |
| | 78 | 58 | 1,419 |
| 7 | 0 | 7 | 1,600 |
| | 0 | 8 | 1,625 |
| | 0 | 8 | 1,698 |
| 8 | 0 | 4 | 1,633 |
| | 0 | 4 | 1,653 |
| | 0 | 4 | 1,716 |
| 9 | 0 | 0 | 12 |
| | 0 | 0 | 14 |
| | 0 | 0 | 14 |
| 10 | 0 | 0 | 13 |
| | 0 | 0 | 14 |
| | 0 | 0 | 14 |
| 12 | 0 | 0 | 9 |
| | 0 | 0 | 9 |
| | 0 | 0 | 9 |
| 13 | 0 | 0 | 14 |
| | 0 | 0 | 14 |
| | 0 | 0 | 15 |
| 14 | 0 | 0 | 13 |
| | 0 | 0 | 13 |
| | 0 | 0 | 13 |
| 101 | 5 | 6 | 57 |
| | 5 | 6 | 58 |
| | 5 | 6 | 63 |

Values presented are:
 - Total Events with a RR/SIRV Response
 - Total RR/SIRV Responses,
 - Total Activities Performed

RR/SIRV Responses per Beat

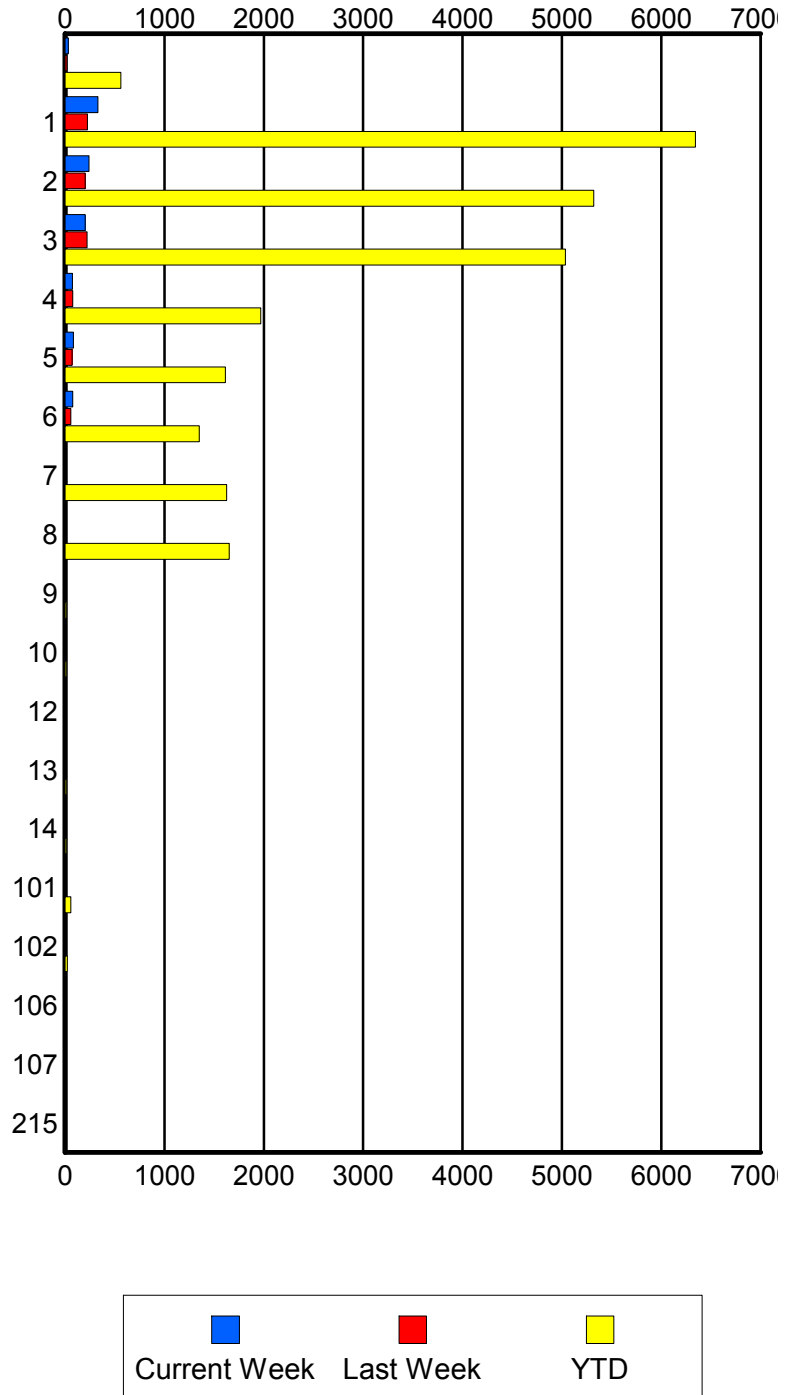

| | Current We | Last Week | YTD |
|-----|------------|-----------|-----|
| 102 | 0 | 0 | 23 |
| | 0 | 0 | 23 |
| | 0 | 0 | 25 |
| 106 | 0 | 0 | 1 |
| | 0 | 0 | 1 |
| | 0 | 0 | 1 |
| 107 | 0 | 0 | 1 |
| | 0 | 0 | 1 |
| | 0 | 0 | 1 |
| 215 | 0 | 0 | 1 |
| | 0 | 0 | 1 |
| | 0 | 0 | 1 |

Road Ranger / SIRV Performance By Time of Day

Values presented are:
- Total Events with a RR/SIRV Response
- Total RR/SIRV Responses,
- Total Activities Performed

| | Current We | Last Week | YTD |
|----------|------------|-----------|-------|
| 12AM-1AM | 28 | 12 | 69 |
| | 30 | 12 | 72 |
| | 33 | 15 | 80 |
| 1AM-2AM | 17 | 11 | 46 |
| | 17 | 11 | 47 |
| | 18 | 12 | 49 |
| 2AM-3AM | 13 | 6 | 39 |
| | 15 | 7 | 47 |
| | 18 | 7 | 50 |
| 3AM-4AM | 5 | 8 | 34 |
| | 5 | 9 | 37 |
| | 5 | 9 | 37 |
| 4AM-5AM | 8 | 13 | 50 |
| | 8 | 13 | 60 |
| | 8 | 13 | 61 |
| 5AM-6AM | 7 | 4 | 77 |
| | 10 | 5 | 90 |
| | 11 | 5 | 95 |
| 6AM-7AM | 32 | 36 | 1,452 |
| | 36 | 40 | 1,593 |
| | 38 | 42 | 1,642 |
| 7AM-8AM | 60 | 68 | 2,112 |
| | 68 | 73 | 2,269 |
| | 70 | 75 | 2,353 |
| 8AM-9AM | 61 | 54 | 2,028 |
| | 73 | 62 | 2,237 |
| | 78 | 64 | 2,331 |

Number of Responses / Hour of the Day

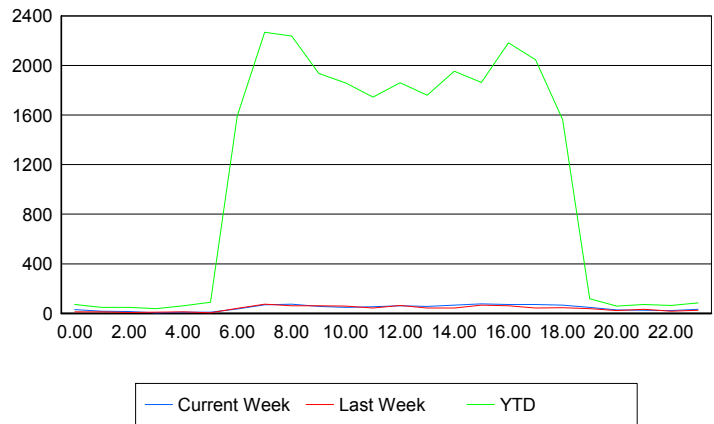

| | Current We | Last Week | YTD |
|-----------|------------|-----------|-------|
| 9AM-10AM | 52 | 56 | 1,804 |
| | 55 | 61 | 1,937 |
| | 58 | 63 | 2,006 |
| 10AM-11AM | 43 | 58 | 1,717 |
| | 49 | 59 | 1,858 |
| | 51 | 63 | 1,943 |
| 11AM-12PM | 47 | 41 | 1,633 |
| | 53 | 42 | 1,745 |
| | 56 | 42 | 1,822 |
| 12PM-1PM | 56 | 56 | 1,753 |
| | 62 | 63 | 1,861 |
| | 63 | 65 | 1,932 |
| 1PM-2PM | 50 | 38 | 1,627 |
| | 56 | 42 | 1,761 |
| | 56 | 42 | 1,839 |
| 2PM-3PM | 58 | 40 | 1,830 |
| | 65 | 42 | 1,954 |
| | 66 | 43 | 2,035 |
| 3PM-4PM | 70 | 63 | 1,736 |
| | 77 | 67 | 1,865 |
| | 80 | 69 | 1,938 |
| 4PM-5PM | 69 | 58 | 2,044 |
| | 72 | 61 | 2,183 |
| | 73 | 65 | 2,266 |
| 5PM-6PM | 67 | 42 | 1,882 |
| | 70 | 44 | 2,047 |
| | 70 | 45 | 2,124 |
| 6PM-7PM | 63 | 39 | 1,478 |
| | 67 | 46 | 1,565 |
| | 70 | 46 | 1,618 |
| 7PM-8PM | 47 | 36 | 109 |
| | 49 | 38 | 117 |
| | 50 | 38 | 120 |
| 8PM-9PM | 27 | 20 | 56 |
| | 27 | 22 | 58 |
| | 27 | 23 | 59 |
| 9PM-10PM | 23 | 28 | 63 |
| | 26 | 32 | 70 |
| | 26 | 35 | 73 |
| 10PM-11PM | 20 | 17 | 56 |
| | 22 | 17 | 64 |
| | 22 | 17 | 64 |
| 11PM-12AM | 32 | 24 | 78 |
| | 33 | 24 | 83 |
| | 38 | 25 | 90 |

Road Ranger / SIRV Performance By Day of Week

Values presented are:
 - Total Events with a RR/SIRV Response
 - Total RR/SIRV Responses,
 - Total Activities Performed

| | Current We | Last Week | YTD |
|-----------|------------|-----------|-------|
| Sunday | 99 | 0 | 114 |
| | 103 | 0 | 118 |
| | 107 | 0 | 124 |
| Monday | 103 | 122 | 4,536 |
| | 109 | 131 | 4,866 |
| | 111 | 133 | 5,014 |
| Tuesday | 174 | 134 | 4,326 |
| | 190 | 143 | 4,635 |
| | 198 | 145 | 4,794 |
| Wednesday | 165 | 165 | 4,508 |
| | 187 | 179 | 4,858 |
| | 190 | 187 | 5,069 |
| Thursday | 153 | 158 | 4,945 |
| | 173 | 168 | 5,347 |
| | 182 | 171 | 5,561 |
| Friday | 158 | 134 | 5,117 |
| | 174 | 153 | 5,546 |
| | 181 | 163 | 5,800 |
| Saturday | 105 | 115 | 239 |
| | 109 | 118 | 249 |
| | 116 | 124 | 265 |

Avg # of events with a RR/SIRV Response per Day of the Week

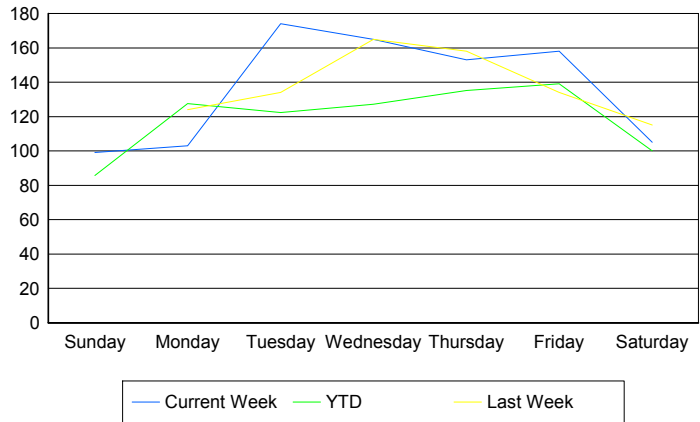

Avg # of RR/SIRV Responses per Day of the Week

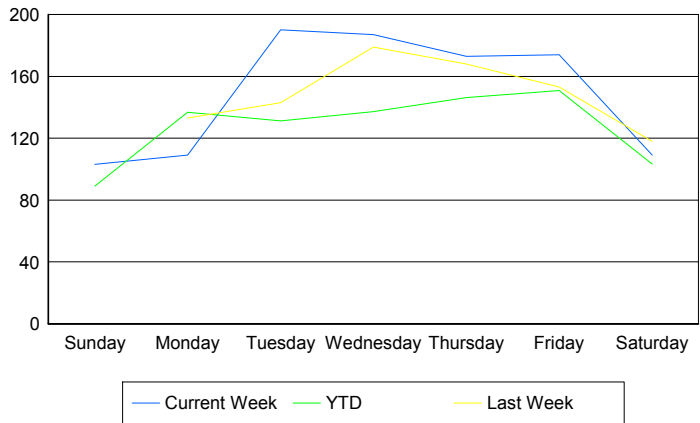

Avg # of RR/SIRV Activities Performed per Day of the Week

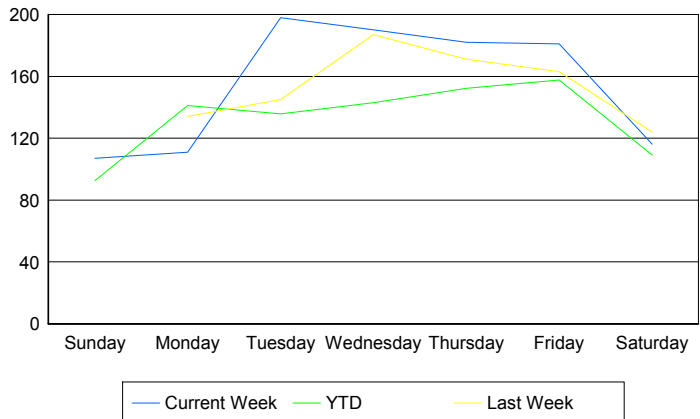

Road Ranger / SIRV Responses per Time of Day and Day of Week

