



Weekly Performance Measures Report Broward County



Created on:
March 15, 2010
11:33 am

Period From Mar 7, 2010 to Mar 13, 2010

Performance Measures Summary

	Traffic Events (No Lanes Blocked)			Incidents (Lanes Blocked)		
	<u>This Week</u>	<u>Last Week</u>	<u>YTD</u>	<u>This Week</u>	<u>Last Week</u>	<u>YTD</u>
Number of Events	1,272	1,251	12,734	51	52	493
TMC Detection (min.)	0.00	0.00	0.00	0.00	0.00	0.00
TMC Verification (min.)	1.71	1.11	1.14	0.95	0.75	0.87
TMC Response (min.)	9.33	8.50	9.02	7.02	9.12	8.84
RR Dispatch Time (min.)	1.35	1.24	1.34	1.22	1.44	1.72
RR Response Time (min.)	8.05	7.34	7.79	5.80	7.66	7.13
Roadway Clearance (min.)				23.75	31.07	30.91
Event Clearance (min.)	17.42	16.94	16.86	50.92	68.28	60.10
# of Events w/ RR/SIRV	1,022	986	10,167	50	49	481
RR/SIRV Responses	1,022	986	10,167	50	49	481
RR/SIRV Activities	772	763	7,603	88	97	901

Incident Clearance Time-Line

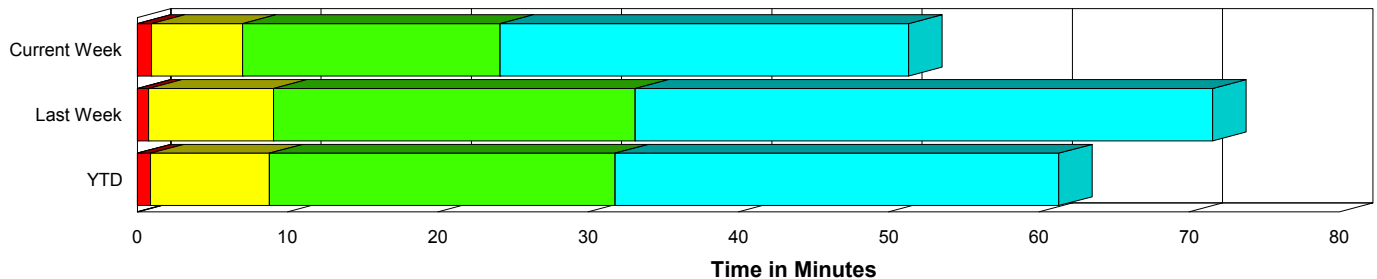

Traffic Event (Non-Lane Blockage) Time-Line

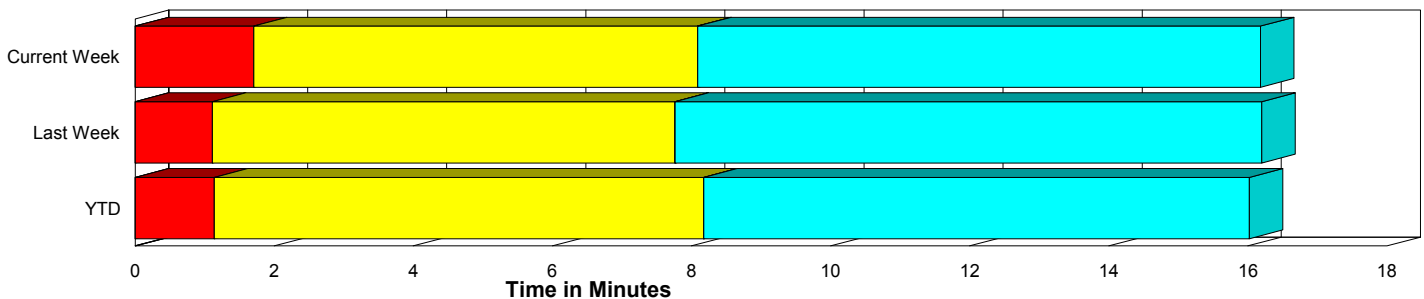

■ Avg. TMC Detection Time	■ Avg. Time from TMC Response to Roadway Clearance*
■ Avg. Time from TMC Detection to TMC Verification	■ Avg. Time from Roadway Clearance to Incident/Event Clearance**
■ Avg. Time from TMC Verification to TMC Response	

* Roadway clearance equals all travel lanes open

** Incident clearance equals time when last responder has left the scene

Performance Measures by Peak Period

Note: AM peak period is defined as 6am to 10am and PM peak period is defined as 3pm to 7pm.

	AM Peak			Off Peak			PM Peak		
	Current Week	Last Week	YTD	Current Week	Last Week	YTD	Current Week	Last Week	YTD
Number of Events	316	303	3,211	731	720	7,108	276	280	2,908
Number of Incidents	14	9	84	23	30	256	14	13	153
TMC Detection (min.)	0.00	0.00	0.00	0.00	0.00	0.00	0.00	0.00	0.00
TMC Verification (min.)	1.26	1.21	0.72	1.81	1.00	1.18	1.80	1.21	1.47
TMC Response (min.)	9.33	9.32	8.49	9.37	9.11	9.28	8.61	6.49	8.98
RR Dispatch Time (min.)	0.97	1.04	1.01	1.41	1.28	1.42	1.63	1.44	1.60
RR Response Time (min.)	8.42	8.41	7.57	8.10	7.89	7.96	6.92	5.10	7.46
Event Clearance (min.)	18.32	17.25	16.51	18.41	19.65	18.58	19.96	19.17	20.40
Roadway Clearance (min.)	22.23	22.43	29.15	25.65	29.09	35.37	22.13	41.62	24.43
Incident Clearance (min.)	50.58	41.51	55.01	55.15	77.19	63.88	44.31	66.24	56.56
# of Events w/ RR/SIRV	261	270	2,681	585	547	5,568	226	218	2,399
RR/SIRV Responses	261	270	2,681	585	547	5,568	226	218	2,399
RR/SIRV Activities	202	215	2,057	455	432	4,388	203	213	2,059

Number of Events / Peak Period

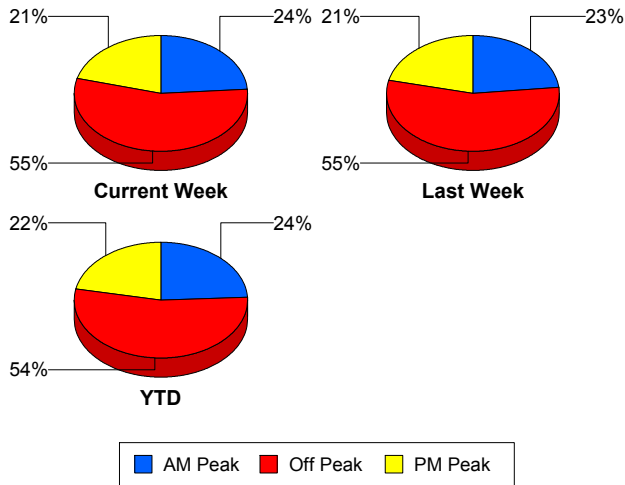

TMC Detection Time

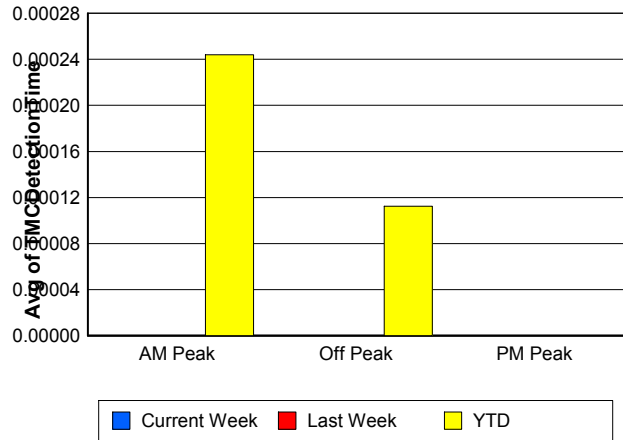

TMC Verification Time

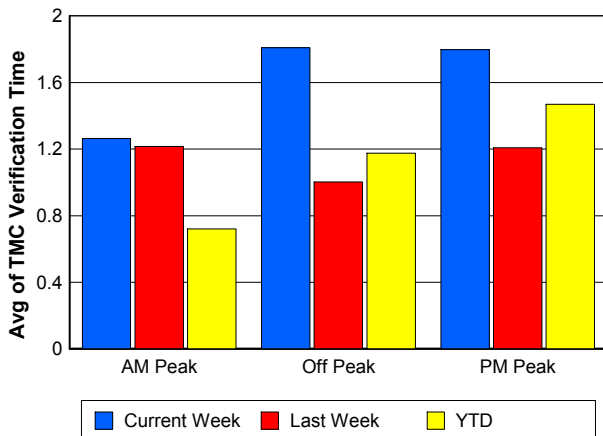

TMC Response Time

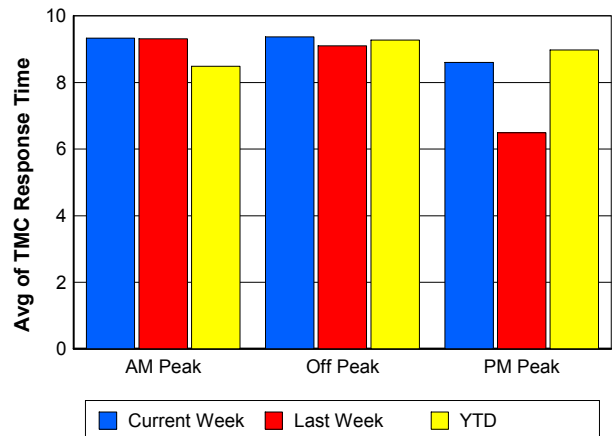

Road Ranger / SIRV Dispatch Time

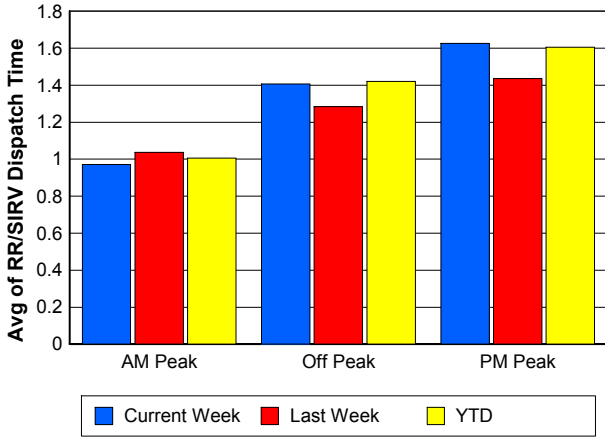

Road Ranger / SIRV Response Time

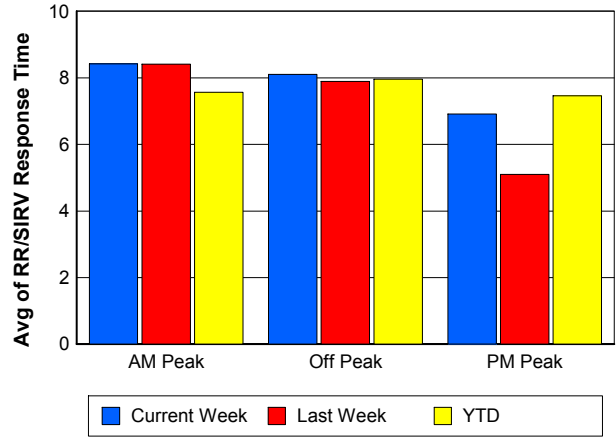

Roadway Clearance Time (2A)

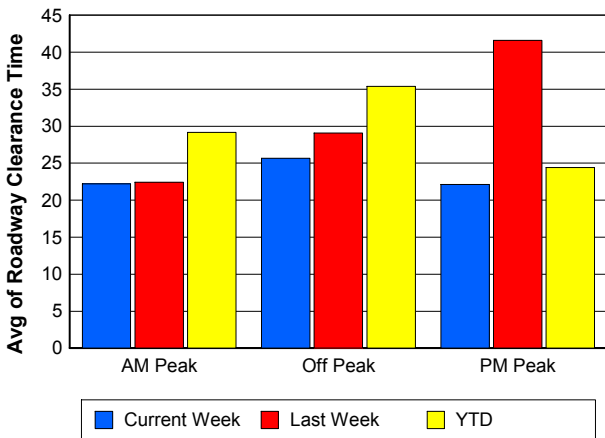

Incident Clearance Time (3B)

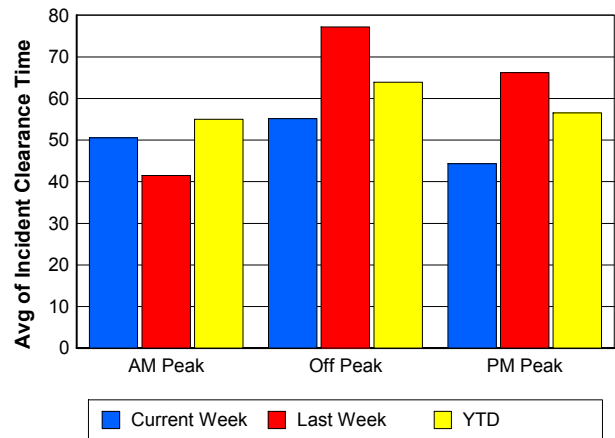

Performance Measures by Severity

	Level 1			Level 2			Level 3			Other		
	<u>This Week</u>	<u>Last Week</u>	<u>YTD</u>	<u>This Week</u>	<u>Last Week</u>	<u>YTD</u>	<u>This Week</u>	<u>Last Week</u>	<u>YTD</u>	<u>This Week</u>	<u>Last Week</u>	<u>YTD</u>
Number of Events	34	33	302	13	15	146	4	4	45	1,272	1,251	12,734
Number of Incidents	34	33	302	13	15	146	4	4	45	0	0	0
TMC Detection (min.)	0.00	0.00	0.00	0.00	0.00	0.00	0.00	0.00	0.00	0.00	0.00	0.00
TMC Verification (min.)	1.01	0.15	0.54	0.75	2.15	1.41	1.01	0.47	1.37	1.71	1.11	1.14
TMC Response (min.)	6.79	8.10	7.53	7.30	12.67	11.02	8.08	3.21	10.17	9.33	8.50	9.02
RR Dispatch Time (min.)	1.11	1.77	1.49	1.57	1.08	2.23	0.98	0.39	1.61	1.35	1.24	1.34
RR Resp. Time (min.)	5.68	6.29	6.07	5.72	11.59	8.78	7.10	2.82	8.56	8.05	7.34	7.79
Event Clearance (min.)	37.81	47.54	46.93	79.42	98.10	77.38	69.74	127.58	92.41	17.42	16.94	16.86
Roadway Clear. (min.)	11.98	14.55	14.45	46.82	51.21	50.87	48.81	91.82	76.65			
Incident Clearance (min.)	37.81	47.54	46.93	79.42	98.10	77.38	69.74	127.58	92.41			
# of Events w/ RR/SIRV	33	30	294	13	15	144	4	4	43	1,022	986	10,167
RR/SIRV Responses	33	30	294	13	15	144	4	4	43	1,022	986	10,167
RR/SIRV Activities	50	47	458	29	35	324	9	15	119	772	763	7,603

Number of Events / Severity

TMC Detection Time

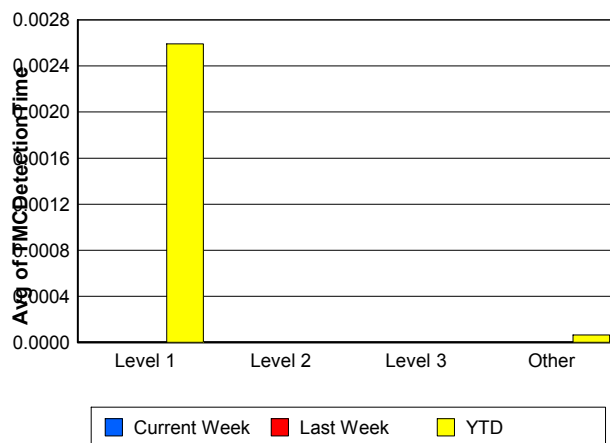
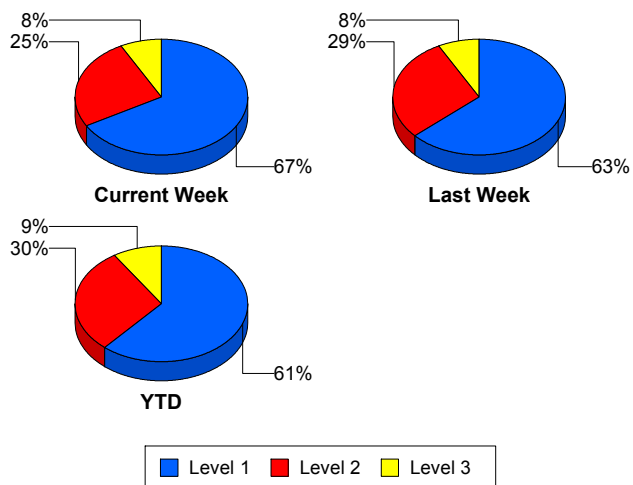

TMC Verification Time

TMC Response Time

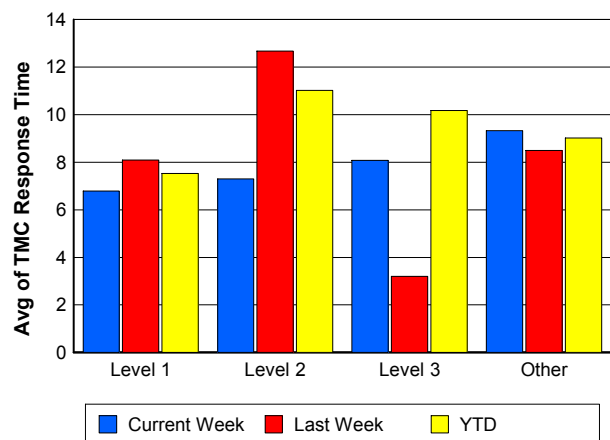
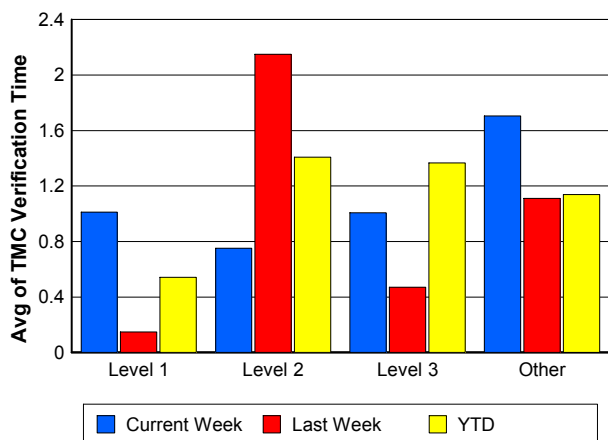

Road Ranger / SIRV Dispatch Time

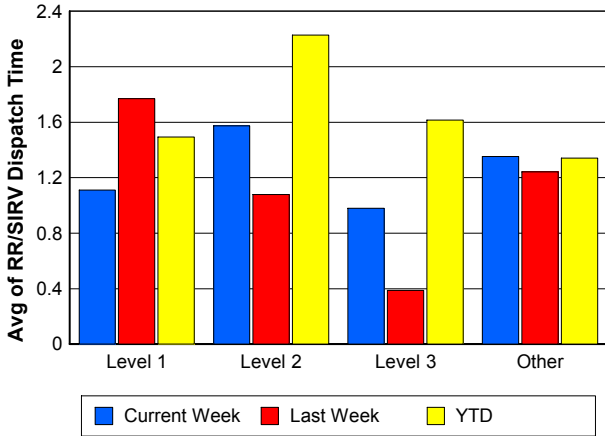

Road Ranger / SIRV Response Time

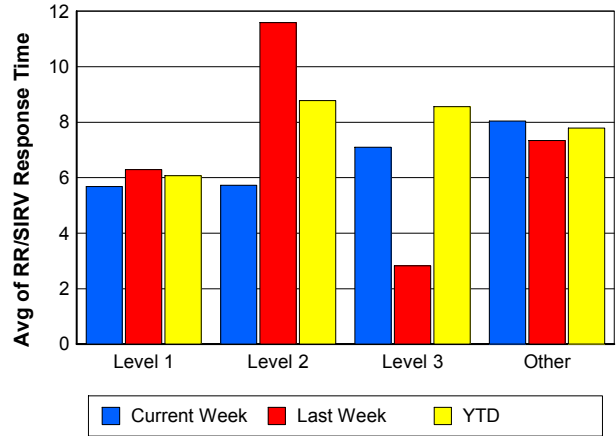

Roadway Clearance Time (2A)

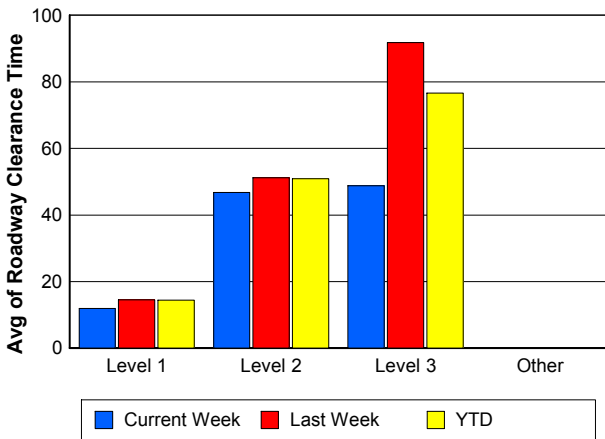

Incident Clearance Time (3B)

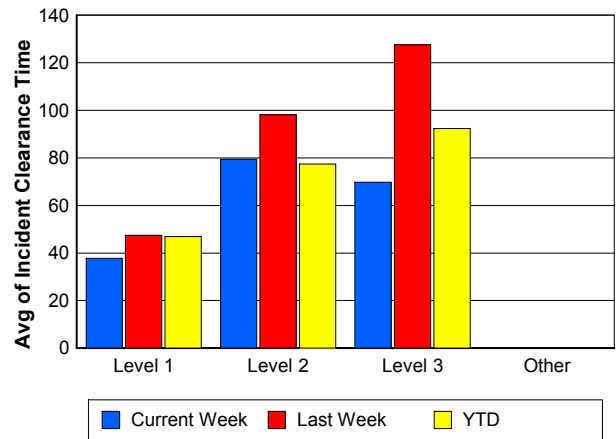

Roadway Clearance by Maximum Number of Lanes Blocked

	Current Week	Last Week	YTD
0			
1	19.94	23.45	22.91
2	24.16	32.65	36.62
3	40.51	46.15	45.22
4	56.28	28.72	52.82
5	0.00	0.00	35.22
6	0.00	175.20	140.28

Roadway Clearance Time (2A)

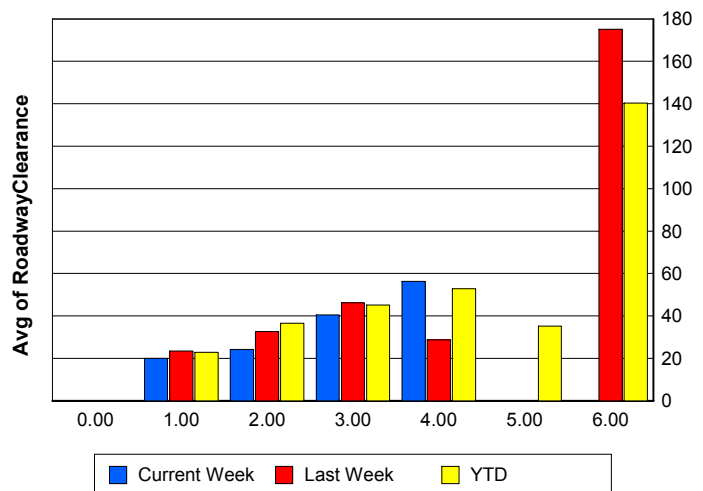

Performance Measures by Roadway

595

	<u>Current Week</u>	<u>Last Week</u>	<u>YTD</u>
Number of Events	46	50	479
Number of Incidents	2	0	23
TMC Detection (min.)	0.00	0.00	0.00
TMC Verification (min.)	0.22	2.34	1.79
TMC Response (min.)	9.82	14.34	14.03
RR Dispatch Time (min.)	1.16	2.94	2.21
RR Resp. Time (min.)	8.94	10.47	11.81
Event Clearance (min.)	19.13	19.17	19.70
Roadway Clear. (min.)	31.75		53.19
Incident Clearance (min.)	86.45		73.86
# of Events w/ RR/SIRV	34	36	337
RR/SIRV Responses	34	36	337
RR/SIRV Activities	20	25	242

75

	<u>Current Week</u>	<u>Last Week</u>	<u>YTD</u>
Number of Events	302	298	2,971
Number of Incidents	4	5	47
TMC Detection (min.)	0.00	0.00	0.00
TMC Verification (min.)	2.77	1.20	1.77
TMC Response (min.)	12.04	9.24	10.03
RR Dispatch Time (min.)	1.86	1.13	1.52
RR Resp. Time (min.)	10.29	8.19	8.67
Event Clearance (min.)	18.95	19.30	18.70
Roadway Clear. (min.)	39.78	54.56	38.81
Incident Clearance (min.)	70.92	144.45	77.64
# of Events w/ RR/SIRV	237	226	2,282
RR/SIRV Responses	237	226	2,282
RR/SIRV Activities	185	170	1,830

95

	<u>Current Week</u>	<u>Last Week</u>	<u>YTD</u>
Number of Events	954	937	9,622
Number of Incidents	42	46	400
TMC Detection (min.)	0.00	0.00	0.00
TMC Verification (min.)	1.41	0.99	0.89
TMC Response (min.)	8.30	7.97	8.55
RR Dispatch Time (min.)	1.20	1.21	1.28
RR Resp. Time (min.)	7.16	6.87	7.34
Event Clearance (min.)	18.65	18.89	18.36
Roadway Clear. (min.)	21.67	27.19	29.18
Incident Clearance (min.)	49.04	60.84	59.38
# of Events w/ RR/SIRV	786	759	7,903
RR/SIRV Responses	786	759	7,903
RR/SIRV Activities	636	652	6,308

SR-816

	<u>Current Week</u>	<u>Last Week</u>	<u>YTD</u>
Number of Events	2	1	29
Number of Incidents	2	1	21
TMC Detection (min.)	0.00	0.00	0.00
TMC Verification (min.)	5.66	1.23	0.43
TMC Response (min.)	5.64	20.57	1.25
RR Dispatch Time (min.)	0.25	0.93	0.10
RR Resp. Time (min.)	5.39	19.63	1.15
Event Clearance (min.)	13.32	29.62	17.13
Roadway Clear. (min.)	13.35	91.88	18.71
Incident Clearance (min.)	13.32	29.62	17.99
# of Events w/ RR/SIRV	2	1	28
RR/SIRV Responses	2	1	28
RR/SIRV Activities	3	1	32

SR869

	<u>Current Week</u>	<u>Last Week</u>	<u>YTD</u>
Number of Events	19	17	126
Number of Incidents	1	0	2
TMC Detection (min.)	0.00	0.00	0.01
TMC Verification (min.)	0.57	1.56	1.74
TMC Response (min.)	9.73	14.39	10.05
RR Dispatch Time (min.)	1.82	1.10	1.00
RR Resp. Time (min.)	7.80	13.48	9.21
Event Clearance (min.)	17.49	17.76	17.62
Roadway Clear. (min.)	51.38		64.63
Incident Clearance (min.)	53.88		74.51
# of Events w/ RR/SIRV	13	13	98
RR/SIRV Responses	13	13	98
RR/SIRV Activities	16	12	92

Number of Events / Roadway

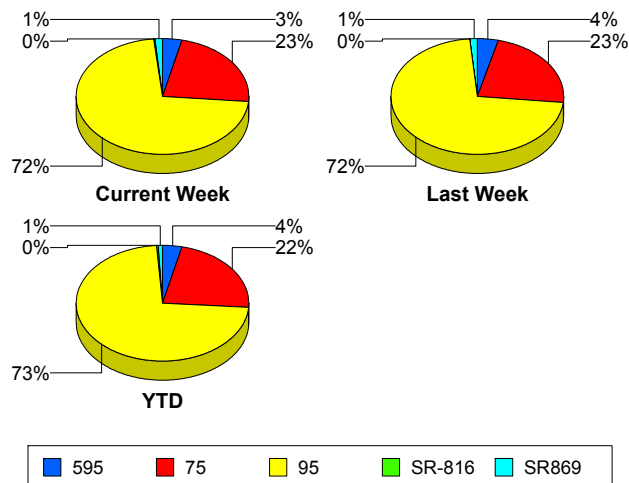

TMC Detection Time

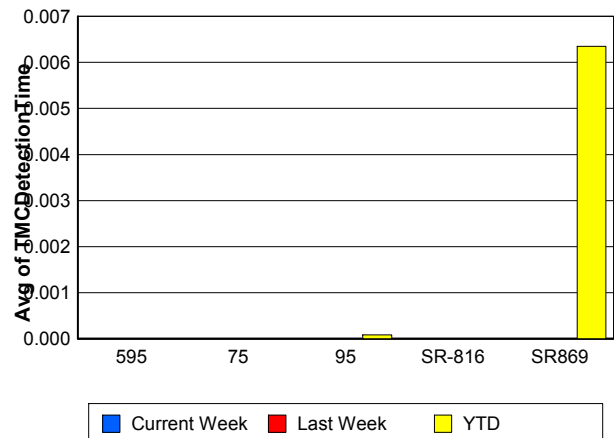

TMC Verification Time

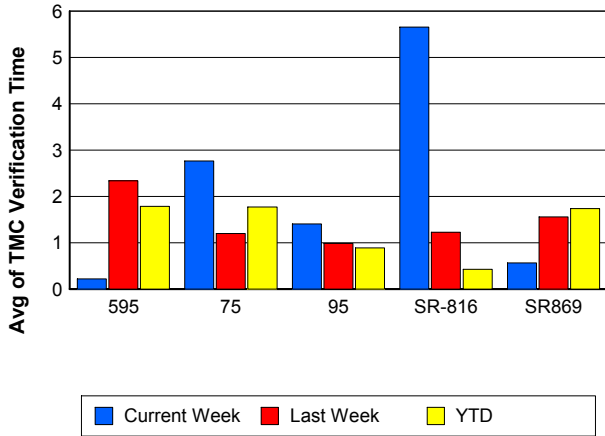

TMC Response Time

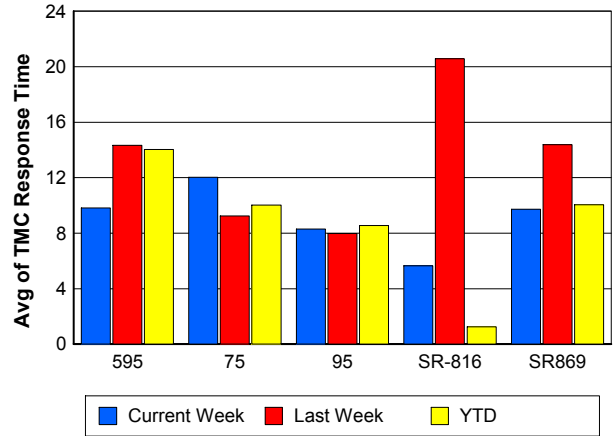

Road Ranger / SIRV Dispatch Time

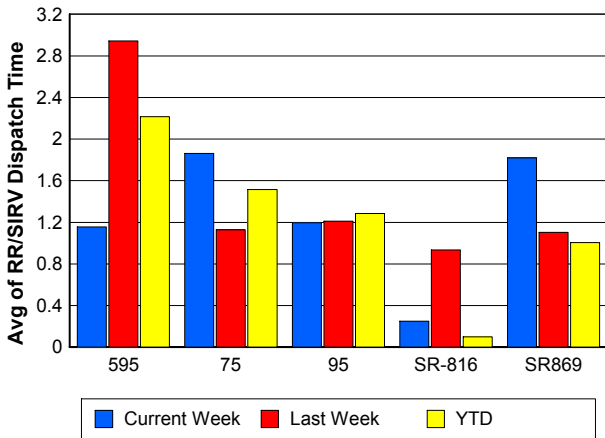

Road Ranger / SIRV Response Time

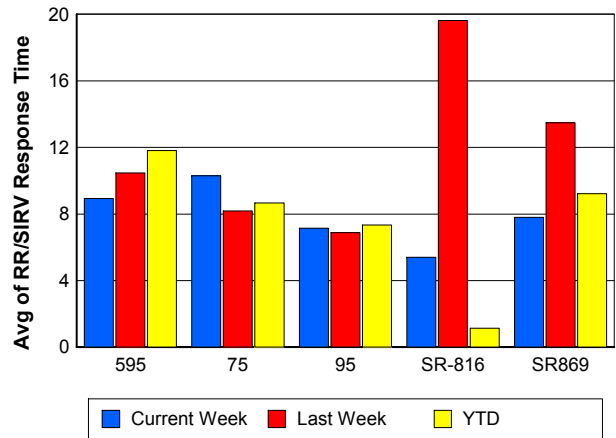

Roadway Clearance Time (2A)

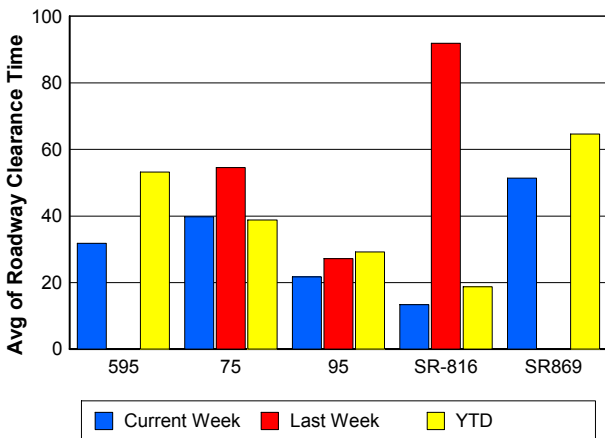

Incident Clearance Time (3B)

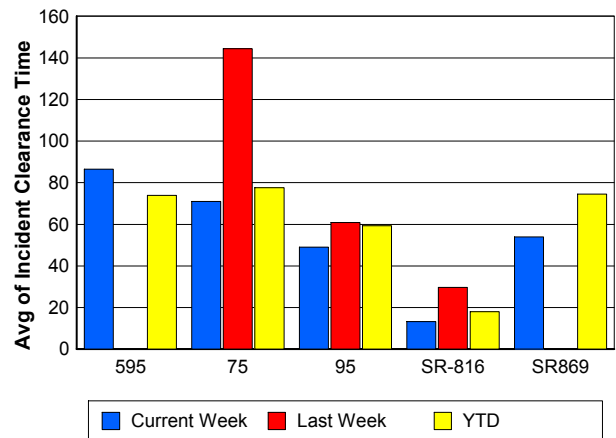

Performance Measures by Event Type

Accident

	<u>Current Week</u>	<u>Last Week</u>	<u>YTD</u>
Number of Events	87	70	773
Number of Incidents	43	38	348
TMC Detection (min.)	0.00	0.00	0.00
TMC Verification (min.)	0.76	2.43	1.31
TMC Response (min.)	8.59	10.98	9.54
RR Dispatch Time (min.)	1.16	1.28	1.66
RR Response Time (min.)	7.46	9.69	7.89
Event Clearance (min.)	45.46	65.79	55.24
Roadway Clearance (min.)	24.47	32.51	32.80
Incident Clearance (min.)	54.56	78.77	70.22
# of Events w/ RR/SIRV	86	69	766
RR/SIRV Assists	86	69	766
RR/SIRV Activities	129	113	1,150

Debris on Roadway

	<u>Current Week</u>	<u>Last Week</u>	<u>YTD</u>
Number of Events	35	41	393
Number of Incidents	0	2	8
TMC Detection (min.)	0.00	0.00	0.00
TMC Verification (min.)	4.80	5.65	6.36
TMC Response (min.)	7.31	6.25	9.60
RR Dispatch Time (min.)	1.13	0.77	1.47
RR Response Time (min.)	6.19	5.50	8.11
Event Clearance (min.)	9.77	9.58	12.83
Roadway Clearance (min.)		24.14	42.89
Incident Clearance (min.)		26.77	40.06
# of Events w/ RR/SIRV	34	39	374
RR/SIRV Assists	34	39	374
RR/SIRV Activities	33	40	375

Disabled Vehicle

	<u>Current Week</u>	<u>Last Week</u>	<u>YTD</u>
Number of Events	697	726	7,014
Number of Incidents	5	7	92
TMC Detection (min.)	0.00	0.00	0.00
TMC Verification (min.)	2.72	1.35	1.56
TMC Response (min.)	9.38	8.60	8.92
RR Dispatch Time (min.)	1.47	1.31	1.28
RR Response Time (min.)	8.03	7.37	7.71
Event Clearance (min.)	21.98	20.92	20.98
Roadway Clearance (min.)	25.02	19.92	16.81
Incident Clearance (min.)	27.45	20.69	25.93
# of Events w/ RR/SIRV	676	696	6,777
RR/SIRV Assists	676	696	6,777
RR/SIRV Activities	656	662	6,524

Emergency Vehicles

	<u>Current Week</u>	<u>Last Week</u>	<u>YTD</u>
Number of Events	1	1	13
Number of Incidents	1	1	11
TMC Detection (min.)	0.00	0.00	0.00
TMC Verification (min.)	0.00	0.00	0.00
TMC Response (min.)	5.83		12.45
RR Dispatch Time (min.)	1.15		1.08
RR Response Time (min.)	4.68		11.31
Event Clearance (min.)	28.65	11.33	30.50
Roadway Clearance (min.)	23.73	11.48	24.52
Incident Clearance (min.)	28.65	11.33	28.22
# of Events w/ RR/SIRV	1	0	10
RR/SIRV Assists	1	0	10
RR/SIRV Activities	1	0	9

Other

	<u>Current Week</u>	<u>Last Week</u>	<u>YTD</u>
Number of Events	493	454	4,952
Number of Incidents	1	0	11
TMC Detection (min.)	0.00	0.00	0.00
TMC Verification (min.)	0.07	0.09	0.05
TMC Response (min.)	7.55	6.76	8.78
RR Dispatch Time (min.)	1.13	1.20	1.46
RR Response Time (min.)	6.84	6.12	7.60
Event Clearance (min.)	9.76	9.18	9.40
Roadway Clearance (min.)	2.58		56.44
Incident Clearance (min.)	3.27		65.03
# of Events w/ RR/SIRV	266	221	2,648
RR/SIRV Assists	266	221	2,648
RR/SIRV Activities	34	31	361

Police Activity

	<u>Current Week</u>	<u>Last Week</u>	<u>YTD</u>
Number of Events	3	2	18
Number of Incidents	1	2	9
TMC Detection (min.)	0.00	0.00	0.00
TMC Verification (min.)	1.08	0.00	2.62
TMC Response (min.)	1.66	0.82	8.32
RR Dispatch Time (min.)	0.24	0.77	1.03
RR Response Time (min.)	1.42	0.05	7.50
Event Clearance (min.)	49.44	26.38	41.25
Roadway Clearance (min.)	7.22	10.23	37.34
Incident Clearance (min.)	81.63	26.38	55.33
# of Events w/ RR/SIRV	2	1	13
RR/SIRV Assists	2	1	13
RR/SIRV Activities	2	1	14

Vehicle Fire

	<u>Current Week</u>	<u>Last Week</u>	<u>YTD</u>
Number of Events	1	2	22
Number of Incidents	0	2	14
TMC Detection (min.)	0.00	0.00	0.00
TMC Verification (min.)		0.00	3.37
TMC Response (min.)		2.88	11.94
RR Dispatch Time (min.)	0.43	0.33	1.83
RR Response Time (min.)		2.54	9.98
Event Clearance (min.)	8.58	147.34	58.03
Roadway Clearance (min.)		80.36	50.54
Incident Clearance (min.)		147.34	68.77
# of Events w/ RR/SIRV	1	2	22
RR/SIRV Assists	1	2	22
RR/SIRV Activities	0	6	38

Number of Events / Event Type

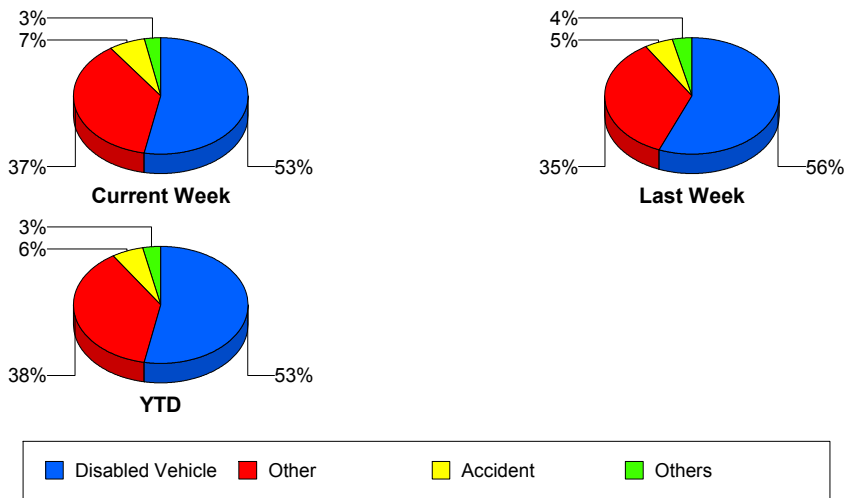

TMC Detection Time

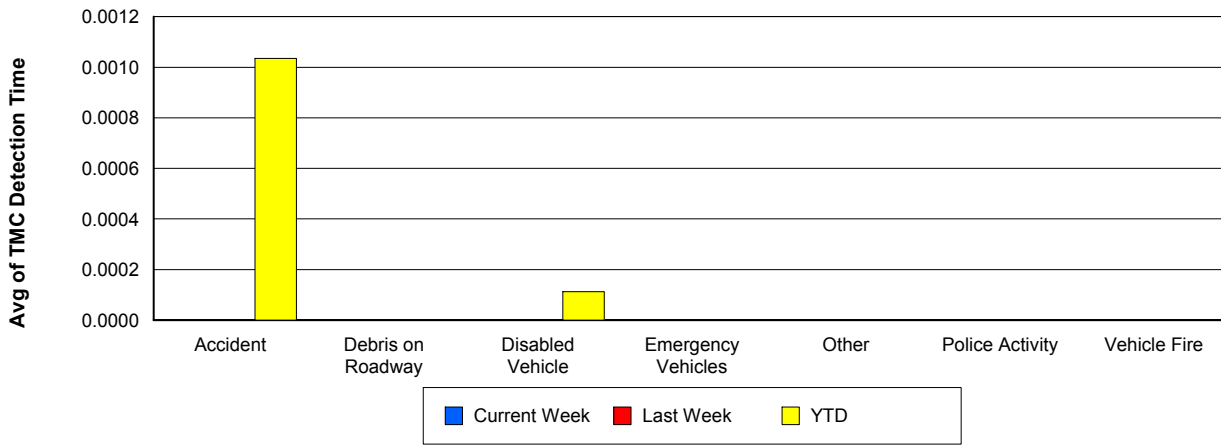

TMC Verification Time

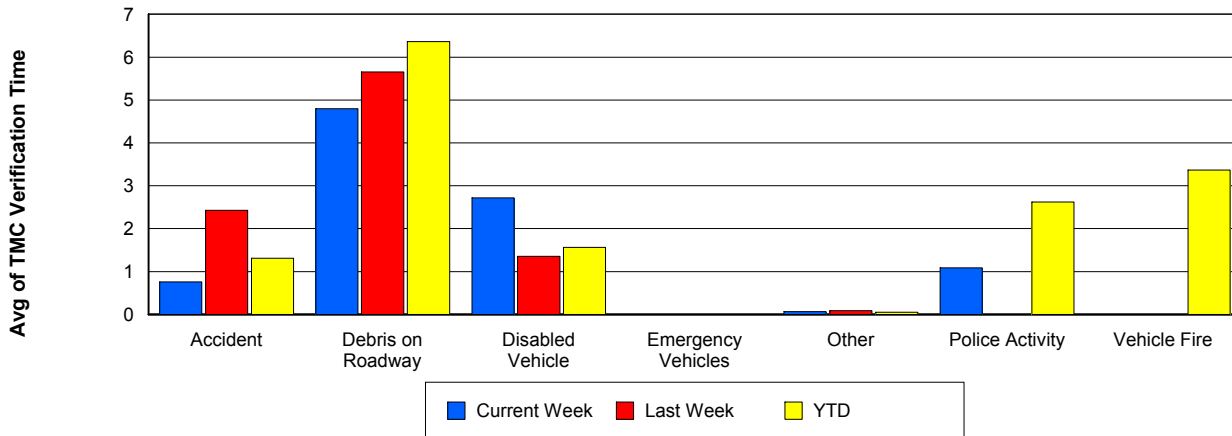

TMC Response Time

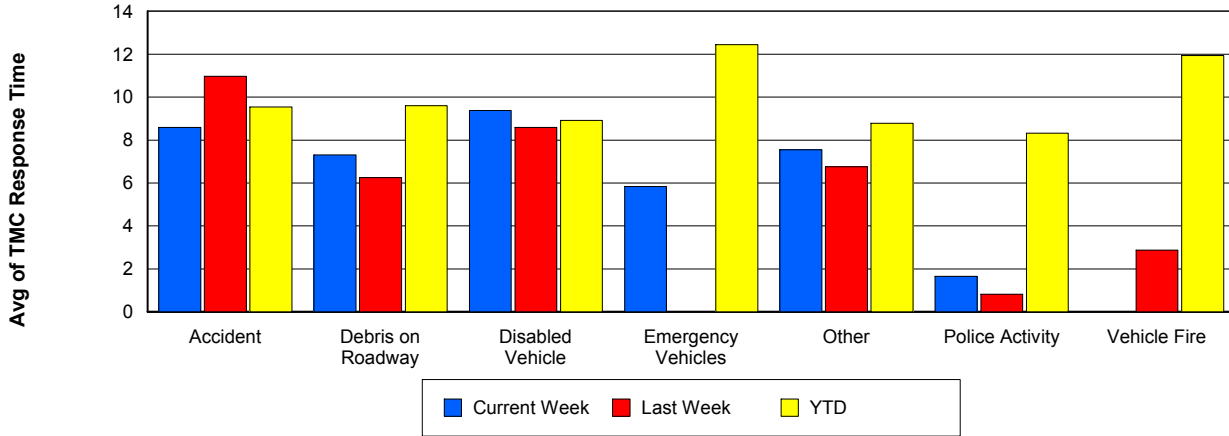

Road Ranger / SIRV Dispatch Time

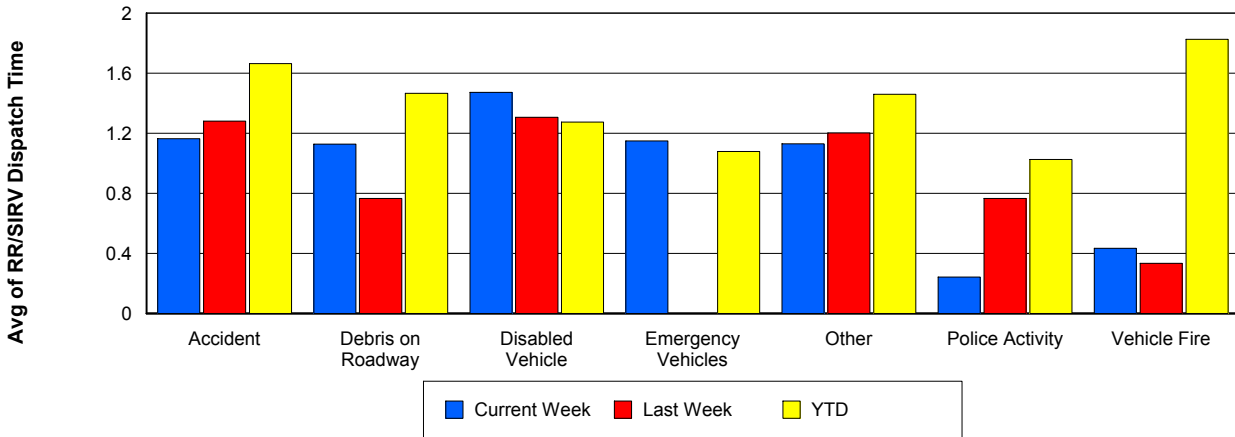

Road Ranger / SIRV Response Time

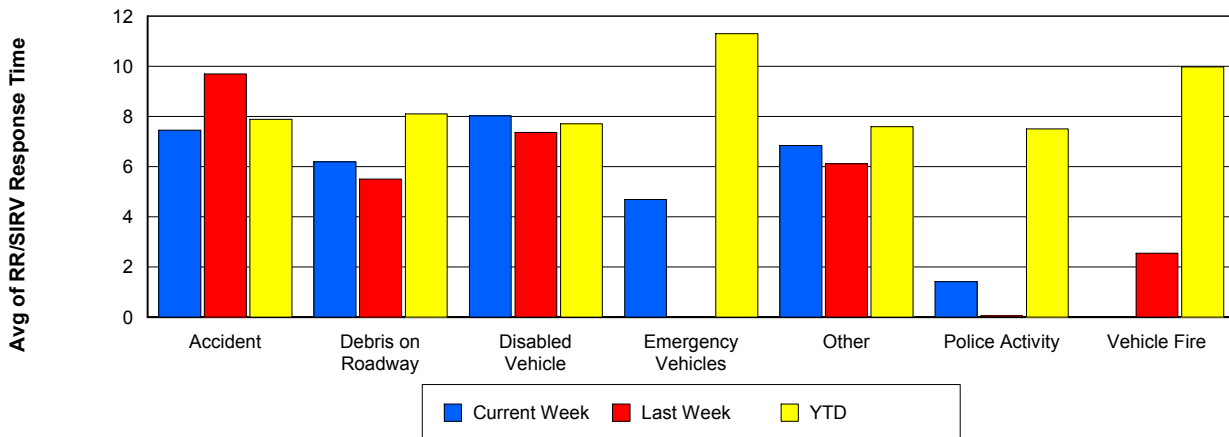

Roadway Clearance Time (2A)

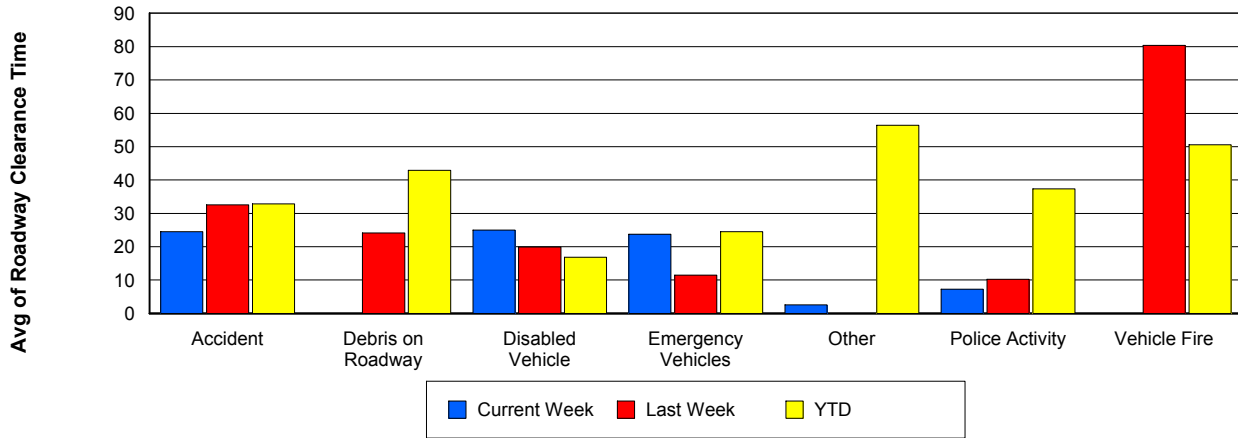

Incident Clearance Time (3B)

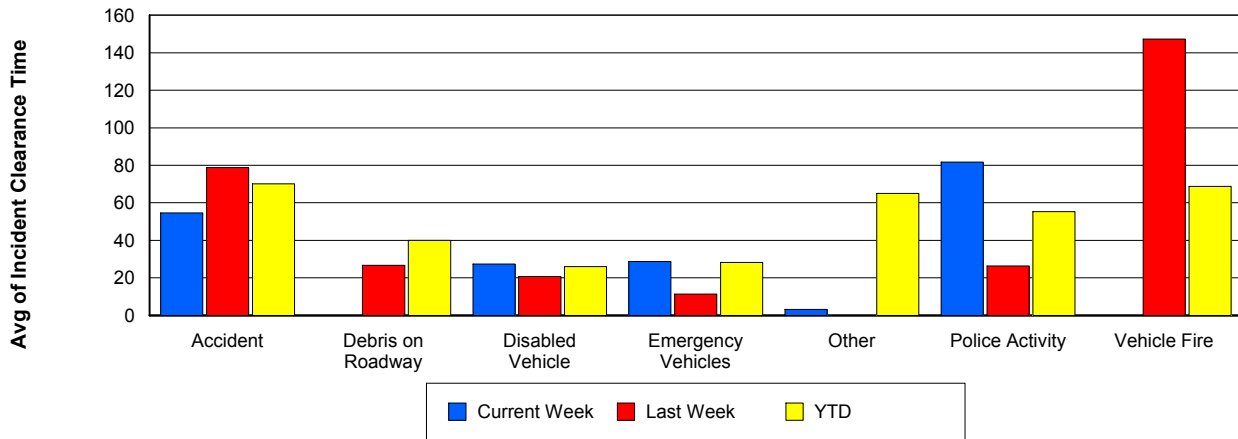

Incident Detection Methods

	Current Week	Last Week	YTD
Broward CCTV	20	29	230
Broward Road Ranger	13	7	92
Broward TMC	0	0	3
Broward VideoWall	1	1	15
BSO	1	2	9
County Police	0	0	1
District 4	3	0	10
FHP	10	12	102
Fire	0	0	1
Local Police	0	0	1
Motorist	0	0	3
Road Watcher	2	1	5
SIRV	0	0	1
VisioPaD Detection	1	0	11
Total	51	52	484

Total Incidents by Detection Method

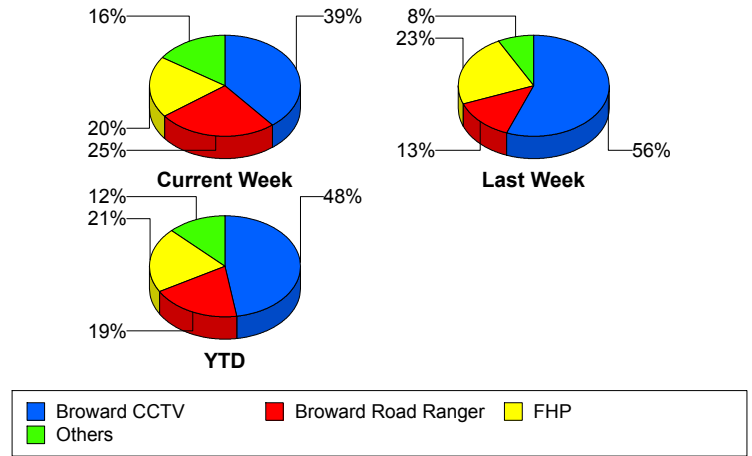

Incident Detection Methods by Roadway

		Current Week	Last Week	YTD
595	Broward CCTV	0	0	4
	Broward Road Ranger	2	0	3
	BSO	0	0	3
	County Police	0	0	1
	FHP	0	0	5
	Total	2	0	16
75	Broward CCTV	2	3	17
	Broward Road Ranger	0	0	8
	BSO	0	1	3
	District 4	0	0	1
	FHP	1	1	10
	Fire	0	0	1

Total Events by Roadway and Detection Method

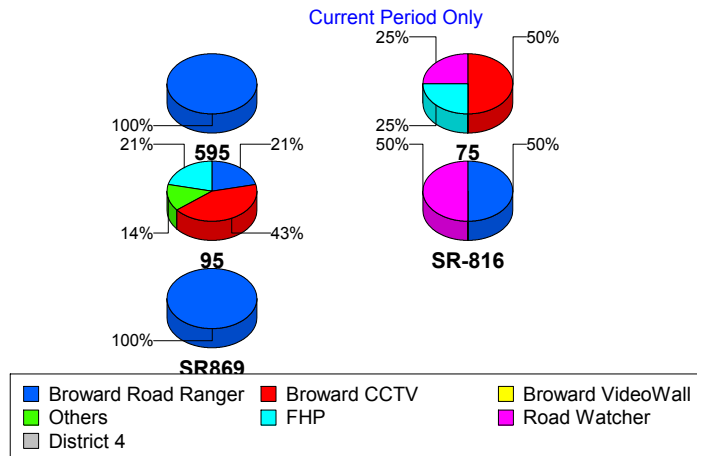

		Current Week	Last Week	YTD
75	Road Watcher	1	0	1
	VisioPaD Detection	0	0	6
	Total	4	5	47
95	Broward CCTV	18	26	209
	Broward Road Ranger	9	7	61
	Broward TMC	0	0	3
	Broward VideoWall	1	1	15
	BSO	1	0	2
	District 4	3	0	9
	FHP	9	11	87
	Local Police	0	0	1
	Motorist	0	0	3
	Road Watcher	0	1	3
	SIRV	0	0	1
	VisioPaD Detection	1	0	5
	Total	42	46	399
	SR-816	Broward Road Ranger	1	0
BSO		0	1	1
Road Watcher		1	0	1
Total		2	1	21
SR869	Broward Road Ranger	1	0	1
	Total	1	0	1
Total		51	52	484

Incident Detection Methods by Peak Period

		Current Week	Last Week	YTD
AM Peak	Broward CCTV	2	8	31
	Broward Road Ranger	6	1	19
	Broward VideoWall	1	0	9
	BSO	0	0	1
	District 4	2	0	3
	FHP	2	0	16
	Local Police	0	0	1
	Road Watcher	1	0	1
	SIRV	0	0	1
	VisioPaD Detection	0	0	1
	Total	14	9	83
Off Peak	Broward CCTV	13	15	126
	Broward Road Ranger	6	4	39
	Broward TMC	0	0	3
	Broward VideoWall	0	1	5
	BSO	1	2	5
	County Police	0	0	1
	District 4	0	0	5
	FHP	3	7	53
	Motorist	0	0	2
	Road Watcher	0	1	3
	VisioPaD Detection	0	0	6
	Total	23	30	248
PM Peak	Broward CCTV	5	6	73
	Broward Road Ranger	1	2	34
	Broward VideoWall	0	0	1
	BSO	0	0	3
	District 4	1	0	2
	FHP	5	5	33
	Fire	0	0	1
	Motorist	0	0	1

Total Events by Peak Period and Detection Method

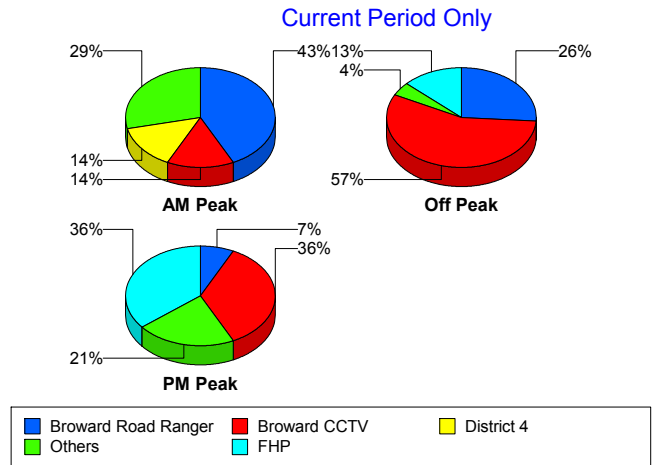

		Current Week	Last Week	YTD
PM Peak	Road Watcher	1	0	1
	VisioPaD Detection	1	0	4
	Total	14	13	153
Total		51	52	484

Incident Detection Methods by Severity

		Current Week	Last Week	YTD
Level 1	Broward CCTV	14	20	146
	Broward Road Ranger	9	5	64
	Broward TMC	0	0	2
	Broward VideoWall	0	1	9
	BSO	0	0	3
	District 4	2	0	6
	FHP	6	6	56
	Motorist	0	0	3
	Road Watcher	2	1	5
	VisioPaD Detection	1	0	6
	Total	34	33	300
Level 2	Broward CCTV	4	8	68
	Broward Road Ranger	4	0	21
	Broward TMC	0	0	1
	Broward VideoWall	1	0	6
	BSO	0	1	1
	District 4	1	0	3
	FHP	3	6	33
	Fire	0	0	1
	Local Police	0	0	1
	SIRV	0	0	1
	VisioPaD Detection	0	0	4
	Total	13	15	140
Level 3	Broward CCTV	2	1	16
	Broward Road Ranger	0	2	7

Total Events by Severity and Detection Method

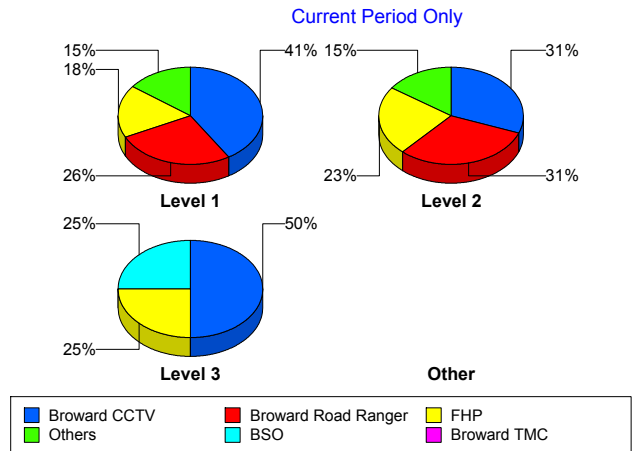

		Current Week	Last Week	YTD
Level 3	BSO	1	1	5
	County Police	0	0	1
	District 4	0	0	1
	FHP	1	0	13
	VisioPaD Detection	0	0	1
	Total	4	4	44
Total		51	52	484

Road Ranger / SIRV Performance Measures

Road Ranger / SIRV Performance By County

RR/SIRV Responses per County

Values presented are:
 - Total Events with a RR/SIRV Response
 - Total RR/SIRV Responses,
 - Total Activities Performed

	Current We	Last Week	YTD
Broward	911	926	9,132
	973	992	9,746
	1,010	1,024	10,094

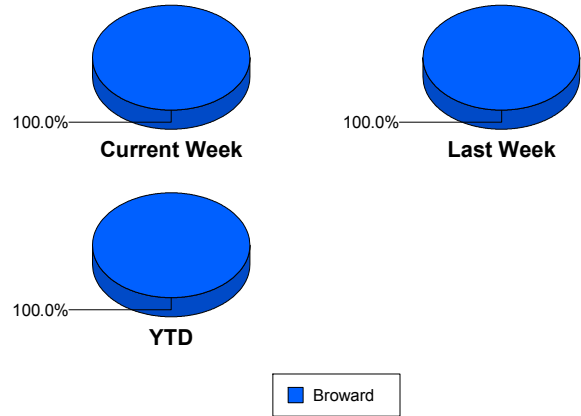

Road Ranger / SIRV Performance By Truck

	Current We	Last Week	YTD
B00	14	15	148
	14	16	151
	15	16	161
B01	22	23	247
	24	24	253
	24	24	256
B02	51	26	491
	52	27	498
	54	28	505
B03	80	118	1,063
	80	119	1,069
	82	121	1,117
B04	21	57	736
	21	58	746
	21	59	769
B05	116	95	596
	118	96	601
	121	102	621
B06	82	130	992
	84	130	1,005
	88	133	1,042
B07	99	73	933
	100	74	950
	102	76	988
B08	0	0	811
	0	0	824
	0	0	856

**RR/SIRV
Responses per
Truck**

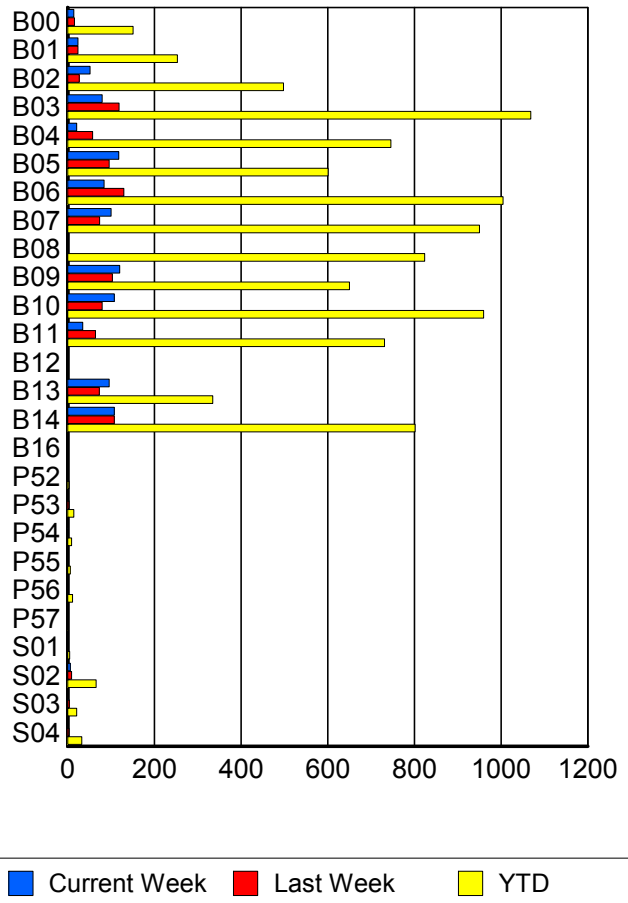

	Current We	Last Week	YTD
B09	119	100	641
	120	103	650
	130	106	681
B10	104	80	950
	108	80	960
	109	83	987
B11	35	63	726
	35	64	731
	38	65	753
B12	0	0	1
	0	0	1
	0	0	1
B13	95	72	331
	96	73	335
	98	75	341
B14	107	107	791
	108	108	802
	115	114	833
B16	0	0	1
	0	0	1
	0	0	1
P52	0	0	3
	0	0	3
	0	0	3
P53	1	3	14
	1	3	14
	1	3	14
P54	1	0	9
	1	0	9
	1	0	9
P55	1	0	6
	1	0	6
	1	0	6
P56	0	1	11
	0	1	11
	0	1	13
P57	0	0	1
	0	0	1
	0	0	1
S01	0	0	5
	0	0	5
	0	0	6
S02	6	9	65
	6	9	66
	6	11	72

	Current We	Last Week	YTD
S03	2	4	18
	2	4	21
	2	4	22
S04	2	3	33
	2	3	33
	2	3	36

Road Ranger / SIRV Performance By Beat

	Current We	Last Week	YTD
	11	22	186
	11	22	193
	11	24	204
1	269	281	2,800
	281	296	2,929
	291	302	3,042
2	238	232	2,288
	248	239	2,356
	256	251	2,440
3	210	191	2,028
	219	199	2,076
	229	208	2,153
4	79	74	675
	80	76	687
	81	77	713
5	77	85	871
	78	86	878
	85	88	901
6	51	62	552
	52	62	562
	53	62	574
7	0	0	4
	0	0	4
	0	0	4
9	0	0	4
	0	0	4
	0	0	4
11	0	0	2
	0	0	2
	0	0	2
12	0	0	2
	0	0	2
	0	0	2
13	0	8	8
	0	8	8
	0	8	8
14	1	0	4
	1	0	4
	1	0	4
101	3	4	41
	3	4	41
	3	4	43

Values presented are:
 - Total Events with a RR/SIRV Response
 - Total RR/SIRV Responses,
 - Total Activities Performed

RR/SIRV Responses per Beat

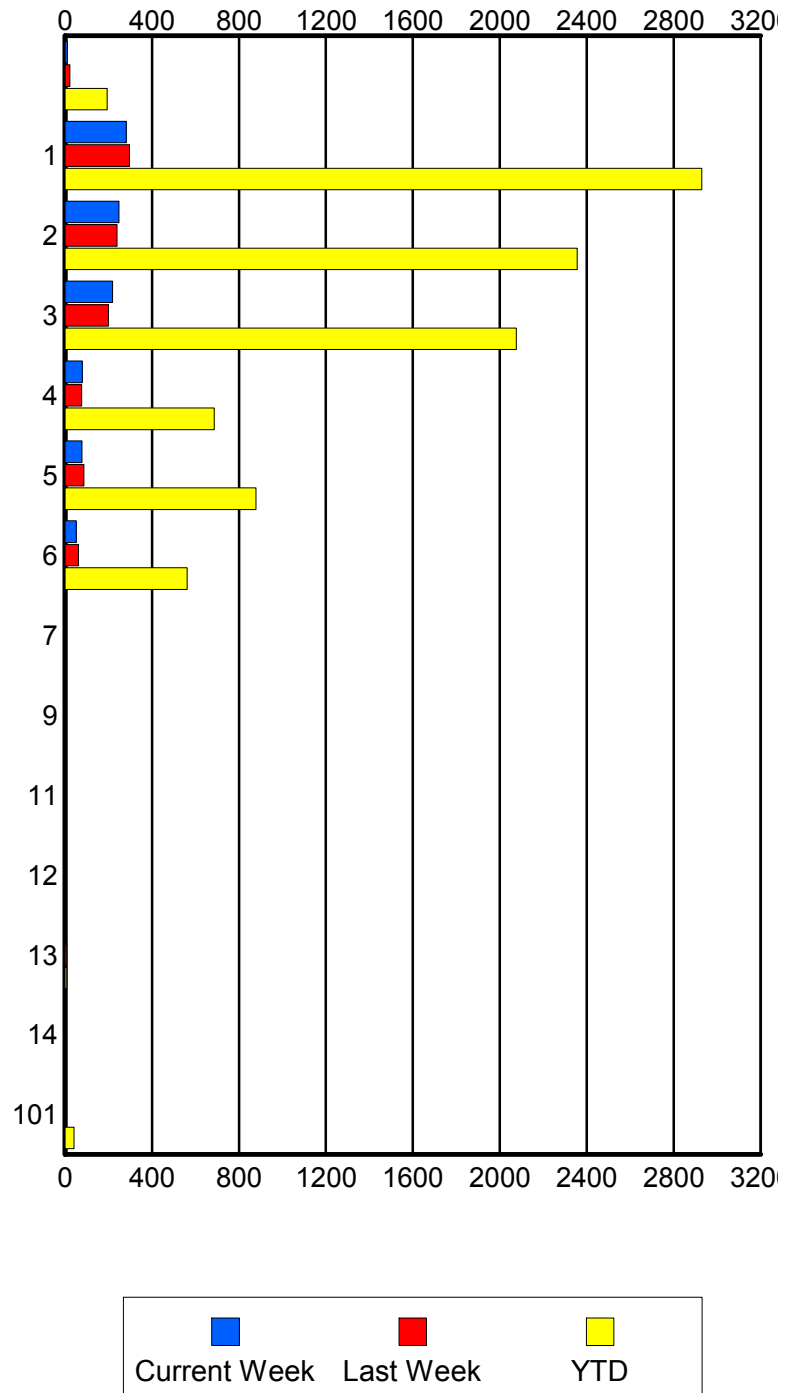

Road Ranger / SIRV Performance By Time of Day

Values presented are:
 - Total Events with a RR/SIRV Response
 - Total RR/SIRV Responses,
 - Total Activities Performed

	Current We	Last Week	YTD
12AM-1AM	20	16	175
	20	17	184
	20	17	191
1AM-2AM	10	11	122
	11	11	128
	11	11	133
2AM-3AM	10	10	111
	10	10	119
	10	10	124
3AM-4AM	7	8	80
	9	8	86
	11	8	96
4AM-5AM	12	13	97
	12	17	104
	13	18	110
5AM-6AM	14	10	93
	19	10	115
	19	10	119
6AM-7AM	59	46	502
	60	49	530
	60	50	543
7AM-8AM	51	62	588
	54	66	619
	58	67	644
8AM-9AM	57	65	620
	62	71	663
	63	74	682
9AM-10AM	53	59	553
	60	64	583
	60	66	600
10AM-11AM	54	46	519
	56	48	551
	59	49	575
11AM-12PM	56	52	515
	59	53	548
	62	53	565
12PM-1PM	50	49	528
	55	57	568
	59	57	584

Number of Responses / Hour of the Day

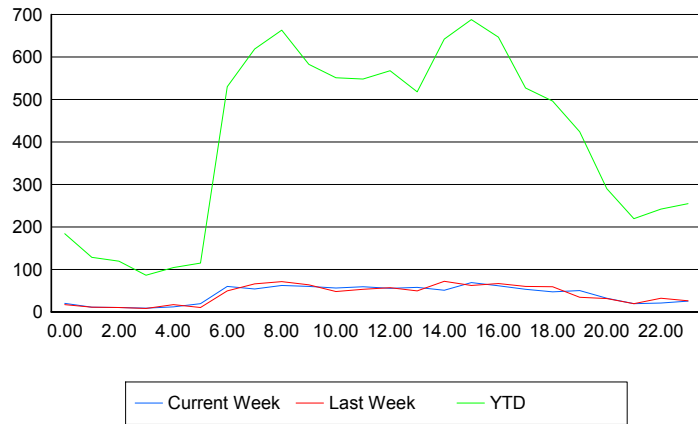

	Current We	Last Week	YTD
1PM-2PM	55	47	485
	58	49	518
	59	49	533
2PM-3PM	48	68	589
	51	72	642
	52	78	673
3PM-4PM	66	61	646
	69	62	688
	73	65	706
4PM-5PM	58	59	595
	61	67	647
	63	69	672
5PM-6PM	50	54	492
	53	60	527
	57	62	542
6PM-7PM	42	52	470
	47	59	496
	47	61	512
7PM-8PM	49	33	405
	50	34	424
	52	36	437
8PM-9PM	28	30	269
	32	31	290
	32	32	296
9PM-10PM	18	17	206
	19	19	219
	22	20	230
10PM-11PM	21	32	228
	21	32	242
	21	34	256
11PM-12AM	23	26	244
	25	26	255
	27	28	271

Road Ranger / SIRV Performance By Day of Week

Values presented are: - Total Events with a RR/SIRV Response - Total RR/SIRV Responses, - Total Activities Performed

	Current We	Last Week	YTD
Sunday	96 103 108	89 94 99	879 916 953
Monday	125 135 142	122 134 136	1,241 1,335 1,371
Tuesday	131 137 142	142 153 157	1,369 1,446 1,486
Wednesday	162 167 172	151 160 166	1,459 1,556 1,608
Thursday	147 156 158	143 152 156	1,444 1,558 1,618
Friday	142 158 162	160 178 180	1,595 1,728 1,788
Saturday	108 117 126	119 121 130	1,153 1,207 1,270

Avg # of events with a RR/SIRV Response per Day of the Week

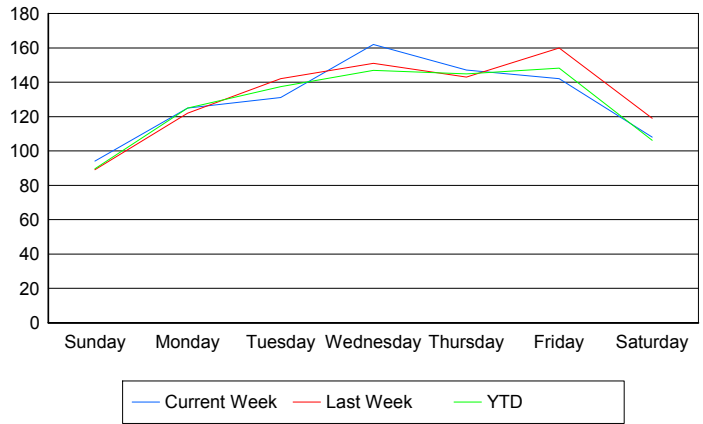

Avg # of RR/SIRV Responses per Day of the Week

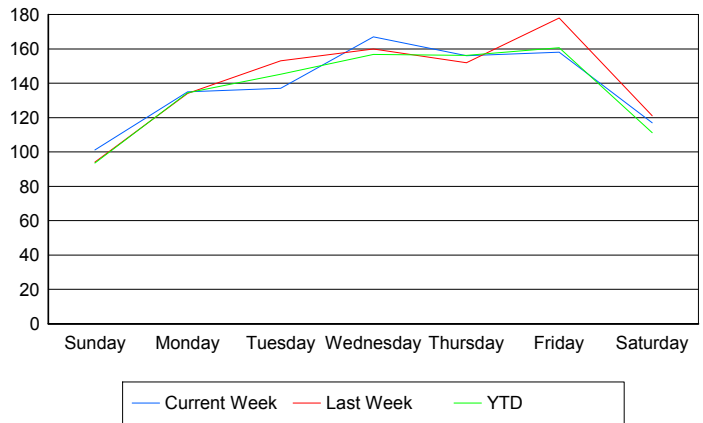

Avg # of RR/SIRV Activities Performed per Day of the Week

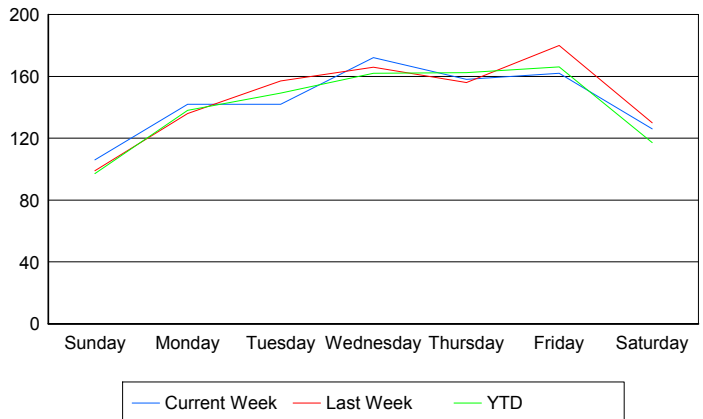

Road Ranger / SIRV Responses per Time of Day and Day of Week

