



# Monthly Performance Measures Report Broward County



Created on:  
December 03, 2007  
9:05 am

Period From Nov 1, 2007 to Nov 30, 2007

## Performance Measures Summary

|                          | Traffic Events (No Lanes Blocked) |                   |            | Incidents (Lanes Blocked) |                   |            |
|--------------------------|-----------------------------------|-------------------|------------|---------------------------|-------------------|------------|
|                          | <u>This Month</u>                 | <u>Last Month</u> | <u>YTD</u> | <u>This Month</u>         | <u>Last Month</u> | <u>YTD</u> |
| Number of Events         | 5,024                             | 5,532             | 53,965     | 234                       | 303               | 2,617      |
| TMC Detection (min.)     | 0.02                              | 0.02              | 0.04       | 0.09                      | 0.19              | 0.21       |
| TMC Verification (min.)  | 1.56                              | 1.39              | 2.06       | 1.35                      | 1.49              | 1.92       |
| TMC Response (min.)      | 8.10                              | 7.37              | 7.90       | 8.50                      | 8.34              | 9.09       |
| RR Dispatch Time (min.)  | 1.84                              | 1.74              | 1.98       | 2.73                      | 2.48              | 2.50       |
| RR Response Time (min.)  | 6.32                              | 5.82              | 6.06       | 5.79                      | 5.86              | 6.60       |
| Roadway Clearance (min.) |                                   |                   |            | 31.35                     | 36.36             | 35.53      |
| Event Clearance (min.)   | 57.15                             | 49.02             | 45.13      | 57.09                     | 54.85             | 55.06      |
| # of Events w/ RR/SIRV   | 3,452                             | 3,930             | 41,708     | 219                       | 291               | 2,504      |
| RR/SIRV Responses        | 3,540                             | 4,052             | 43,031     | 393                       | 524               | 4,366      |
| RR/SIRV Activities       | 3,672                             | 4,198             | 44,718     | 415                       | 537               | 4,628      |

### Incident Clearance TimeLine

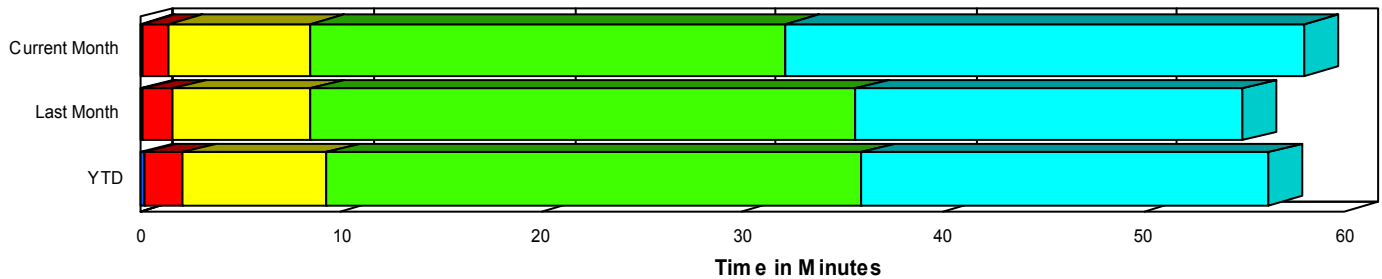

### Traffic Event(Non-Lane Blockage) Time-Line

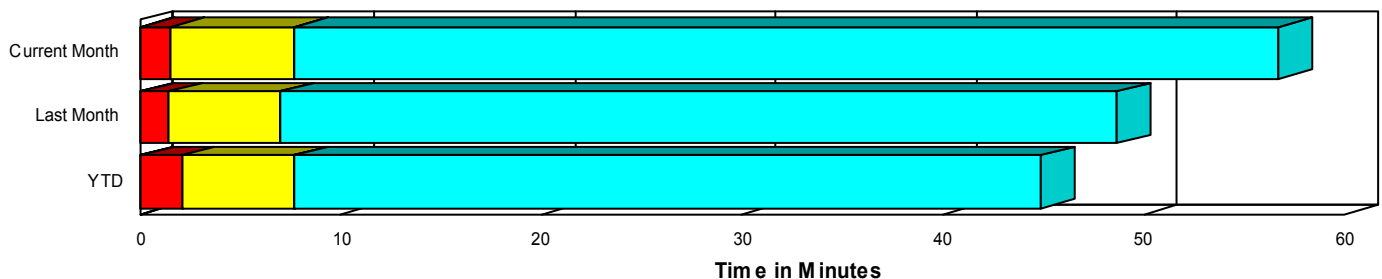

|                                                                                       |                                                                                                    |
|---------------------------------------------------------------------------------------|----------------------------------------------------------------------------------------------------|
| <span style="color: blue;">■</span> Avg. TMC Detection Time                           | <span style="color: green;">■</span> Avg. Time from TMC Response to Roadway Clearance*             |
| <span style="color: red;">■</span> Avg. Time from TMC Detection to TMC Verification   | <span style="color: cyan;">■</span> Avg. Time from Roadway Clearance to Incident/Event Clearance** |
| <span style="color: yellow;">■</span> Avg. Time from TMC Verification to TMC Response |                                                                                                    |

\* Roadway clearance equals all travel lanes open

\*\* Incident clearance equals time when last responder has left the scene

## Performance Measures by Peak Period

Note: AM peak period is defined as 6am to 10am and PM peak period is defined as 3pm to 7pm.

|                           | AM Peak              |                   |            | Off Peak             |                   |            | PM Peak              |                   |            |
|---------------------------|----------------------|-------------------|------------|----------------------|-------------------|------------|----------------------|-------------------|------------|
|                           | <u>Current Month</u> | <u>Last Month</u> | <u>YTD</u> | <u>Current Month</u> | <u>Last Month</u> | <u>YTD</u> | <u>Current Month</u> | <u>Last Month</u> | <u>YTD</u> |
| Number of Events          | 1,191                | 1,275             | 13,682     | 2,788                | 3,041             | 29,291     | 1,279                | 1,519             | 13,609     |
| Number of Incidents       | 56                   | 65                | 569        | 119                  | 182               | 1,391      | 59                   | 56                | 657        |
| TMC Detection (min.)      | 0.03                 | 0.03              | 0.04       | 0.02                 | 0.04              | 0.05       | 0.02                 | 0.02              | 0.04       |
| TMC Verification (min.)   | 1.12                 | 1.33              | 1.40       | 1.72                 | 1.63              | 2.40       | 1.57                 | 0.97              | 1.95       |
| TMC Response (min.)       | 6.97                 | 7.25              | 6.76       | 8.84                 | 7.73              | 8.85       | 7.83                 | 7.05              | 7.41       |
| RR Dispatch Time (min.)   | 1.53                 | 1.96              | 1.56       | 2.24                 | 1.67              | 2.27       | 1.50                 | 1.86              | 1.91       |
| RR Response Time (min.)   | 5.57                 | 5.36              | 5.32       | 6.54                 | 6.17              | 6.66       | 6.48                 | 5.56              | 5.71       |
| Event Clearance (min.)    | 44.79                | 35.25             | 36.41      | 65.51                | 59.43             | 53.07      | 50.44                | 40.92             | 38.73      |
| Roadway Clearance (min.)  | 19.23                | 32.88             | 29.36      | 37.41                | 41.98             | 40.64      | 30.62                | 22.14             | 30.06      |
| Incident Clearance (min.) | 47.60                | 57.96             | 54.30      | 62.34                | 58.10             | 59.19      | 55.50                | 40.70             | 46.94      |
| # of Events w/ RR/SIRV    | 901                  | 1,009             | 11,284     | 1,855                | 2,128             | 22,303     | 915                  | 1,084             | 10,625     |
| RR/SIRV Responses         | 949                  | 1,094             | 12,064     | 1,996                | 2,343             | 24,018     | 988                  | 1,139             | 11,315     |
| RR/SIRV Activities        | 983                  | 1,130             | 12,561     | 2,074                | 2,431             | 25,030     | 1,030                | 1,174             | 11,755     |

### Number of Events / Peak Period

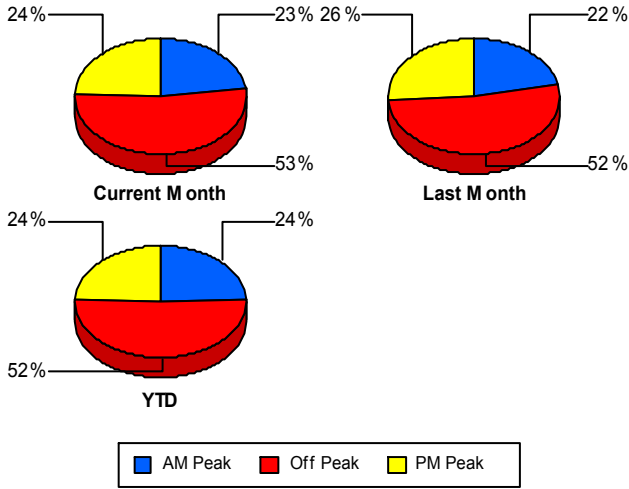

### TMC Detection Time

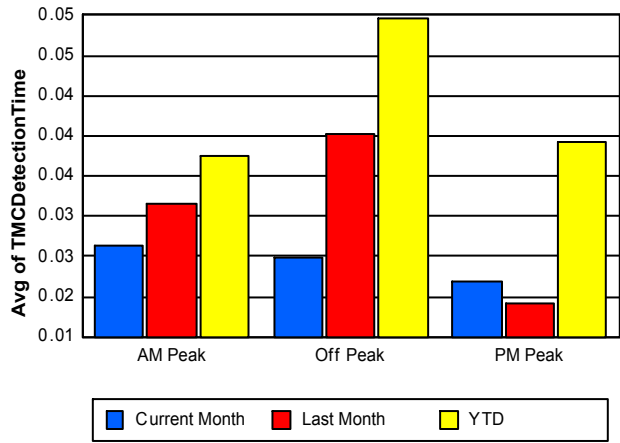

### TMC Verification Time

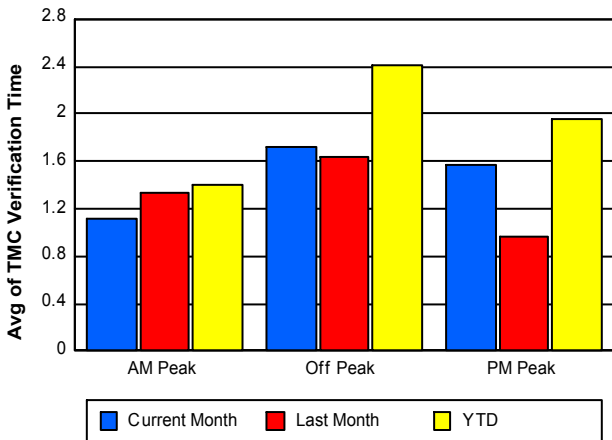

### TMC Response Time

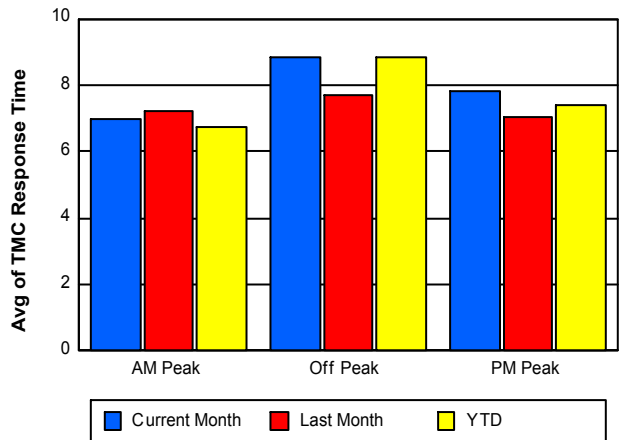

## Road Ranger / SIRV Dispatch Time

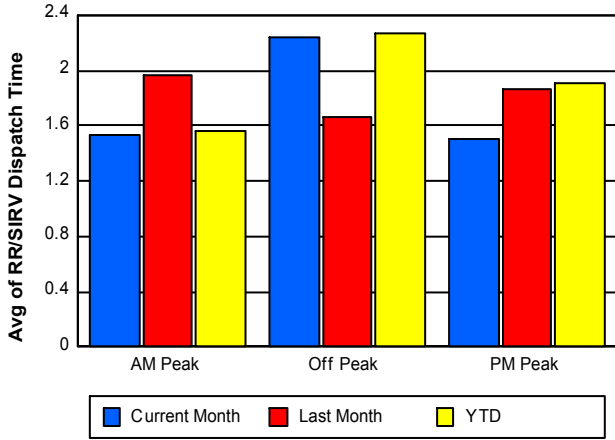

## Road Ranger / SIRV Response Time

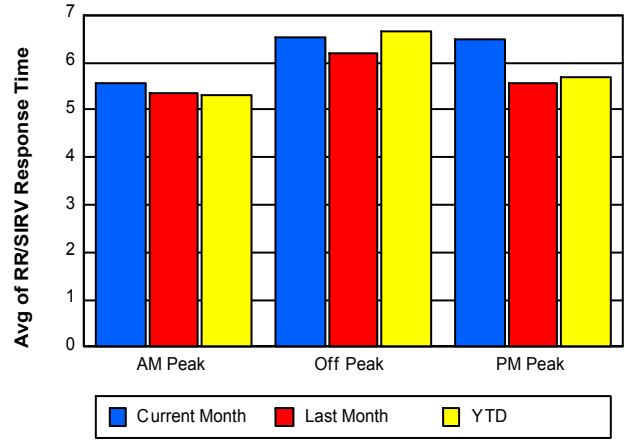

## Roadway Clearance Time (2A)

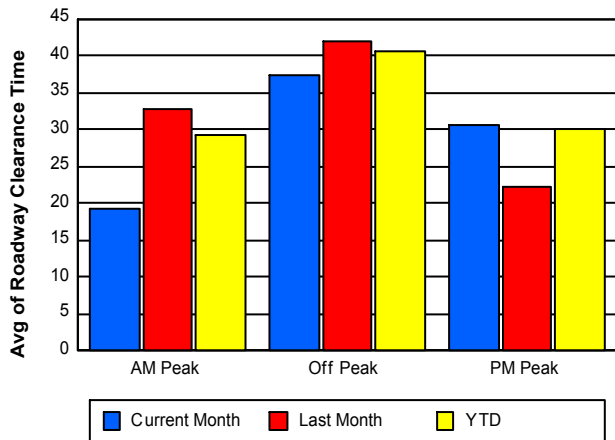

## Incident Clearance Time (3B)

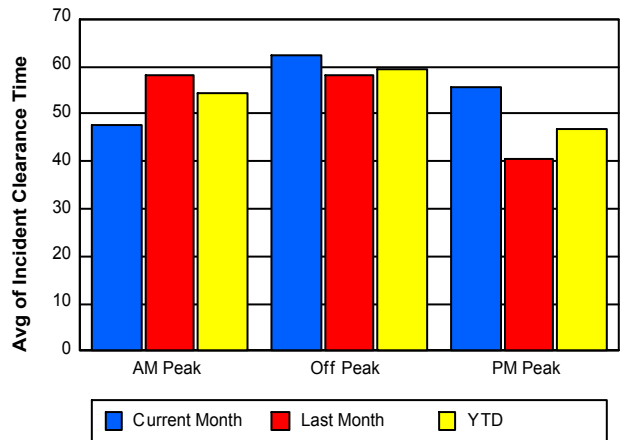

## Performance Measures by Severity

|                           | Level 1           |                   |            | Level 2           |                   |            | Level 3           |                   |            | Other             |                   |            |
|---------------------------|-------------------|-------------------|------------|-------------------|-------------------|------------|-------------------|-------------------|------------|-------------------|-------------------|------------|
|                           | <u>This Month</u> | <u>Last Month</u> | <u>YTD</u> | <u>This Month</u> | <u>Last Month</u> | <u>YTD</u> | <u>This Month</u> | <u>Last Month</u> | <u>YTD</u> | <u>This Month</u> | <u>Last Month</u> | <u>YTD</u> |
| Number of Events          | 142               | 179               | 1,497      | 72                | 87                | 795        | 20                | 37                | 325        | 5,024             | 5,532             | 53,965     |
| Number of Incidents       | 142               | 179               | 1,497      | 72                | 87                | 795        | 20                | 37                | 325        | 0                 | 0                 | 0          |
| TMC Detection (min.)      | 0.08              | 0.14              | 0.16       | 0.11              | 0.30              | 0.29       | 0.14              | 0.16              | 0.22       | 0.02              | 0.02              | 0.04       |
| TMC Verification (min.)   | 0.92              | 1.11              | 1.33       | 1.72              | 2.49              | 2.58       | 3.07              | 0.91              | 3.02       | 1.56              | 1.39              | 2.06       |
| TMC Response (min.)       | 7.87              | 7.67              | 8.06       | 9.26              | 9.22              | 10.56      | 9.95              | 9.49              | 10.01      | 8.10              | 7.37              | 7.90       |
| RR Dispatch Time (min.)   | 2.07              | 2.25              | 2.15       | 3.25              | 2.90              | 2.90       | 5.57              | 2.60              | 3.14       | 1.84              | 1.74              | 1.98       |
| RR Resp. Time (min.)      | 5.88              | 5.43              | 5.94       | 6.01              | 6.31              | 7.66       | 4.38              | 6.89              | 6.87       | 6.32              | 5.82              | 6.06       |
| Event Clearance (min.)    | 42.33             | 35.91             | 37.79      | 77.53             | 65.18             | 68.35      | 88.30             | 122.24            | 102.08     | 57.15             | 49.02             | 45.13      |
| Roadway Clear. (min.)     | 14.59             | 14.26             | 14.85      | 52.35             | 50.28             | 51.89      | 74.72             | 110.56            | 90.77      |                   |                   |            |
| Incident Clearance (min.) | 42.33             | 35.91             | 37.79      | 77.53             | 65.18             | 68.35      | 88.30             | 122.24            | 102.08     |                   |                   |            |
| # of Events w/ RR/SIRV    | 129               | 170               | 1,408      | 71                | 86                | 786        | 19                | 35                | 310        | 3,452             | 3,930             | 41,708     |
| RR/SIRV Responses         | 176               | 243               | 2,002      | 165               | 190               | 1,561      | 52                | 91                | 803        | 3,540             | 4,052             | 43,031     |
| RR/SIRV Activities        | 184               | 260               | 2,142      | 176               | 186               | 1,627      | 55                | 91                | 859        | 3,672             | 4,198             | 44,718     |

### Number of Events / Severity

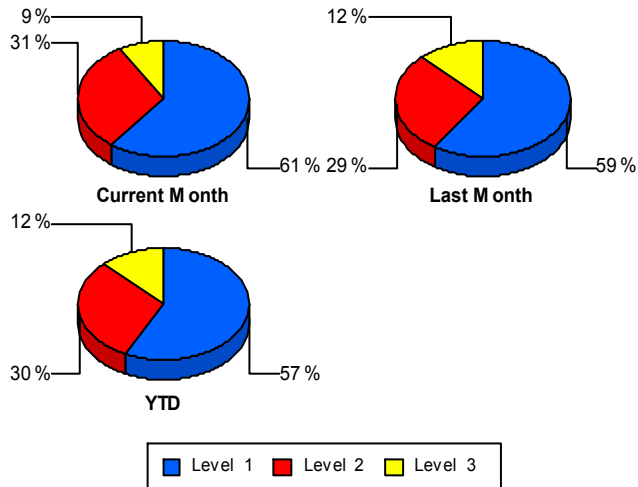

### TMC Detection Time

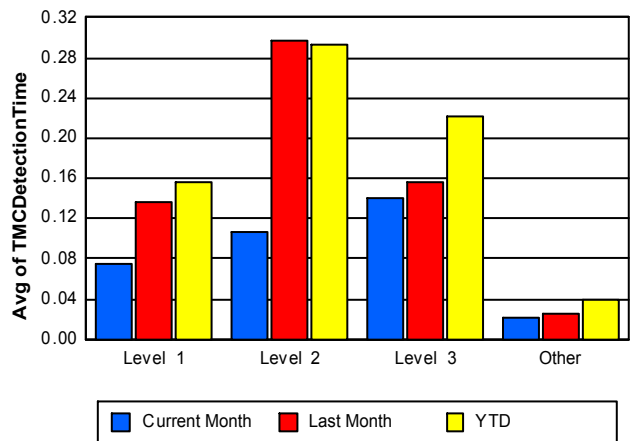

### TMC Verification Time

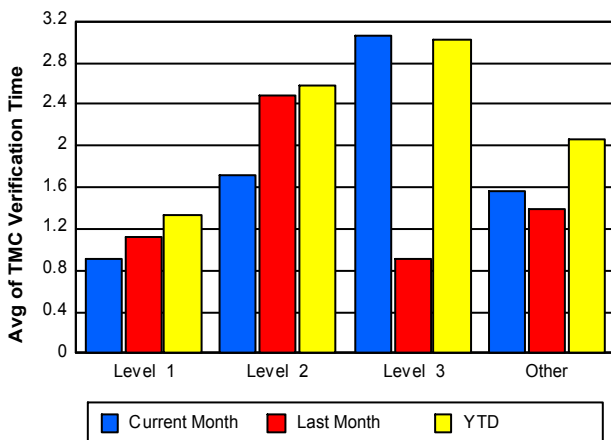

### TMC Response Time

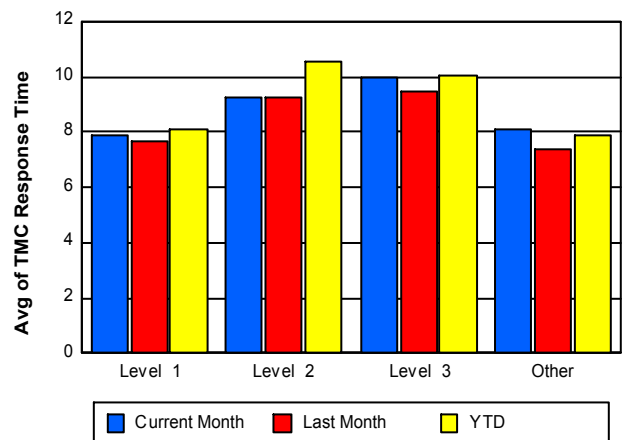

## Road Ranger / SIRV Dispatch Time

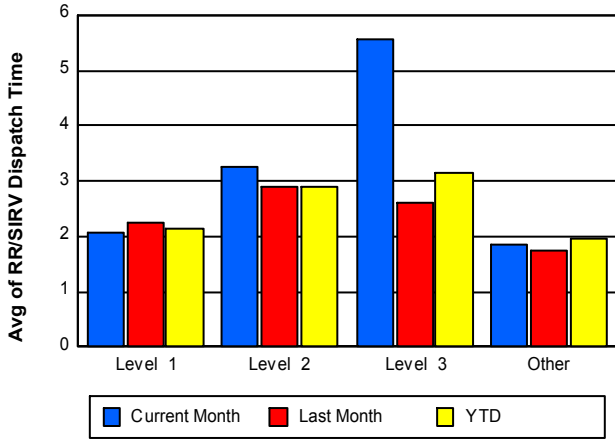

## Road Ranger / SIRV Response Time

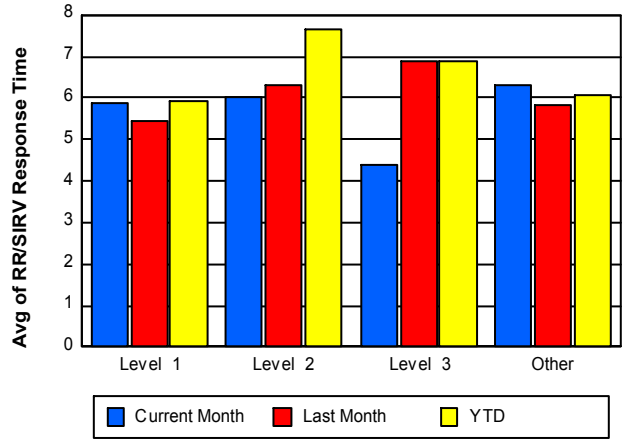

## Roadway Clearance Time (2A)

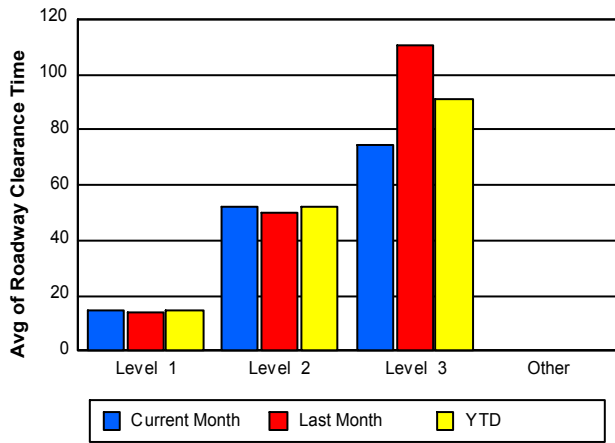

## Incident Clearance Time (3B)

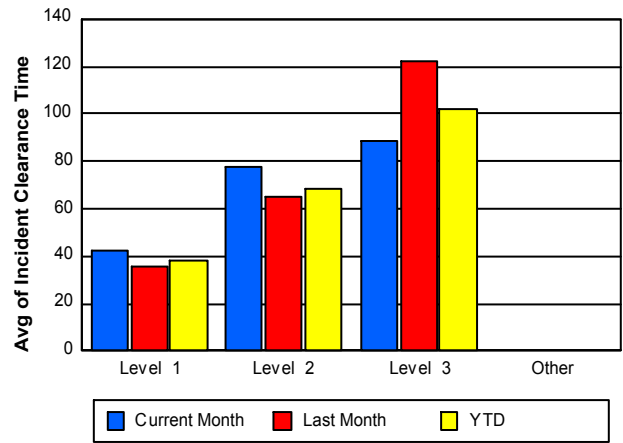

## Roadway Clearance by Maximum Number of Lanes Blocked

|   | Current Month | Last Month | YTD    |
|---|---------------|------------|--------|
| 0 |               |            | 21.25  |
| 1 | 22.64         | 31.51      | 26.62  |
| 2 | 39.61         | 44.03      | 40.93  |
| 3 | 35.22         | 46.49      | 51.97  |
| 4 | 69.31         | 40.21      | 71.31  |
| 5 | 78.03         | 58.48      | 95.70  |
| 6 | 20.88         | 0.00       | 185.10 |

## Roadway Clearance Time(2A)

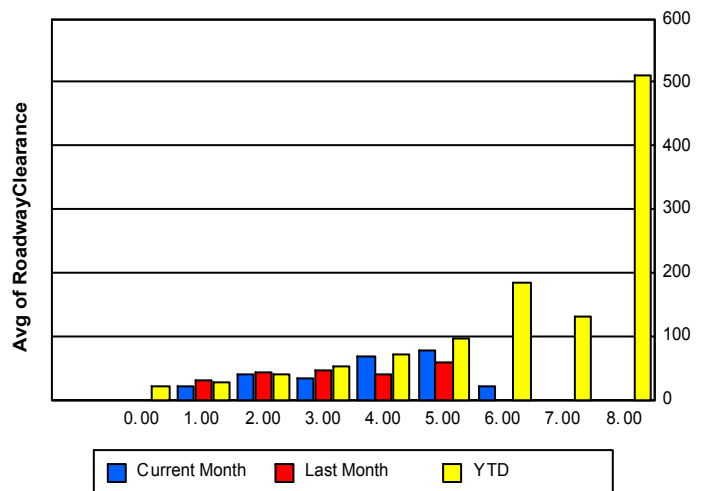

|   | Current Month | Last Month | YTD    |
|---|---------------|------------|--------|
| 7 | 0.00          | 0.00       | 130.40 |
| 8 | 0.00          | 0.00       | 510.05 |

## Performance Measures by Roadway

**595**

|                           | <u>Current Month</u> | <u>Last Month</u> | <u>YTD</u> |
|---------------------------|----------------------|-------------------|------------|
| Number of Events          | 814                  | 866               | 8,826      |
| Number of Incidents       | 43                   | 70                | 453        |
| TMC Detection (min.)      | 0.03                 | 0.05              | 0.06       |
| TMC Verification (min.)   | 2.30                 | 1.77              | 2.55       |
| TMC Response (min.)       | 7.74                 | 7.06              | 7.60       |
| RR Dispatch Time (min.)   | 1.63                 | 1.84              | 2.07       |
| RR Resp. Time (min.)      | 6.23                 | 5.43              | 5.69       |
| Event Clearance (min.)    | 36.69                | 48.71             | 42.49      |
| Roadway Clear. (min.)     | 23.62                | 58.76             | 41.44      |
| Incident Clearance (min.) | 43.10                | 75.36             | 58.83      |
| # of Events w/ RR/SIRV    | 582                  | 660               | 7,079      |
| RR/SIRV Responses         | 631                  | 744               | 7,642      |
| RR/SIRV Activities        | 660                  | 772               | 7,947      |

**75**

|                           | <u>Current Month</u> | <u>Last Month</u> | <u>YTD</u> |
|---------------------------|----------------------|-------------------|------------|
| Number of Events          | 581                  | 711               | 7,090      |
| Number of Incidents       | 13                   | 14                | 155        |
| TMC Detection (min.)      | 0.05                 | 0.04              | 0.06       |
| TMC Verification (min.)   | 3.30                 | 2.72              | 3.44       |
| TMC Response (min.)       | 3.53                 | 3.10              | 3.85       |
| RR Dispatch Time (min.)   | 0.60                 | 0.82              | 1.13       |
| RR Resp. Time (min.)      | 2.93                 | 2.30              | 2.74       |
| Event Clearance (min.)    | 67.48                | 65.25             | 52.42      |
| Roadway Clear. (min.)     | 53.34                | 35.80             | 58.22      |
| Incident Clearance (min.) | 68.81                | 50.99             | 72.09      |
| # of Events w/ RR/SIRV    | 560                  | 683               | 6,852      |
| RR/SIRV Responses         | 586                  | 714               | 7,217      |
| RR/SIRV Activities        | 615                  | 732               | 7,540      |

**95**

|                           | <u>Current Month</u> | <u>Last Month</u> | <u>YTD</u> |
|---------------------------|----------------------|-------------------|------------|
| Number of Events          | 3,863                | 4,258             | 40,665     |
| Number of Incidents       | 178                  | 219               | 2,009      |
| TMC Detection (min.)      | 0.02                 | 0.03              | 0.04       |
| TMC Verification (min.)   | 1.13                 | 1.09              | 1.70       |
| TMC Response (min.)       | 9.23                 | 8.55              | 8.99       |
| RR Dispatch Time (min.)   | 2.17                 | 1.96              | 2.16       |
| RR Resp. Time (min.)      | 7.04                 | 6.75              | 6.94       |
| Event Clearance (min.)    | 59.91                | 46.80             | 45.08      |
| Roadway Clear. (min.)     | 31.61                | 29.24             | 32.45      |
| Incident Clearance (min.) | 59.61                | 48.55             | 52.89      |
| # of Events w/ RR/SIRV    | 2,529                | 2,878             | 30,281     |
| RR/SIRV Responses         | 2,716                | 3,118             | 32,538     |
| RR/SIRV Activities        | 2,812                | 3,231             | 33,859     |

|                           | <u>YTD</u>  |
|---------------------------|-------------|
| Number of Events          | <b>1</b>    |
| Number of Incidents       | <b>0</b>    |
| TMC Detection (min.)      | <b>0.00</b> |
| TMC Verification (min.)   | <b>1.08</b> |
| TMC Response (min.)       |             |
| RR Dispatch Time (min.)   |             |
| RR Resp. Time (min.)      |             |
| Event Clearance (min.)    | <b>3.77</b> |
| Roadway Clear. (min.)     |             |
| Incident Clearance (min.) |             |
| # of Events w/ RR/SIRV    | <b>0</b>    |
| RR/SIRV Responses         | <b>0</b>    |
| RR/SIRV Activities        | <b>0</b>    |

### Number of Events / Roadway

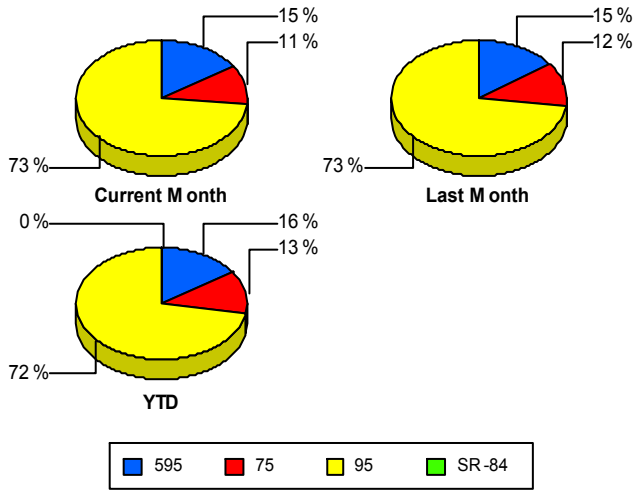

### TMC Detection Time

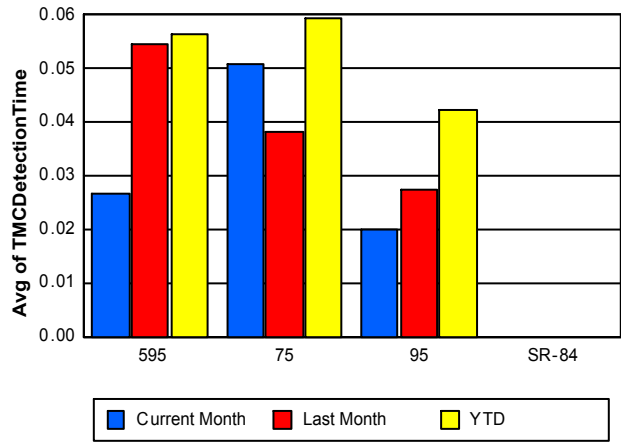

### TMC Verification Time

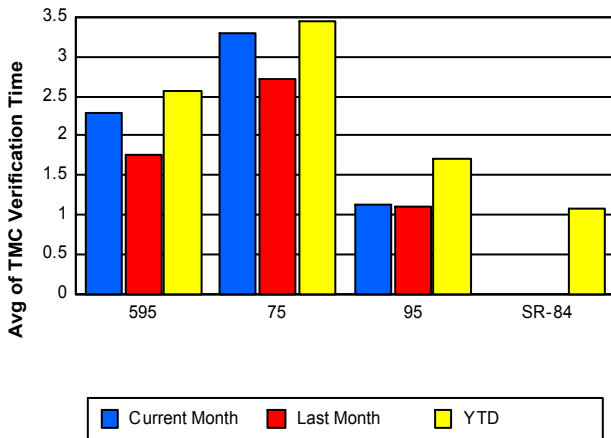

### TMC Response Time

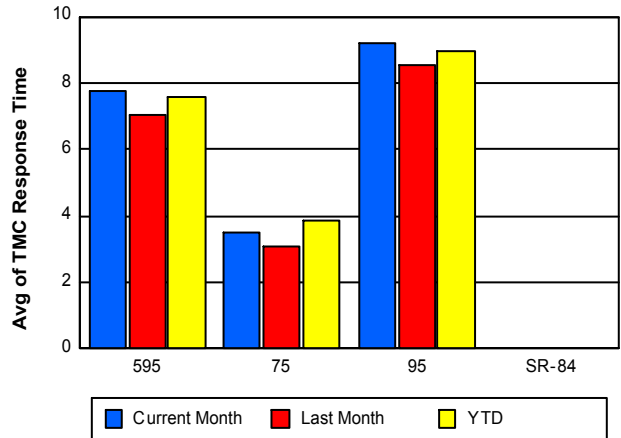

## Road Ranger / SIRV Dispatch Time

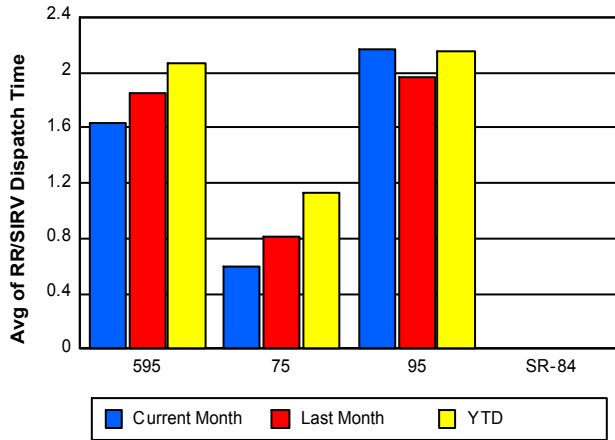

## Road Ranger / SIRV Response Time

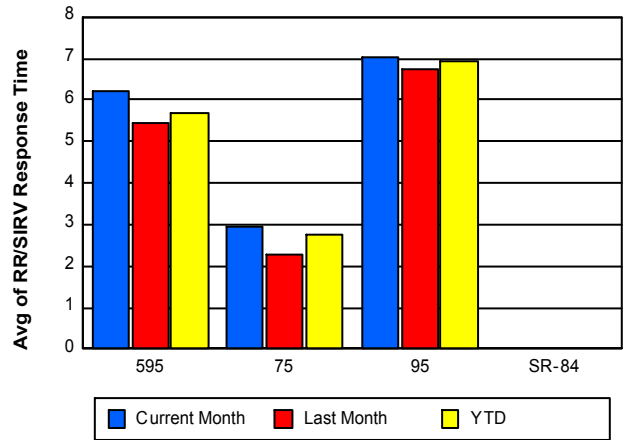

## Roadway Clearance Time (2A)

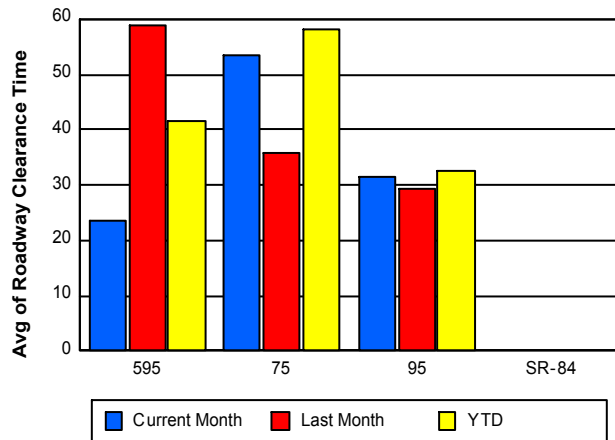

## Incident Clearance Time (3B)

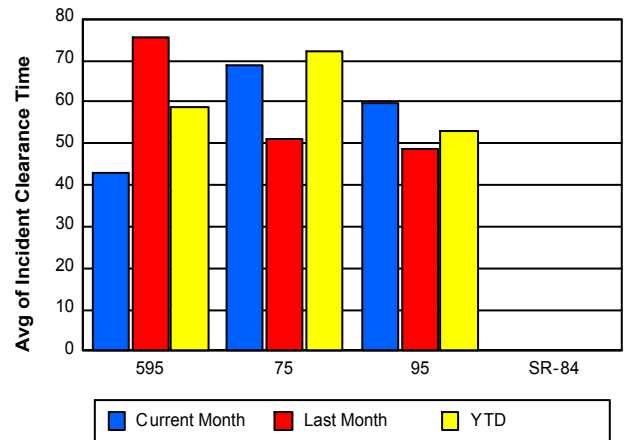

## Performance Measures by Event Type

### Abandoned Vehicle

|                           | <u>Current Month</u> | <u>Last Month</u> | <u>YTD</u> |
|---------------------------|----------------------|-------------------|------------|
| Number of Events          | 623                  | 699               | 7,175      |
| Number of Incidents       | 1                    | 0                 | 12         |
| TMC Detection (min.)      | 0.00                 | 0.00              | 0.01       |
| TMC Verification (min.)   | 0.36                 | 0.19              | 0.58       |
| TMC Response (min.)       | 11.01                | 8.09              | 8.98       |
| RR Dispatch Time (min.)   | 5.31                 | 2.02              | 2.96       |
| RR Response Time (min.)   | 5.71                 | 6.07              | 6.02       |
| Event Clearance (min.)    | 338.79               | 268.31            | 211.60     |
| Roadway Clearance (min.)  | 1.33                 |                   | 16.53      |
| Incident Clearance (min.) | 56.80                |                   | 30.71      |
| # of Events w/ RR/SIRV    | 478                  | 534               | 5,789      |
| RR/SIRV Assists           | 490                  | 542               | 5,925      |
| RR/SIRV Activities        | 497                  | 550               | 6,077      |

### Accident

|                           | <u>Current Month</u> | <u>Last Month</u> | <u>YTD</u> |
|---------------------------|----------------------|-------------------|------------|
| Number of Events          | 394                  | 470               | 4,101      |
| Number of Incidents       | 166                  | 220               | 1,899      |
| TMC Detection (min.)      | 0.10                 | 0.13              | 0.18       |
| TMC Verification (min.)   | 1.85                 | 1.74              | 2.47       |
| TMC Response (min.)       | 8.33                 | 8.51              | 8.65       |
| RR Dispatch Time (min.)   | 1.86                 | 2.29              | 2.20       |
| RR Response Time (min.)   | 6.47                 | 6.26              | 6.47       |
| Event Clearance (min.)    | 47.28                | 47.59             | 46.67      |
| Roadway Clearance (min.)  | 31.85                | 37.29             | 36.44      |
| Incident Clearance (min.) | 64.07                | 59.56             | 59.86      |
| # of Events w/ RR/SIRV    | 382                  | 458               | 3,982      |
| RR/SIRV Assists           | 531                  | 674               | 5,728      |
| RR/SIRV Activities        | 560                  | 681               | 5,979      |

### Congestion

|                           | <u>Last Month</u> | <u>YTD</u> |
|---------------------------|-------------------|------------|
| Number of Events          | 2                 | 3          |
| Number of Incidents       | 0                 | 0          |
| TMC Detection (min.)      | 0.00              | 0.00       |
| TMC Verification (min.)   | 0.00              | 0.00       |
| TMC Response (min.)       |                   |            |
| RR Dispatch Time (min.)   |                   |            |
| RR Response Time (min.)   |                   |            |
| Event Clearance (min.)    | 53.16             | 155.52     |
| Roadway Clearance (min.)  |                   |            |
| Incident Clearance (min.) |                   |            |
| # of Events w/ RR/SIRV    | 0                 | 0          |
| RR/SIRV Assists           | 0                 | 0          |
| RR/SIRV Activities        | 0                 | 0          |

## Debris on Roadway

|                           | <u>Current Month</u> | <u>Last Month</u> | <u>YTD</u> |
|---------------------------|----------------------|-------------------|------------|
| Number of Events          | 171                  | 206               | 2,219      |
| Number of Incidents       | 4                    | 14                | 73         |
| TMC Detection (min.)      | 0.13                 | 0.14              | 0.18       |
| TMC Verification (min.)   | 4.55                 | 5.27              | 7.19       |
| TMC Response (min.)       | 7.14                 | 7.89              | 8.69       |
| RR Dispatch Time (min.)   | 1.13                 | 2.20              | 1.89       |
| RR Response Time (min.)   | 6.01                 | 5.67              | 6.88       |
| Event Clearance (min.)    | 10.77                | 12.64             | 13.15      |
| Roadway Clearance (min.)  | 29.13                | 23.02             | 23.57      |
| Incident Clearance (min.) | 31.60                | 26.61             | 28.83      |
| # of Events w/ RR/SIRV    | 153                  | 195               | 2,087      |
| RR/SIRV Assists           | 159                  | 220               | 2,236      |
| RR/SIRV Activities        | 164                  | 224               | 2,268      |

## Disabled Vehicle

|                           | <u>Current Month</u> | <u>Last Month</u> | <u>YTD</u> |
|---------------------------|----------------------|-------------------|------------|
| Number of Events          | 2,884                | 3,243             | 33,247     |
| Number of Incidents       | 47                   | 53                | 477        |
| TMC Detection (min.)      | 0.02                 | 0.02              | 0.04       |
| TMC Verification (min.)   | 1.95                 | 1.69              | 2.29       |
| TMC Response (min.)       | 7.51                 | 6.99              | 7.51       |
| RR Dispatch Time (min.)   | 1.34                 | 1.53              | 1.73       |
| RR Response Time (min.)   | 6.29                 | 5.59              | 5.88       |
| Event Clearance (min.)    | 19.67                | 18.73             | 20.44      |
| Roadway Clearance (min.)  | 30.70                | 24.04             | 26.76      |
| Incident Clearance (min.) | 39.38                | 34.35             | 38.36      |
| # of Events w/ RR/SIRV    | 2,518                | 2,900             | 30,486     |
| RR/SIRV Assists           | 2,601                | 3,000             | 31,532     |
| RR/SIRV Activities        | 2,712                | 3,136             | 33,020     |

## Emergency Vehicles

|                           | <u>Current Month</u> | <u>Last Month</u> | <u>YTD</u> |
|---------------------------|----------------------|-------------------|------------|
| Number of Events          | 3                    | 4                 | 28         |
| Number of Incidents       | 3                    | 1                 | 20         |
| TMC Detection (min.)      | 0.00                 | 0.11              | 0.02       |
| TMC Verification (min.)   | 0.00                 | 0.00              | 0.13       |
| TMC Response (min.)       | 4.22                 | 0.00              | 7.10       |
| RR Dispatch Time (min.)   | 4.03                 | 0.64              | 4.35       |
| RR Response Time (min.)   | 0.18                 | 0.00              | 2.45       |
| Event Clearance (min.)    | 20.75                | 7.45              | 30.99      |
| Roadway Clearance (min.)  | 14.31                | 7.55              | 23.44      |
| Incident Clearance (min.) | 20.75                | 8.80              | 39.02      |
| # of Events w/ RR/SIRV    | 1                    | 2                 | 18         |
| RR/SIRV Assists           | 2                    | 2                 | 22         |
| RR/SIRV Activities        | 2                    | 2                 | 23         |

## Off Ramp Backup

|                           | <u>Current Month</u> | <u>YTD</u> |
|---------------------------|----------------------|------------|
| Number of Events          | 5                    | 6          |
| Number of Incidents       | 2                    | 2          |
| TMC Detection (min.)      | 0.00                 | 0.00       |
| TMC Verification (min.)   | 4.35                 | 3.63       |
| TMC Response (min.)       | 36.67                | 28.72      |
| RR Dispatch Time (min.)   | 36.10                | 24.19      |
| RR Response Time (min.)   | 0.57                 | 4.53       |
| Event Clearance (min.)    | 19.24                | 18.96      |
| Roadway Clearance (min.)  | 41.77                | 41.77      |
| Incident Clearance (min.) | 44.51                | 44.51      |
| # of Events w/ RR/SIRV    | 2                    | 3          |
| RR/SIRV Assists           | 2                    | 3          |
| RR/SIRV Activities        | 2                    | 3          |

## Other

|                           | <u>Current Month</u> | <u>Last Month</u> | <u>YTD</u> |
|---------------------------|----------------------|-------------------|------------|
| Number of Events          | 1,137                | 1,168             | 9,422      |
| Number of Incidents       | 4                    | 7                 | 48         |
| TMC Detection (min.)      | 0.00                 | 0.01              | 0.01       |
| TMC Verification (min.)   | 0.56                 | 0.43              | 0.96       |
| TMC Response (min.)       | 9.87                 | 12.33             | 10.76      |
| RR Dispatch Time (min.)   | 1.84                 | 2.43              | 2.46       |
| RR Response Time (min.)   | 8.30                 | 10.40             | 8.69       |
| Event Clearance (min.)    | 9.62                 | 11.15             | 15.57      |
| Roadway Clearance (min.)  | 18.75                | 20.90             | 33.24      |
| Incident Clearance (min.) | 35.40                | 31.79             | 33.74      |
| # of Events w/ RR/SIRV    | 106                  | 96                | 1,550      |
| RR/SIRV Assists           | 111                  | 99                | 1,588      |
| RR/SIRV Activities        | 113                  | 102               | 1,601      |

## Pedestrian

|                           | <u>Current Month</u> | <u>Last Month</u> | <u>YTD</u> |
|---------------------------|----------------------|-------------------|------------|
| Number of Events          | 25                   | 28                | 222        |
| Number of Incidents       | 0                    | 0                 | 1          |
| TMC Detection (min.)      | 0.04                 | 0.06              | 0.19       |
| TMC Verification (min.)   | 1.58                 | 2.12              | 1.47       |
| TMC Response (min.)       | 4.76                 | 4.57              | 4.57       |
| RR Dispatch Time (min.)   | 0.66                 | 1.31              | 0.99       |
| RR Response Time (min.)   | 4.23                 | 3.35              | 3.70       |
| Event Clearance (min.)    | 17.12                | 8.33              | 14.04      |
| Roadway Clearance (min.)  |                      |                   | 13.55      |
| Incident Clearance (min.) |                      |                   | 13.28      |
| # of Events w/ RR/SIRV    | 19                   | 24                | 199        |
| RR/SIRV Assists           | 19                   | 25                | 208        |
| RR/SIRV Activities        | 19                   | 25                | 211        |

## Police Activity

|                           | <u>Current Month</u> | <u>Last Month</u> | <u>YTD</u> |
|---------------------------|----------------------|-------------------|------------|
| Number of Events          | 14                   | 14                | 133        |
| Number of Incidents       | 7                    | 7                 | 63         |
| TMC Detection (min.)      | 0.11                 | 0.12              | 0.08       |
| TMC Verification (min.)   | 5.12                 | 2.28              | 1.78       |
| TMC Response (min.)       | 15.23                | 7.13              | 10.94      |
| RR Dispatch Time (min.)   | 2.47                 | 1.49              | 3.25       |
| RR Response Time (min.)   | 12.75                | 5.64              | 7.80       |
| Event Clearance (min.)    | 49.09                | 46.42             | 55.97      |
| Roadway Clearance (min.)  | 40.81                | 77.37             | 57.16      |
| Incident Clearance (min.) | 56.59                | 81.21             | 69.62      |
| # of Events w/ RR/SIRV    | 12                   | 12                | 81         |
| RR/SIRV Assists           | 18                   | 14                | 122        |
| RR/SIRV Activities        | 18                   | 15                | 127        |

## Road Work - Emergency

|                           | <u>Last Month</u> | <u>YTD</u> |
|---------------------------|-------------------|------------|
| Number of Events          | 1                 | 16         |
| Number of Incidents       | 1                 | 15         |
| TMC Detection (min.)      | 0.92              | 0.15       |
| TMC Verification (min.)   | 0.00              | 6.10       |
| TMC Response (min.)       |                   | 15.00      |
| RR Dispatch Time (min.)   |                   | 3.82       |
| RR Response Time (min.)   |                   | 11.18      |
| Event Clearance (min.)    | 523.22            | 116.33     |
| Roadway Clearance (min.)  | 521.52            | 116.50     |
| Incident Clearance (min.) | 523.22            | 119.83     |
| # of Events w/ RR/SIRV    | 0                 | 10         |
| RR/SIRV Assists           | 0                 | 15         |
| RR/SIRV Activities        | 0                 | 18         |

## Visibility

|                           | <u>YTD</u> |
|---------------------------|------------|
| Number of Events          | 7          |
| Number of Incidents       | 7          |
| TMC Detection (min.)      | 0.53       |
| TMC Verification (min.)   | 8.09       |
| TMC Response (min.)       | 13.24      |
| RR Dispatch Time (min.)   | 6.93       |
| RR Response Time (min.)   | 6.31       |
| Event Clearance (min.)    | 135.09     |
| Roadway Clearance (min.)  | 228.55     |
| Incident Clearance (min.) | 135.09     |
| # of Events w/ RR/SIRV    | 7          |
| RR/SIRV Assists           | 18         |
| RR/SIRV Activities        | 19         |

## Weather

|                           | <u>Current Month</u> | <u>YTD</u> |
|---------------------------|----------------------|------------|
| Number of Events          | 2                    | 3          |
| Number of Incidents       | 0                    | 0          |
| TMC Detection (min.)      | 0.00                 | 0.00       |
| TMC Verification (min.)   | 0.00                 | 1.32       |
| TMC Response (min.)       |                      |            |
| RR Dispatch Time (min.)   |                      |            |
| RR Response Time (min.)   |                      |            |
| Event Clearance (min.)    | 3.28                 | 4.64       |
| Roadway Clearance (min.)  |                      |            |
| Incident Clearance (min.) |                      |            |
| # of Events w/ RR/SIRV    | 0                    | 0          |
| RR/SIRV Assists           | 0                    | 0          |
| RR/SIRV Activities        | 0                    | 0          |

## Number of Events / Event Type

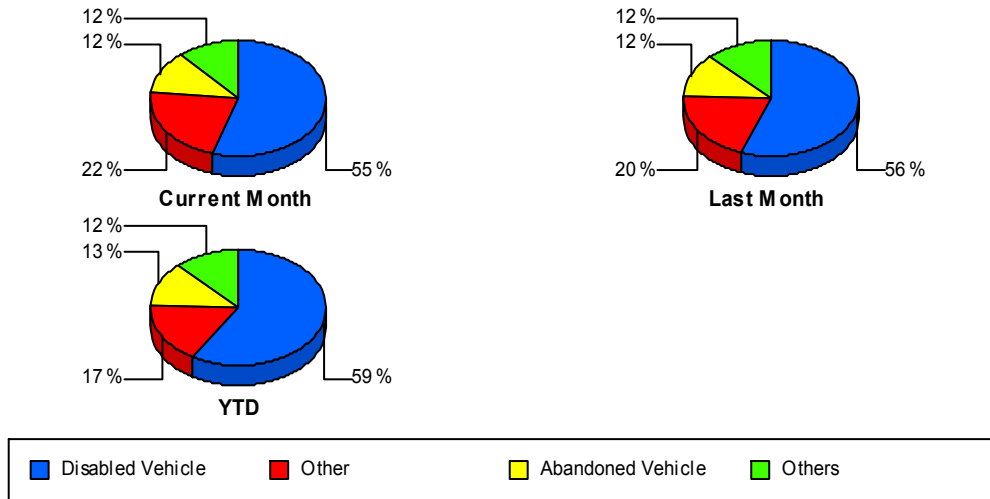

## TMC Detection Time

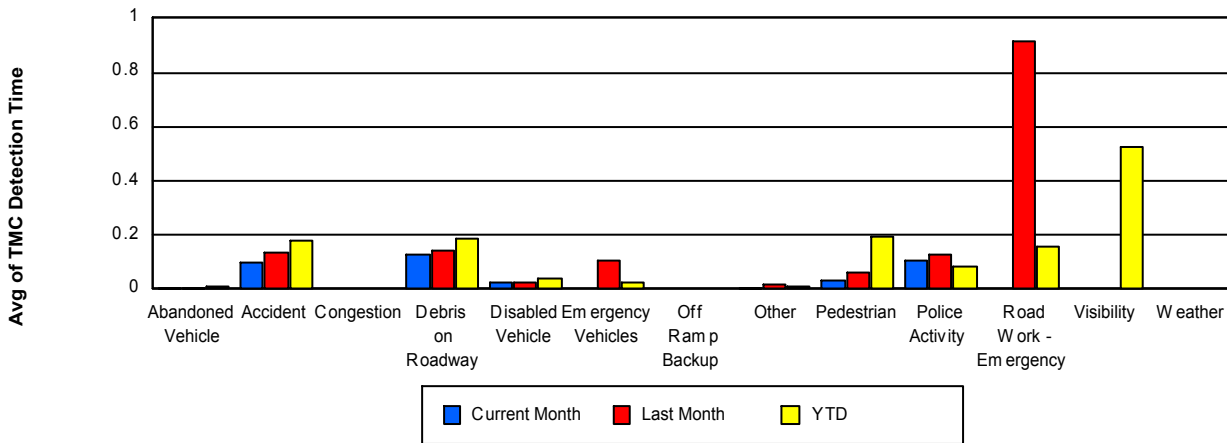

## TMC Verification Time

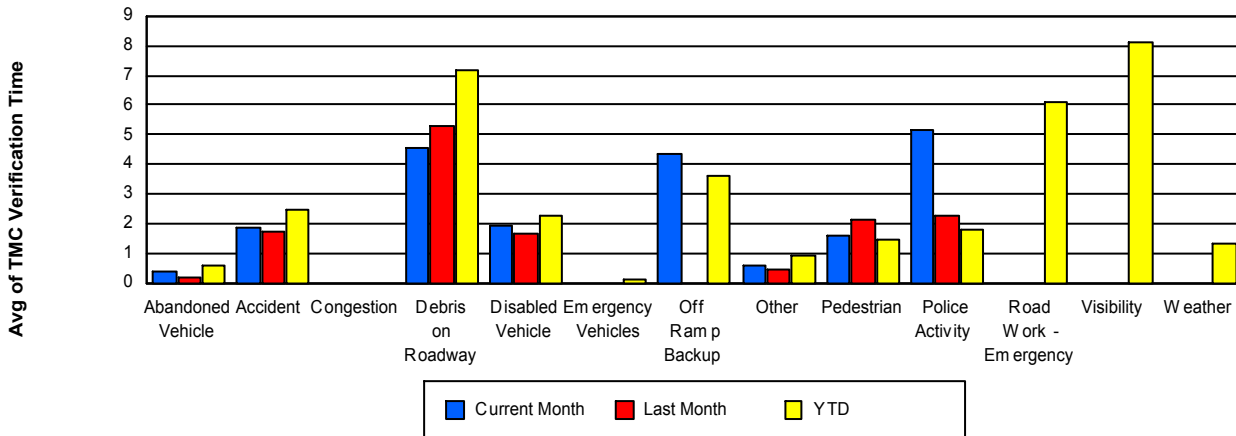

## TMC Response Time

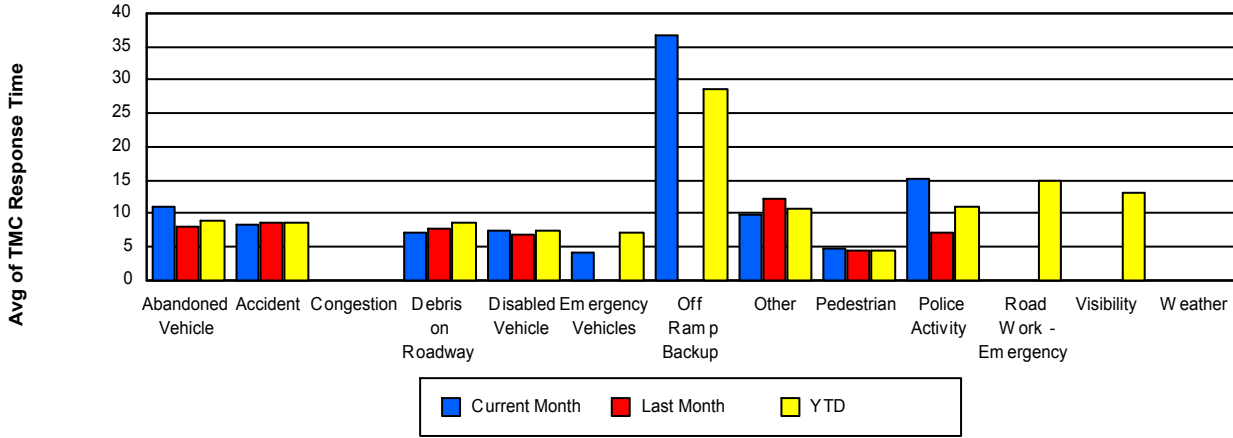

## Road Ranger / SIRV Dispatch Time

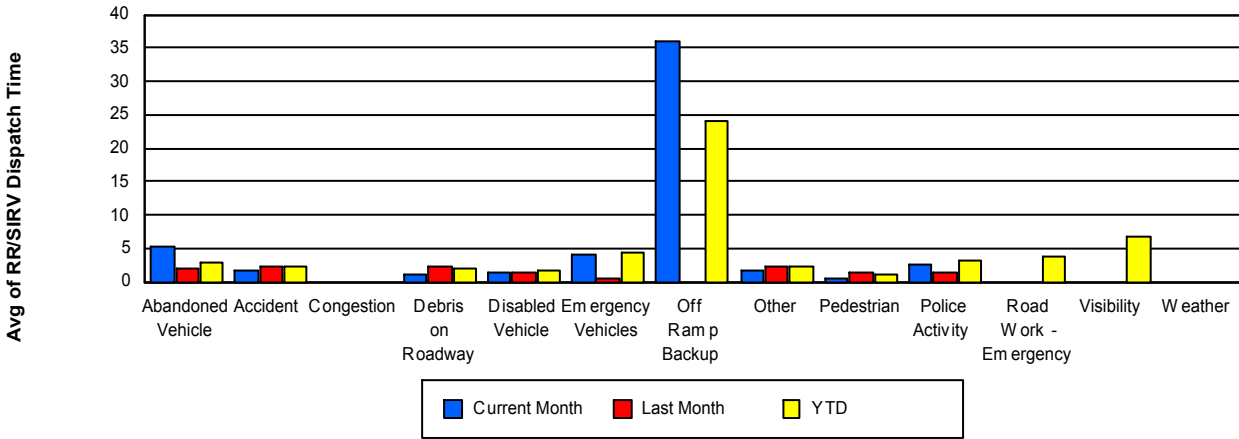

## Road Ranger / SIRV Response Time

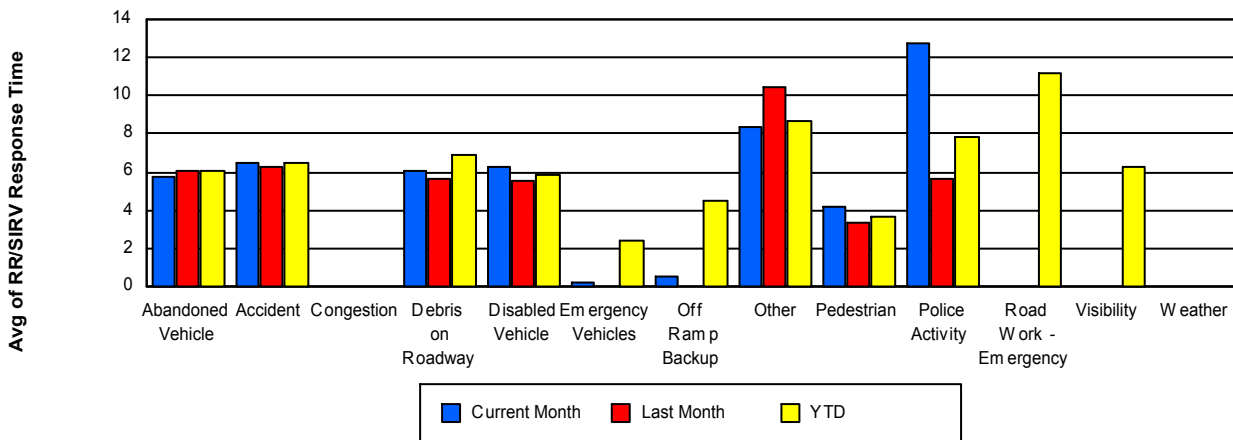

## Roadway Clearance Time (2A)

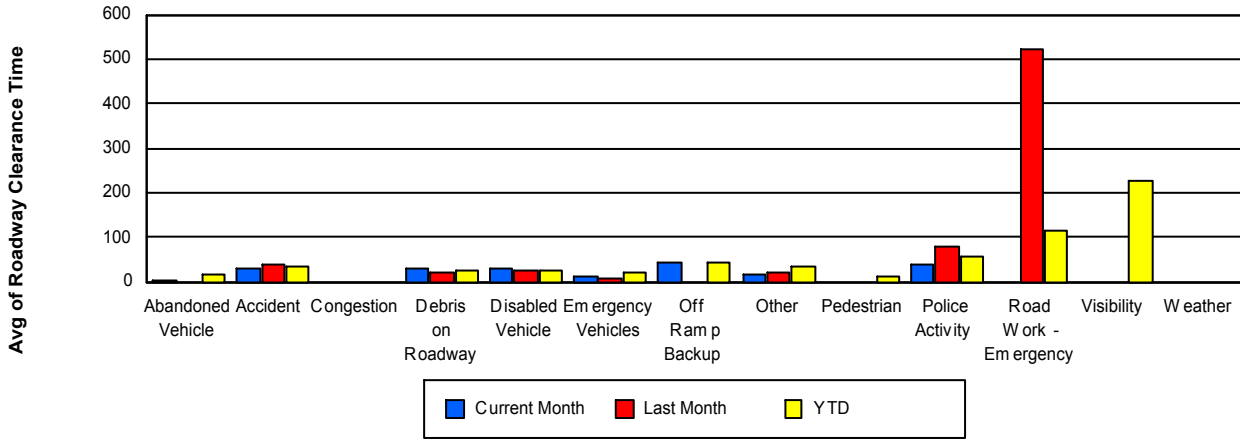

## Incident Clearance Time (3B)

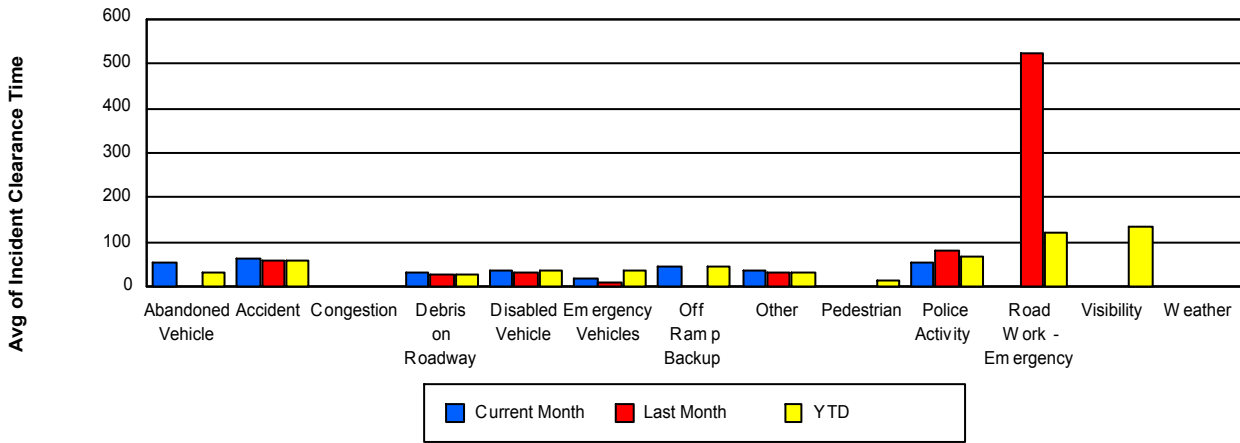

## Incident Detection Methods

|                      | Current Month | Last Month | YTD          |
|----------------------|---------------|------------|--------------|
| Broward CCTV         | 120           | 130        | 1,043        |
| Broward Road Ranger  | 50            | 81         | 583          |
| Broward TMC          | 0             | 0          | 1            |
| Broward VideoWall    | 3             | 2          | 9            |
| BSO                  | 2             | 5          | 16           |
| District 4           | 10            | 4          | 59           |
| District 6           | 1             | 1          | 5            |
| FDOT Maintenance     | 0             | 1          | 6            |
| FHP                  | 32            | 64         | 753          |
| Florida's Turnpike   | 0             | 3          | 7            |
| FLPD                 | 0             | 0          | 1            |
| ITMS                 | 1             | 0          | 1            |
| Motorist             | 7             | 3          | 38           |
| Other                | 0             | 0          | 1            |
| Palm Beach Road Rang | 1             | 0          | 10           |
| PSAP                 | 1             | 1          | 2            |
| Road Watcher         | 1             | 0          | 18           |
| SIRV                 | 0             | 2          | 8            |
| SmarTraveler (511)   | 1             | 3          | 24           |
| VisioPaD Detection   | 4             | 3          | 32           |
| <b>Total</b>         | <b>234</b>    | <b>303</b> | <b>2,617</b> |

### Total Incidents by Detection Method

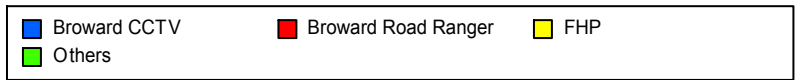
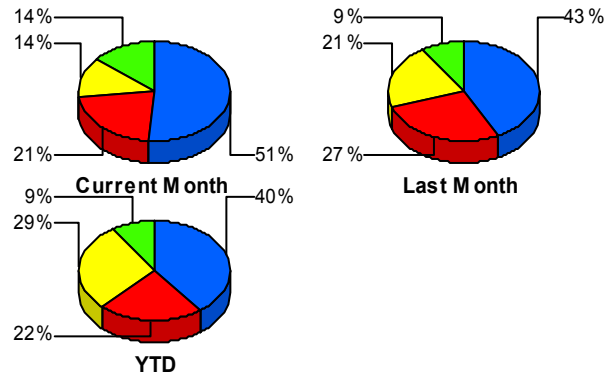

## Incident Detection Methods by Roadway

|              |                     | Current Month       | Last Month | YTD        |
|--------------|---------------------|---------------------|------------|------------|
| 595          | Broward CCTV        | 13                  | 28         | 149        |
|              | Broward Road Ranger | 16                  | 20         | 114        |
|              | Broward VideoWall   | 1                   | 0          | 1          |
|              | BSO                 | 2                   | 1          | 5          |
|              | District 4          | 2                   | 2          | 12         |
|              | FHP                 | 5                   | 12         | 137        |
|              | Florida's Turnpike  | 0                   | 3          | 6          |
|              | FLPD                | 0                   | 0          | 1          |
|              | Motorist            | 2                   | 1          | 10         |
|              | Road Watcher        | 1                   | 0          | 3          |
|              | SIRV                | 0                   | 1          | 4          |
|              | SmarTraveler (511)  | 0                   | 1          | 4          |
|              | VisioPaD Detection  | 1                   | 1          | 7          |
|              | <b>Total</b>        | <b>43</b>           | <b>70</b>  | <b>453</b> |
|              | 75                  | Broward Road Ranger | 8          | 8          |
| BSO          |                     | 0                   | 0          | 1          |
| District 4   |                     | 0                   | 0          | 2          |
| District 6   |                     | 1                   | 0          | 1          |
| FHP          |                     | 4                   | 6          | 75         |
| Road Watcher |                     | 0                   | 0          | 2          |
| <b>Total</b> |                     | <b>13</b>           | <b>14</b>  | <b>155</b> |
| 95           | Broward CCTV        | 107                 | 102        | 894        |
|              | Broward Road Ranger | 26                  | 53         | 395        |
|              | Broward TMC         | 0                   | 0          | 1          |
|              | Broward VideoWall   | 2                   | 2          | 8          |
|              | BSO                 | 0                   | 4          | 10         |
|              | District 4          | 8                   | 2          | 45         |
|              | District 6          | 0                   | 1          | 4          |
|              | FDOT Maintenance    | 0                   | 1          | 6          |
|              | FHP                 | 23                  | 46         | 541        |
|              | Florida's Turnpike  | 0                   | 0          | 1          |

Total Events by Roadway and Detection Method

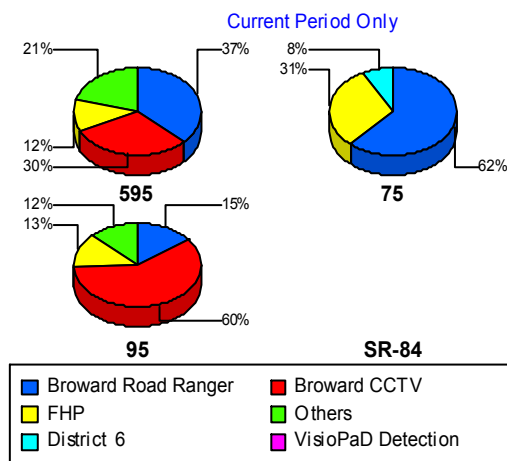

|       |                      | Current Month | Last Month | YTD   |
|-------|----------------------|---------------|------------|-------|
| 95    | ITMS                 | 1             | 0          | 1     |
|       | Motorist             | 5             | 2          | 28    |
|       | Other                | 0             | 0          | 1     |
|       | Palm Beach Road Rang | 1             | 0          | 10    |
|       | PSAP                 | 1             | 1          | 2     |
|       | Road Watcher         | 0             | 0          | 13    |
|       | SIRV                 | 0             | 1          | 4     |
|       | SmarTraveler (511)   | 1             | 2          | 20    |
|       | VisioPaD Detection   | 3             | 2          | 25    |
|       | Total                | 178           | 219        | 2,009 |
| Total | 234                  | 303           | 2,617      |       |

### Incident Detection Methods by Peak Period

|         |                      | Current Month | Last Month | YTD |
|---------|----------------------|---------------|------------|-----|
| AM Peak | Broward CCTV         | 30            | 32         | 221 |
|         | Broward Road Ranger  | 12            | 18         | 151 |
|         | BSO                  | 0             | 1          | 1   |
|         | District 4           | 2             | 0          | 14  |
|         | District 6           | 0             | 0          | 1   |
|         | FDOT Maintenance     | 0             | 0          | 1   |
|         | FHP                  | 8             | 12         | 141 |
|         | Florida's Turnpike   | 0             | 0          | 1   |
|         | FLPD                 | 0             | 0          | 1   |
|         | Motorist             | 1             | 0          | 11  |
|         | Palm Beach Road Rang | 1             | 0          | 5   |
|         | PSAP                 | 1             | 1          | 2   |
|         | Road Watcher         | 0             | 0          | 5   |
|         | SIRV                 | 0             | 1          | 2   |
|         | SmarTraveler (511)   | 0             | 0          | 5   |
|         | VisioPaD Detection   | 1             | 0          | 7   |
|         | Total                | 56            | 65         | 569 |
|         | Off Peak             | Broward CCTV  | 61         | 71  |

Total Events by Peak Period and Detection Method

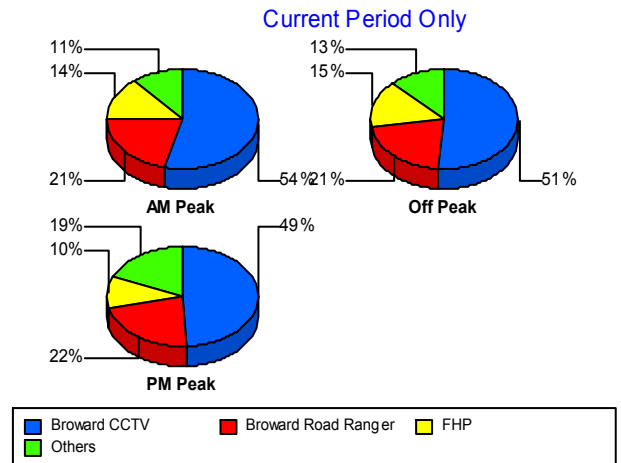

|          |                      | Current Month | Last Month | YTD          |
|----------|----------------------|---------------|------------|--------------|
| Off Peak | Broward Road Ranger  | 25            | 50         | 305          |
|          | Broward TMC          | 0             | 0          | 1            |
|          | Broward VideoWall    | 1             | 2          | 7            |
|          | BSO                  | 1             | 3          | 8            |
|          | District 4           | 6             | 4          | 34           |
|          | District 6           | 0             | 1          | 2            |
|          | FDOT Maintenance     | 0             | 1          | 3            |
|          | FHP                  | 18            | 40         | 420          |
|          | Florida's Turnpike   | 0             | 3          | 6            |
|          | ITMS                 | 1             | 0          | 1            |
|          | Motorist             | 4             | 2          | 17           |
|          | Palm Beach Road Rang | 0             | 0          | 3            |
|          | Road Watcher         | 1             | 0          | 10           |
|          | SIRV                 | 0             | 1          | 4            |
|          | SmarTraveler (511)   | 0             | 1          | 10           |
|          | VisioPaD Detection   | 1             | 3          | 16           |
|          | <b>Total</b>         | <b>119</b>    | <b>182</b> | <b>1,391</b> |
| PM Peak  | Broward CCTV         | 29            | 27         | 278          |
|          | Broward Road Ranger  | 13            | 13         | 127          |
|          | Broward VideoWall    | 2             | 0          | 2            |
|          | BSO                  | 1             | 1          | 7            |
|          | District 4           | 2             | 0          | 11           |
|          | District 6           | 1             | 0          | 2            |
|          | FDOT Maintenance     | 0             | 0          | 2            |
|          | FHP                  | 6             | 12         | 192          |
|          | Motorist             | 2             | 1          | 10           |
|          | Other                | 0             | 0          | 1            |
|          | Palm Beach Road Rang | 0             | 0          | 2            |
|          | Road Watcher         | 0             | 0          | 3            |
|          | SIRV                 | 0             | 0          | 2            |
|          | SmarTraveler (511)   | 1             | 2          | 9            |
|          | VisioPaD Detection   | 2             | 0          | 9            |

|         |       | Current Month | Last Month | YTD   |
|---------|-------|---------------|------------|-------|
| PM Peak | Total | 59            | 56         | 657   |
| Total   |       | 234           | 303        | 2,617 |

### Incident Detection Methods by Severity

|                     |                      | Current Month | Last Month | YTD   |
|---------------------|----------------------|---------------|------------|-------|
| Level 1             | Broward CCTV         | 76            | 69         | 635   |
|                     | Broward Road Ranger  | 27            | 53         | 355   |
|                     | Broward VideoWall    | 1             | 2          | 5     |
|                     | BSO                  | 1             | 5          | 10    |
|                     | District 4           | 5             | 2          | 32    |
|                     | District 6           | 1             | 1          | 2     |
|                     | FDOT Maintenance     | 0             | 0          | 2     |
|                     | FHP                  | 19            | 39         | 376   |
|                     | FLPD                 | 0             | 0          | 1     |
|                     | ITMS                 | 1             | 0          | 1     |
|                     | Motorist             | 3             | 2          | 24    |
|                     | Other                | 0             | 0          | 1     |
|                     | Palm Beach Road Rang | 1             | 0          | 8     |
|                     | PSAP                 | 1             | 1          | 2     |
|                     | Road Watcher         | 1             | 0          | 10    |
|                     | SIRV                 | 0             | 1          | 4     |
|                     | SmarTraveler (511)   | 1             | 2          | 13    |
|                     | VisioPaD Detection   | 4             | 2          | 16    |
|                     | Total                | 142           | 179        | 1,497 |
|                     | Level 2              | Broward CCTV  | 35         | 44    |
| Broward Road Ranger |                      | 18            | 19         | 162   |
| Broward VideoWall   |                      | 2             | 0          | 2     |
| BSO                 |                      | 1             | 0          | 3     |
| District 4          |                      | 2             | 1          | 20    |
| District 6          |                      | 0             | 0          | 2     |
| FDOT Maintenance    |                      | 0             | 0          | 3     |
| FHP                 |                      | 10            | 19         | 254   |

Total Events by Severity and Detection Method

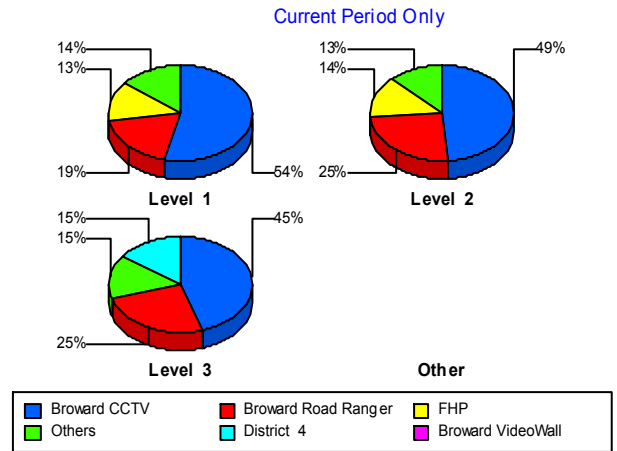

|         |                      | Current Month | Last Month | YTD          |
|---------|----------------------|---------------|------------|--------------|
| Level 2 | Florida's Turnpike   | 0             | 1          | 2            |
|         | Motorist             | 4             | 1          | 13           |
|         | Palm Beach Road Rang | 0             | 0          | 1            |
|         | Road Watcher         | 0             | 0          | 5            |
|         | SIRV                 | 0             | 0          | 2            |
|         | SmarTraveler (511)   | 0             | 1          | 9            |
|         | VisioPaD Detection   | 0             | 1          | 15           |
|         | <b>Total</b>         | <b>72</b>     | <b>87</b>  | <b>795</b>   |
| Level 3 | Broward CCTV         | 9             | 17         | 106          |
|         | Broward Road Ranger  | 5             | 9          | 66           |
|         | Broward TMC          | 0             | 0          | 1            |
|         | Broward VideoWall    | 0             | 0          | 2            |
|         | BSO                  | 0             | 0          | 3            |
|         | District 4           | 3             | 1          | 7            |
|         | District 6           | 0             | 0          | 1            |
|         | FDOT Maintenance     | 0             | 1          | 1            |
|         | FHP                  | 3             | 6          | 123          |
|         | Florida's Turnpike   | 0             | 2          | 5            |
|         | Motorist             | 0             | 0          | 1            |
|         | Palm Beach Road Rang | 0             | 0          | 1            |
|         | Road Watcher         | 0             | 0          | 3            |
|         | SIRV                 | 0             | 1          | 2            |
|         | SmarTraveler (511)   | 0             | 0          | 2            |
|         | VisioPaD Detection   | 0             | 0          | 1            |
|         | <b>Total</b>         | <b>20</b>     | <b>37</b>  | <b>325</b>   |
|         | <b>Total</b>         | <b>234</b>    | <b>303</b> | <b>2,617</b> |

# Road Ranger / SIRV Performance Measures

## Road Ranger / SIRV Performance By County

Values presented are:  
 - Total Events with a RR/SIRV Response  
 - Total RR/SIRV Responses,  
 - Total Activities Performed

|         | Current Mo | Last Month | YTD    |
|---------|------------|------------|--------|
| Broward | 3,671      | 4,221      | 44,212 |
|         | 3,933      | 4,576      | 47,396 |
|         | 4,087      | 4,735      | 49,343 |

RR/SIRV Responses per County

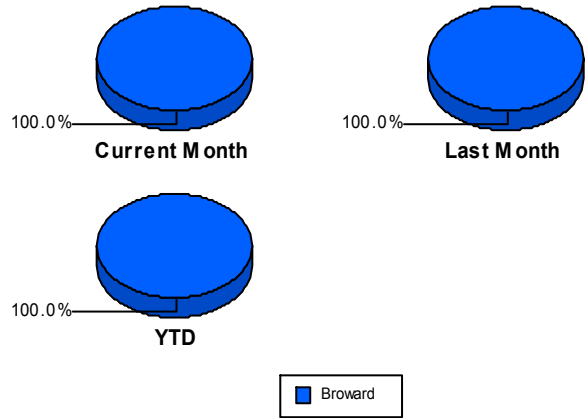

## Road Ranger / SIRV Performance By Truck

|     | Current Mo | Last Month | YTD   |
|-----|------------|------------|-------|
| B00 | 95         | 169        | 986   |
|     | 95         | 172        | 997   |
|     | 98         | 179        | 1,028 |
| B01 | 459        | 146        | 4,393 |
|     | 462        | 146        | 4,428 |
|     | 478        | 151        | 4,603 |
| B02 | 123        | 516        | 3,977 |
|     | 127        | 520        | 4,019 |
|     | 128        | 540        | 4,207 |
| B03 | 359        | 156        | 2,250 |
|     | 366        | 157        | 2,280 |
|     | 377        | 163        | 2,359 |
| B04 | 249        | 158        | 3,205 |
|     | 251        | 159        | 3,244 |
|     | 263        | 161        | 3,384 |
| B05 | 384        | 365        | 3,693 |
|     | 387        | 366        | 3,729 |
|     | 399        | 388        | 3,902 |
| B06 | 296        | 266        | 2,212 |
|     | 298        | 267        | 2,224 |
|     | 305        | 280        | 2,322 |
| B07 | 390        | 513        | 2,507 |
|     | 395        | 516        | 2,528 |
|     | 405        | 529        | 2,603 |
| B08 | 371        | 462        | 1,605 |
|     | 373        | 463        | 1,616 |
|     | 394        | 479        | 1,674 |

RR/SIRV Responses per Truck

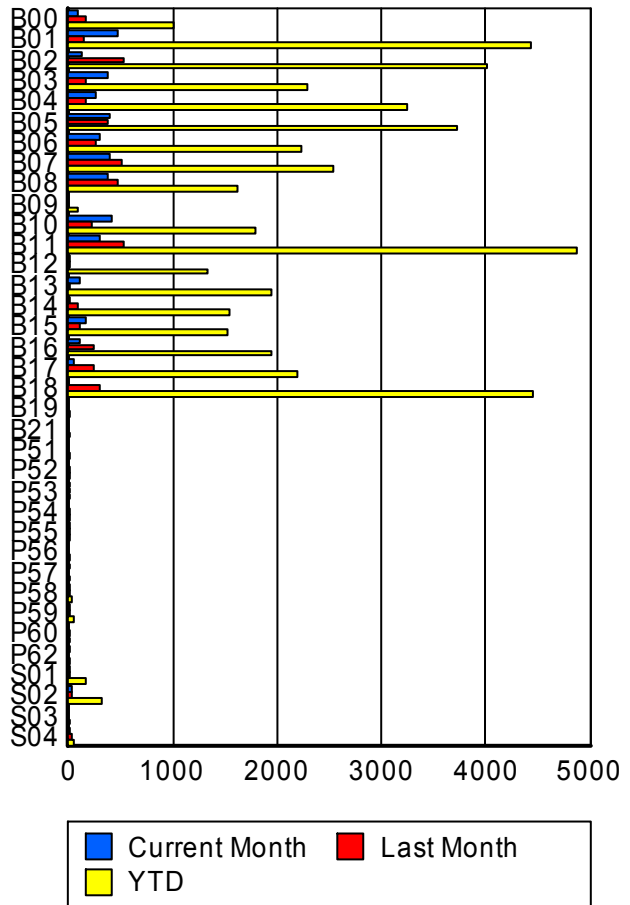

|     | Current Mo | Last Month | YTD   |
|-----|------------|------------|-------|
| B09 | 0          | 0          | 87    |
|     | 0          | 0          | 87    |
|     | 0          | 0          | 90    |
| B10 | 403        | 222        | 1,771 |
|     | 410        | 225        | 1,799 |
|     | 430        | 244        | 1,892 |
| B11 | 294        | 522        | 4,832 |
|     | 295        | 530        | 4,868 |
|     | 312        | 550        | 5,067 |
| B12 | 15         | 4          | 1,312 |
|     | 15         | 4          | 1,323 |
|     | 15         | 5          | 1,375 |
| B13 | 97         | 5          | 1,933 |
|     | 98         | 5          | 1,950 |
|     | 100        | 5          | 2,003 |
| B14 | 7          | 83         | 1,536 |
|     | 7          | 84         | 1,548 |
|     | 8          | 85         | 1,596 |
| B15 | 155        | 98         | 1,516 |
|     | 155        | 100        | 1,527 |
|     | 163        | 103        | 1,592 |
| B16 | 96         | 243        | 1,911 |
|     | 98         | 246        | 1,938 |
|     | 101        | 253        | 2,025 |
| B17 | 43         | 245        | 2,174 |
|     | 44         | 247        | 2,193 |
|     | 47         | 253        | 2,281 |
| B18 | 0          | 295        | 4,412 |
|     | 0          | 298        | 4,457 |
|     | 0          | 312        | 4,641 |
| B19 | 0          | 0          | 2     |
|     | 0          | 0          | 2     |
|     | 0          | 0          | 2     |
| B21 | 0          | 0          | 2     |
|     | 0          | 0          | 2     |
|     | 0          | 0          | 2     |
| P51 | 0          | 0          | 6     |
|     | 0          | 0          | 6     |
|     | 0          | 0          | 6     |
| P52 | 0          | 1          | 4     |
|     | 0          | 1          | 4     |
|     | 0          | 1          | 4     |
| P53 | 1          | 1          | 8     |
|     | 1          | 1          | 8     |
|     | 1          | 1          | 8     |

|     | Current Mo | Last Month | YTD |
|-----|------------|------------|-----|
| P54 | 0          | 1          | 4   |
|     | 0          | 1          | 4   |
|     | 0          | 1          | 6   |
| P55 | 2          | 2          | 6   |
|     | 2          | 2          | 6   |
|     | 2          | 2          | 6   |
| P56 | 0          | 0          | 6   |
|     | 0          | 0          | 6   |
|     | 0          | 0          | 6   |
| P57 | 2          | 0          | 4   |
|     | 2          | 0          | 4   |
|     | 2          | 0          | 4   |
| P58 | 2          | 1          | 20  |
|     | 2          | 1          | 20  |
|     | 2          | 1          | 23  |
| P59 | 3          | 2          | 41  |
|     | 3          | 2          | 41  |
|     | 3          | 4          | 48  |
| P60 | 0          | 2          | 3   |
|     | 0          | 2          | 3   |
|     | 0          | 2          | 3   |
| P62 | 1          | 0          | 3   |
|     | 1          | 0          | 3   |
|     | 1          | 0          | 3   |
| S01 | 13         | 14         | 163 |
|     | 13         | 14         | 165 |
|     | 18         | 14         | 203 |
| S02 | 20         | 25         | 310 |
|     | 20         | 25         | 311 |
|     | 21         | 21         | 333 |
| S03 | 0          | 0          | 1   |
|     | 0          | 0          | 1   |
|     | 0          | 0          | 1   |
| S04 | 13         | 22         | 55  |
|     | 13         | 22         | 55  |
|     | 14         | 8          | 41  |

### Road Ranger / SIRV Performance By Beat

|    | Current Mo | Last Month | YTD   |
|----|------------|------------|-------|
|    | 130        | 217        | 1,472 |
|    | 157        | 264        | 1,681 |
|    | 168        | 255        | 1,767 |
| 1  | 765        | 850        | 8,835 |
|    | 780        | 872        | 9,088 |
|    | 807        | 913        | 9,459 |
| 2  | 666        | 769        | 8,049 |
|    | 684        | 788        | 8,293 |
|    | 712        | 818        | 8,646 |
| 3  | 579        | 714        | 7,416 |
|    | 602        | 738        | 7,642 |
|    | 621        | 760        | 7,964 |
| 4  | 239        | 285        | 3,173 |
|    | 241        | 286        | 3,205 |
|    | 249        | 302        | 3,313 |
| 5  | 269        | 309        | 2,995 |
|    | 273        | 313        | 3,019 |
|    | 292        | 324        | 3,157 |
| 6  | 192        | 191        | 2,226 |
|    | 193        | 192        | 2,242 |
|    | 202        | 197        | 2,335 |
| 7  | 101        | 172        | 1,480 |
|    | 101        | 174        | 1,497 |
|    | 109        | 176        | 1,569 |
| 8  | 157        | 258        | 1,996 |
|    | 158        | 259        | 2,009 |
|    | 165        | 268        | 2,105 |
| 9  | 166        | 170        | 2,135 |
|    | 166        | 172        | 2,151 |
|    | 171        | 180        | 2,227 |
| 10 | 181        | 167        | 1,991 |
|    | 182        | 168        | 2,008 |
|    | 187        | 175        | 2,083 |
| 11 | 169        | 135        | 1,699 |
|    | 172        | 135        | 1,717 |
|    | 174        | 142        | 1,763 |
| 12 | 92         | 95         | 1,239 |
|    | 93         | 95         | 1,251 |
|    | 95         | 101        | 1,302 |
| 13 | 51         | 48         | 694   |
|    | 53         | 49         | 705   |
|    | 54         | 51         | 725   |
| 14 | 67         | 61         | 778   |
|    | 67         | 62         | 787   |
|    | 70         | 62         | 815   |

Values presented are:  
 - Total Events with a RR/SIRV Response  
 - Total RR/SIRV Responses,  
 - Total Activities Performed

### RR/SIRV Responses per Beat

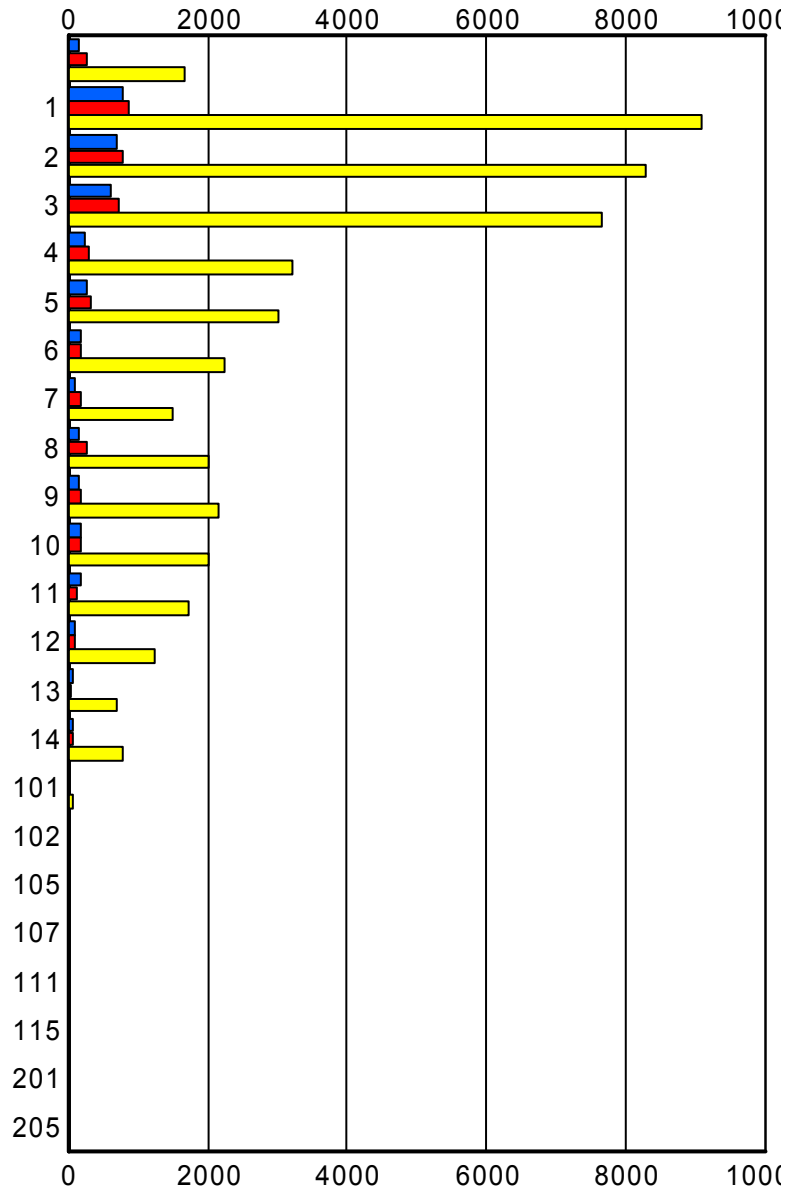

■ Current Month   
 ■ Last Month   
 ■ YTD

|     | Current Mo | Last Month | YTD |
|-----|------------|------------|-----|
| 101 | 10         | 5          | 70  |
|     | 10         | 5          | 70  |
|     | 10         | 7          | 82  |
| 102 | 0          | 0          | 4   |
|     | 0          | 0          | 4   |
|     | 0          | 0          | 4   |
| 105 | 1          | 0          | 2   |
|     | 1          | 0          | 2   |
|     | 1          | 0          | 2   |
| 107 | 0          | 0          | 1   |
|     | 0          | 0          | 1   |
|     | 0          | 0          | 1   |
| 111 | 0          | 3          | 20  |
|     | 0          | 3          | 20  |
|     | 0          | 3          | 20  |
| 115 | 0          | 1          | 2   |
|     | 0          | 1          | 2   |
|     | 0          | 1          | 2   |
| 201 | 0          | 0          | 1   |
|     | 0          | 0          | 1   |
|     | 0          | 0          | 1   |
| 205 | 0          | 0          | 1   |
|     | 0          | 0          | 1   |
|     | 0          | 0          | 1   |

## Road Ranger / SIRV Performance By Time of Day

Values presented are:  
 - Total Events with a RR/SIRV Response  
 - Total RR/SIRV Responses,  
 - Total Activities Performed

|           | Current Mo        | Last Month        | YTD                     |
|-----------|-------------------|-------------------|-------------------------|
| 12AM-1AM  | 79<br>82<br>84    | 95<br>107<br>114  | 896<br>966<br>1,004     |
| 1AM-2AM   | 67<br>80<br>85    | 56<br>62<br>64    | 616<br>684<br>717       |
| 2AM-3AM   | 52<br>56<br>59    | 42<br>45<br>47    | 461<br>495<br>511       |
| 3AM-4AM   | 46<br>53<br>53    | 47<br>47<br>50    | 402<br>459<br>477       |
| 4AM-5AM   | 42<br>49<br>50    | 52<br>67<br>66    | 514<br>601<br>613       |
| 5AM-6AM   | 48<br>54<br>54    | 40<br>47<br>48    | 437<br>483<br>498       |
| 6AM-7AM   | 184<br>195<br>206 | 172<br>187<br>196 | 2,012<br>2,176<br>2,275 |
| 7AM-8AM   | 252<br>268<br>274 | 273<br>297<br>303 | 3,274<br>3,491<br>3,623 |
| 8AM-9AM   | 245<br>257<br>269 | 308<br>333<br>344 | 3,117<br>3,323<br>3,474 |
| 9AM-10AM  | 220<br>229<br>234 | 256<br>277<br>287 | 2,881<br>3,073<br>3,186 |
| 10AM-11AM | 217<br>230<br>241 | 266<br>284<br>297 | 2,743<br>2,921<br>3,060 |
| 11AM-12PM | 179<br>199<br>206 | 211<br>234<br>242 | 2,322<br>2,503<br>2,608 |
| 12PM-1PM  | 190<br>199<br>205 | 240<br>260<br>279 | 2,553<br>2,736<br>2,866 |

## Number of Responses / Hour of the Day

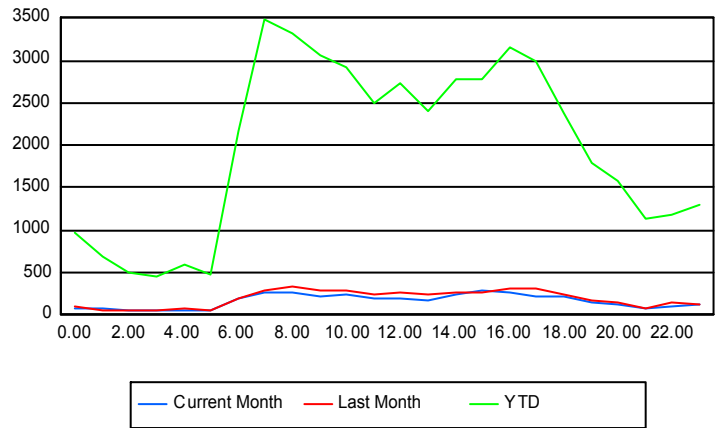

|           | Current Mo | Last Month | YTD   |
|-----------|------------|------------|-------|
| 1PM-2PM   | 147        | 215        | 2,191 |
|           | 167        | 248        | 2,400 |
|           | 171        | 248        | 2,505 |
| 2PM-3PM   | 230        | 242        | 2,601 |
|           | 240        | 264        | 2,791 |
|           | 253        | 268        | 2,919 |
| 3PM-4PM   | 264        | 252        | 2,610 |
|           | 287        | 263        | 2,777 |
|           | 301        | 278        | 2,896 |
| 4PM-5PM   | 253        | 306        | 2,978 |
|           | 266        | 313        | 3,166 |
|           | 277        | 324        | 3,284 |
| 5PM-6PM   | 209        | 286        | 2,826 |
|           | 222        | 311        | 3,002 |
|           | 228        | 315        | 3,121 |
| 6PM-7PM   | 189        | 240        | 2,211 |
|           | 213        | 252        | 2,370 |
|           | 224        | 257        | 2,454 |
| 7PM-8PM   | 133        | 165        | 1,682 |
|           | 147        | 182        | 1,782 |
|           | 156        | 196        | 1,865 |
| 8PM-9PM   | 113        | 136        | 1,508 |
|           | 116        | 143        | 1,571 |
|           | 120        | 149        | 1,641 |
| 9PM-10PM  | 86         | 78         | 1,044 |
|           | 88         | 85         | 1,137 |
|           | 93         | 86         | 1,177 |
| 10PM-11PM | 98         | 122        | 1,104 |
|           | 102        | 140        | 1,182 |
|           | 105        | 146        | 1,224 |
| 11PM-12AM | 128        | 121        | 1,229 |
|           | 134        | 128        | 1,307 |
|           | 139        | 131        | 1,345 |

## Road Ranger / SIRV Performance By Day of Week

Values presented are:  
 - Total Events with a RR/SIRV Response  
 - Total RR/SIRV Responses,  
 - Total Activities Performed

|           | Current Mo | Last Month | YTD   |
|-----------|------------|------------|-------|
| Sunday    | 370        | 336        | 4,262 |
|           | 381        | 351        | 4,506 |
|           | 385        | 373        | 4,683 |
| Monday    | 502        | 771        | 6,937 |
|           | 540        | 829        | 7,387 |
|           | 560        | 852        | 7,658 |
| Tuesday   | 557        | 721        | 7,157 |
|           | 609        | 789        | 7,678 |
|           | 634        | 815        | 8,007 |
| Wednesday | 541        | 781        | 7,098 |
|           | 581        | 842        | 7,646 |
|           | 607        | 871        | 7,978 |
| Thursday  | 669        | 646        | 7,197 |
|           | 729        | 700        | 7,718 |
|           | 759        | 712        | 8,023 |
| Friday    | 688        | 569        | 7,148 |
|           | 730        | 641        | 7,723 |
|           | 762        | 665        | 8,030 |
| Saturday  | 347        | 400        | 4,452 |
|           | 363        | 424        | 4,738 |
|           | 380        | 447        | 4,964 |

### Avg # of events with a RR/SIRV Response per Day of the Week

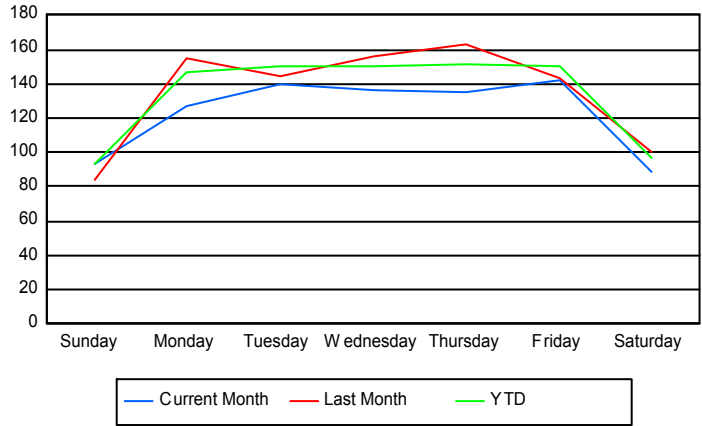

### Avg # of RR/SIRV Responses per Day of the Week

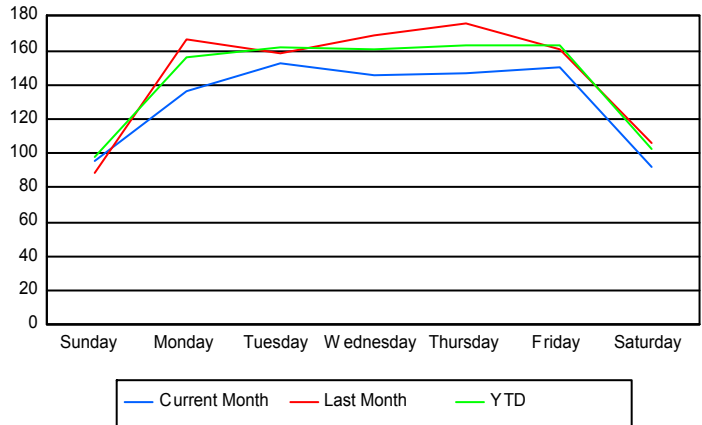

### Avg # of RR/SIRV Activities Performed per Day of the Week

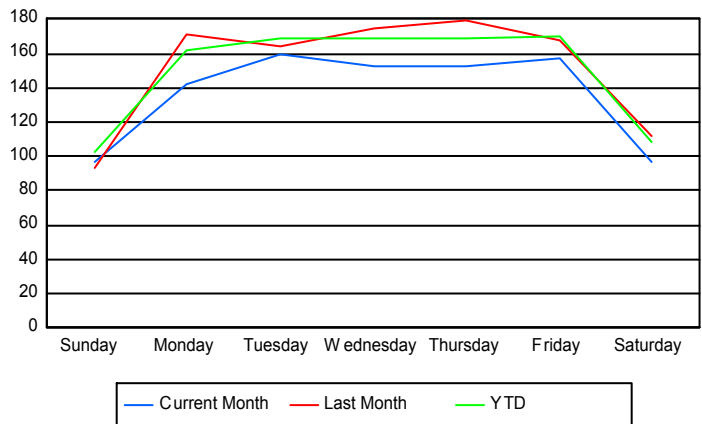

### Road Ranger/ SIRV Responses per Time of Day and Day of Week

