



Monthly Performance Measures Report Broward County



Created on:
March 02, 2009
9:22 am

Period From Feb 1, 2009 to Feb 28, 2009

Performance Measures Summary

| | Traffic Events (No Lanes Blocked) | | | Incidents (Lanes Blocked) | | |
|--------------------------|-----------------------------------|-------------------|------------|---------------------------|-------------------|------------|
| | <u>This Month</u> | <u>Last Month</u> | <u>YTD</u> | <u>This Month</u> | <u>Last Month</u> | <u>YTD</u> |
| Number of Events | 4,097 | 5,007 | 9,104 | 191 | 209 | 400 |
| TMC Detection (min.) | 0.01 | 0.00 | 0.00 | 0.01 | 0.00 | 0.00 |
| TMC Verification (min.) | 0.64 | 0.44 | 0.53 | 1.29 | 0.57 | 0.91 |
| TMC Response (min.) | 7.13 | 7.52 | 7.32 | 13.79 | 10.52 | 12.04 |
| RR Dispatch Time (min.) | 1.36 | 1.83 | 1.60 | 4.31 | 3.32 | 3.78 |
| RR Response Time (min.) | 5.80 | 5.90 | 5.85 | 9.40 | 7.45 | 8.35 |
| Roadway Clearance (min.) | | | | 33.95 | 30.45 | 32.12 |
| Event Clearance (min.) | 23.29 | 21.27 | 22.18 | 66.14 | 53.66 | 59.62 |
| # of Events w/ RR/SIRV | 2,474 | 2,696 | 5,170 | 128 | 147 | 275 |
| RR/SIRV Responses | 2,474 | 2,696 | 5,170 | 128 | 147 | 275 |
| RR/SIRV Activities | 2,078 | 2,093 | 4,171 | 239 | 304 | 543 |

Incident Clearance Time-Line

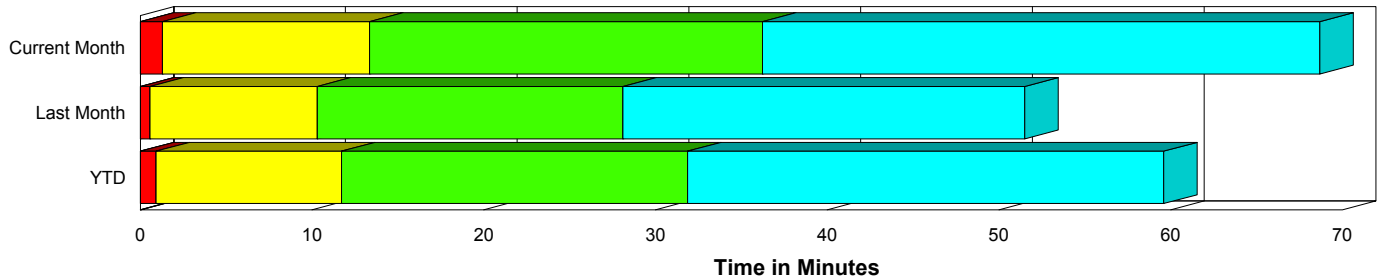

Traffic Event (Non-Lane Blockage) Time-Line

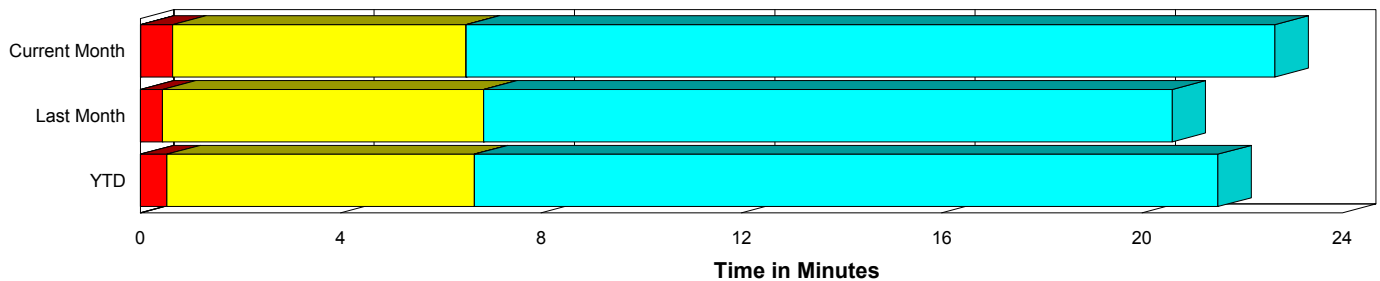

| | |
|---|--|
| ■ Avg. TMC Detection Time | ■ Avg. Time from TMC Response to Roadway Clearance* |
| ■ Avg. Time from TMC Detection to TMC Verification | ■ Avg. Time from Roadway Clearance to Incident/Event Clearance** |
| ■ Avg. Time from TMC Verification to TMC Response | |

* Roadway clearance equals all travel lanes open

** Incident clearance equals time when last responder has left the scene

Performance Measures by Peak Period

Note: AM peak period is defined as 6am to 10am and PM peak period is defined as 3pm to 7pm.

| | AM Peak | | | Off Peak | | | PM Peak | | |
|---------------------------|----------------------|-------------------|------------|----------------------|-------------------|------------|----------------------|-------------------|------------|
| | <u>Current Month</u> | <u>Last Month</u> | <u>YTD</u> | <u>Current Month</u> | <u>Last Month</u> | <u>YTD</u> | <u>Current Month</u> | <u>Last Month</u> | <u>YTD</u> |
| Number of Events | 980 | 1,081 | 2,061 | 2,189 | 2,828 | 5,017 | 1,119 | 1,307 | 2,426 |
| Number of Incidents | 41 | 47 | 88 | 97 | 106 | 203 | 53 | 56 | 109 |
| TMC Detection (min.) | 0.00 | 0.00 | 0.00 | 0.00 | 0.00 | 0.00 | 0.02 | 0.00 | 0.01 |
| TMC Verification (min.) | 0.62 | 0.51 | 0.56 | 0.64 | 0.38 | 0.49 | 0.75 | 0.53 | 0.63 |
| TMC Response (min.) | 6.61 | 6.78 | 6.70 | 9.30 | 8.98 | 9.14 | 6.17 | 7.01 | 6.59 |
| RR Dispatch Time (min.) | 0.90 | 1.05 | 0.98 | 2.45 | 3.19 | 2.84 | 0.89 | 0.98 | 0.94 |
| RR Response Time (min.) | 5.78 | 5.84 | 5.81 | 6.70 | 6.04 | 6.36 | 5.38 | 6.13 | 5.75 |
| Event Clearance (min.) | 21.73 | 18.93 | 20.26 | 28.86 | 25.08 | 26.73 | 21.05 | 20.13 | 20.56 |
| Roadway Clearance (min.) | 24.69 | 20.26 | 22.32 | 39.60 | 37.23 | 38.37 | 30.76 | 26.15 | 28.39 |
| Incident Clearance (min.) | 49.58 | 39.01 | 43.94 | 70.71 | 58.76 | 64.47 | 70.58 | 56.30 | 63.24 |
| # of Events w/ RR/SIRV | 756 | 790 | 1,546 | 1,026 | 1,165 | 2,191 | 820 | 888 | 1,708 |
| RR/SIRV Responses | 756 | 790 | 1,546 | 1,026 | 1,165 | 2,191 | 820 | 888 | 1,708 |
| RR/SIRV Activities | 694 | 716 | 1,410 | 905 | 940 | 1,845 | 718 | 741 | 1,459 |

Number of Events / Peak Period

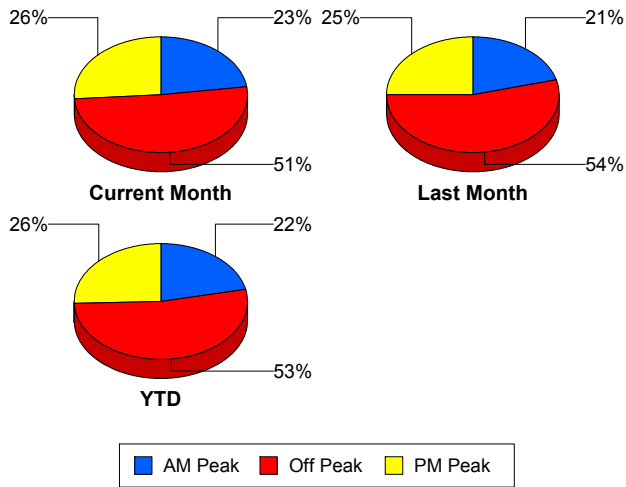

TMC Detection Time

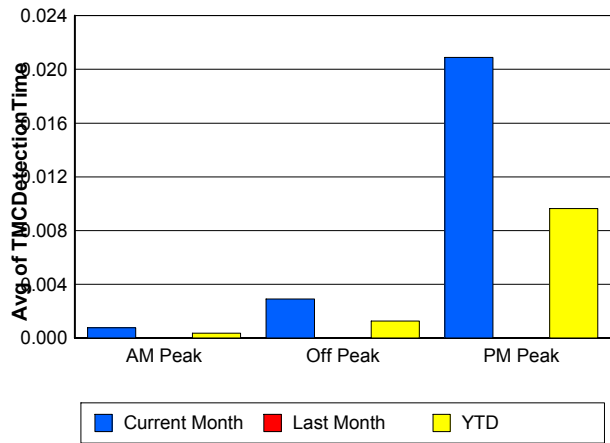

TMC Verification Time

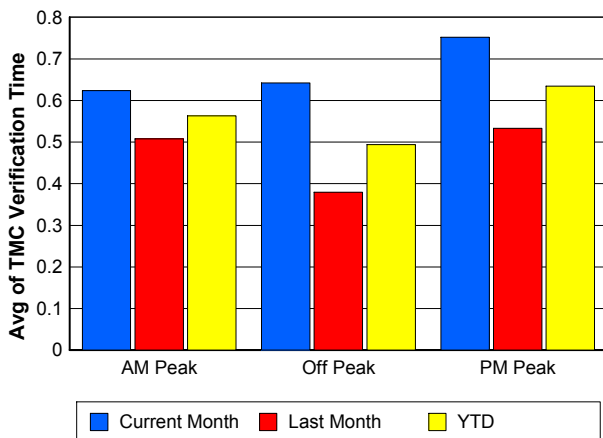

TMC Response Time

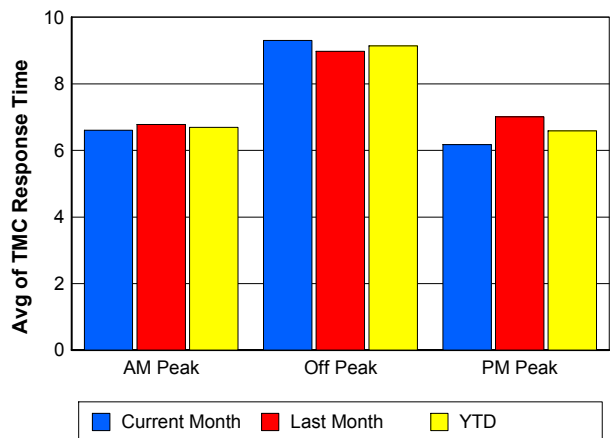

Road Ranger / SIRV Dispatch Time

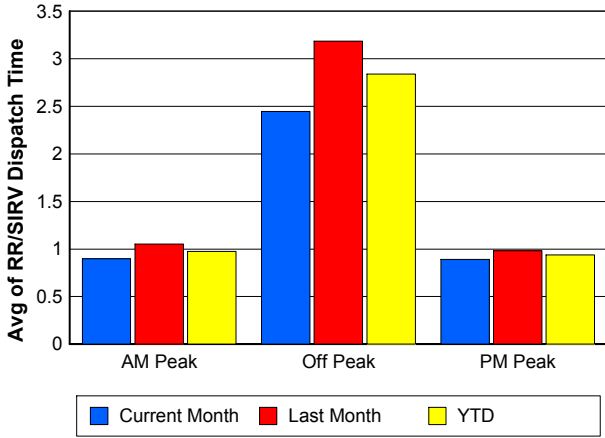

Road Ranger / SIRV Response Time

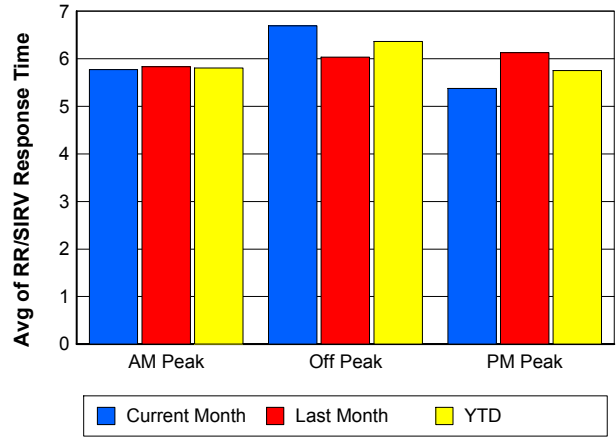

Roadway Clearance Time (2A)

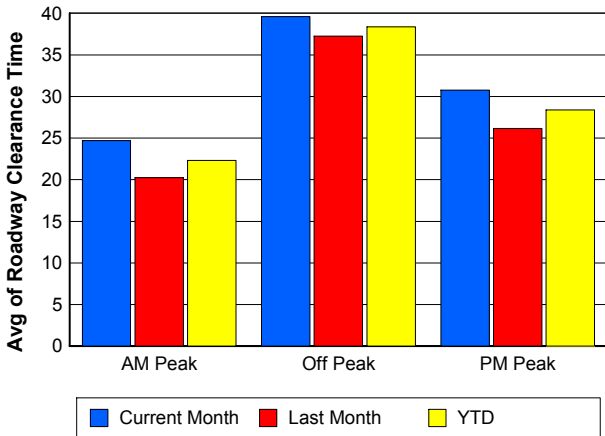

Incident Clearance Time (3B)

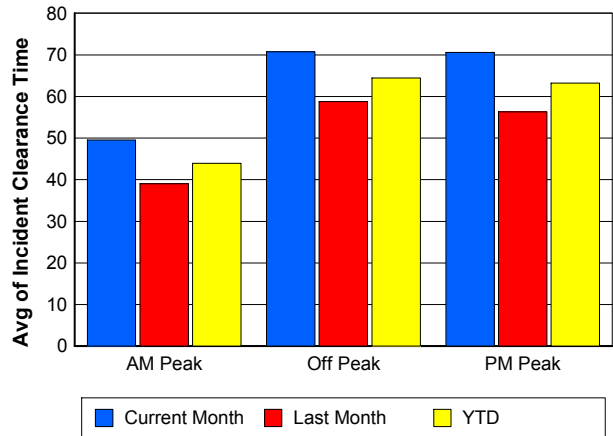

Performance Measures by Severity

| | Level 1 | | | Level 2 | | | Level 3 | | | Other | | |
|---------------------------|-------------------|-------------------|------------|-------------------|-------------------|------------|-------------------|-------------------|------------|-------------------|-------------------|------------|
| | <u>This Month</u> | <u>Last Month</u> | <u>YTD</u> | <u>This Month</u> | <u>Last Month</u> | <u>YTD</u> | <u>This Month</u> | <u>Last Month</u> | <u>YTD</u> | <u>This Month</u> | <u>Last Month</u> | <u>YTD</u> |
| Number of Events | 122 | 126 | 248 | 42 | 57 | 99 | 27 | 26 | 53 | 4,097 | 5,007 | 9,104 |
| Number of Incidents | 122 | 126 | 248 | 42 | 57 | 99 | 27 | 26 | 53 | 0 | 0 | 0 |
| TMC Detection (min.) | 0.01 | 0.00 | 0.00 | 0.01 | 0.00 | 0.01 | 0.00 | 0.00 | 0.00 | 0.01 | 0.00 | 0.00 |
| TMC Verification (min.) | 0.47 | 0.62 | 0.55 | 2.34 | 0.66 | 1.37 | 3.35 | 0.13 | 1.77 | 0.64 | 0.44 | 0.53 |
| TMC Response (min.) | 7.37 | 7.61 | 7.50 | 16.26 | 11.41 | 13.17 | 35.53 | 24.83 | 30.83 | 7.13 | 7.52 | 7.32 |
| RR Dispatch Time (min.) | 1.27 | 1.98 | 1.64 | 3.30 | 5.26 | 4.56 | 16.12 | 7.37 | 12.26 | 1.36 | 1.83 | 1.60 |
| RR Resp. Time (min.) | 6.12 | 5.77 | 5.93 | 12.96 | 7.02 | 9.18 | 18.89 | 17.18 | 18.14 | 5.80 | 5.90 | 5.85 |
| Event Clearance (min.) | 50.54 | 39.96 | 45.16 | 78.04 | 73.00 | 75.14 | 118.09 | 77.67 | 98.26 | 23.29 | 21.27 | 22.18 |
| Roadway Clear. (min.) | 14.17 | 14.81 | 14.50 | 50.74 | 50.50 | 50.60 | 97.17 | 62.28 | 80.05 | | | |
| Incident Clearance (min.) | 50.54 | 39.96 | 45.16 | 78.04 | 73.00 | 75.14 | 118.09 | 77.67 | 98.26 | | | |
| # of Events w/ RR/SIRV | 88 | 99 | 187 | 16 | 29 | 45 | 24 | 19 | 43 | 2,474 | 2,696 | 5,170 |
| RR/SIRV Responses | 88 | 99 | 187 | 16 | 29 | 45 | 24 | 19 | 43 | 2,474 | 2,696 | 5,170 |
| RR/SIRV Activities | 152 | 184 | 336 | 36 | 80 | 116 | 51 | 40 | 91 | 2,078 | 2,093 | 4,171 |

Number of Events / Severity

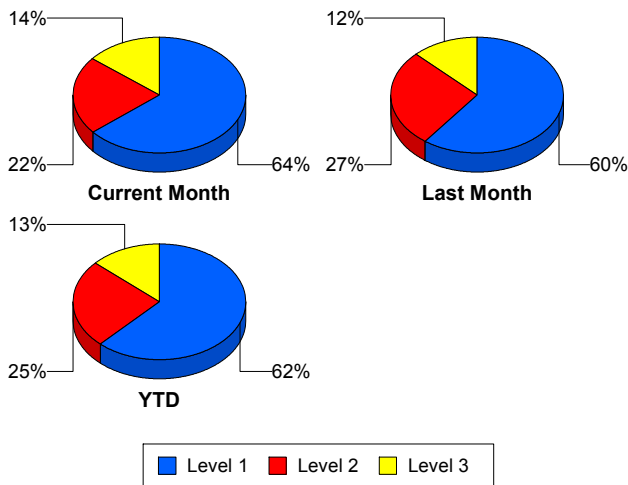

TMC Detection Time

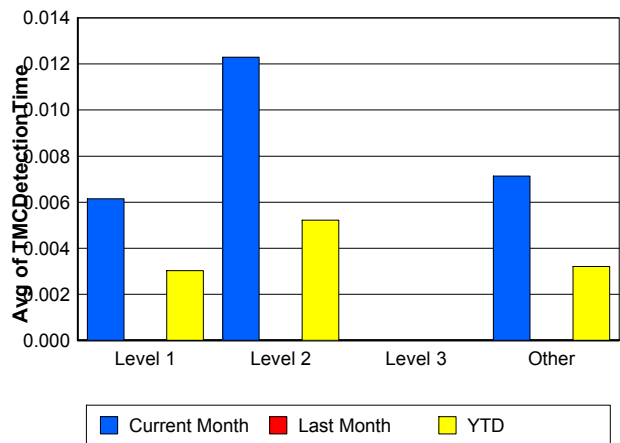

TMC Verification Time

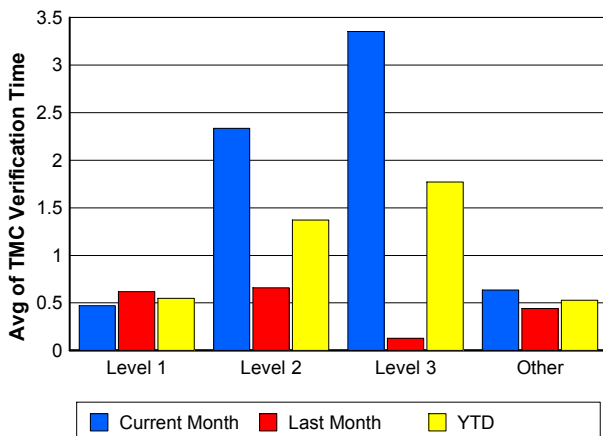

TMC Response Time

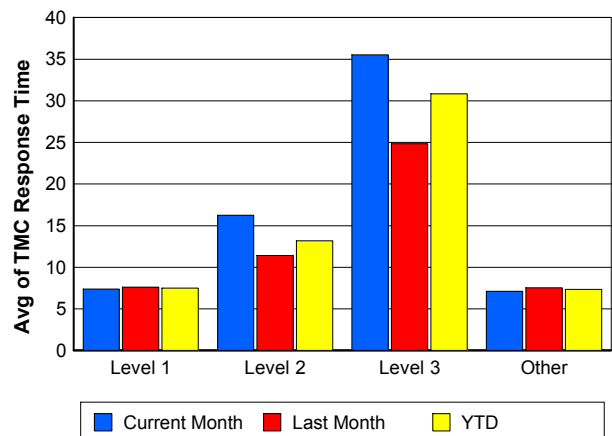

Road Ranger / SIRV Dispatch Time

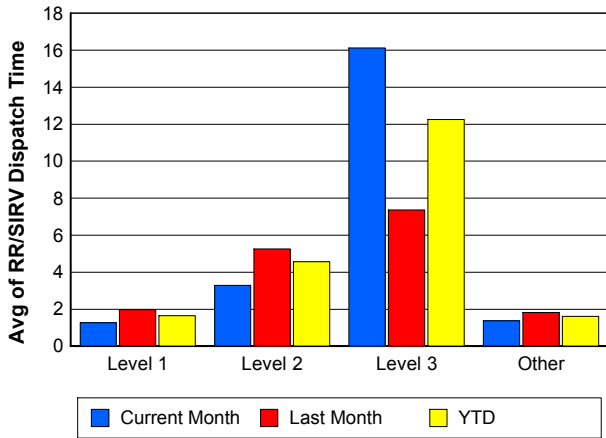

Road Ranger / SIRV Response Time

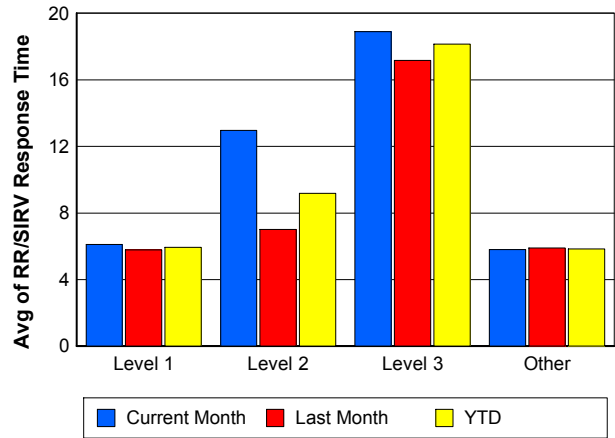

Roadway Clearance Time (2A)

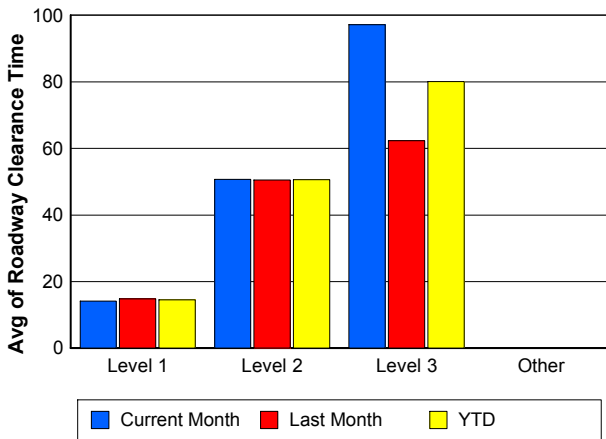

Incident Clearance Time (3B)

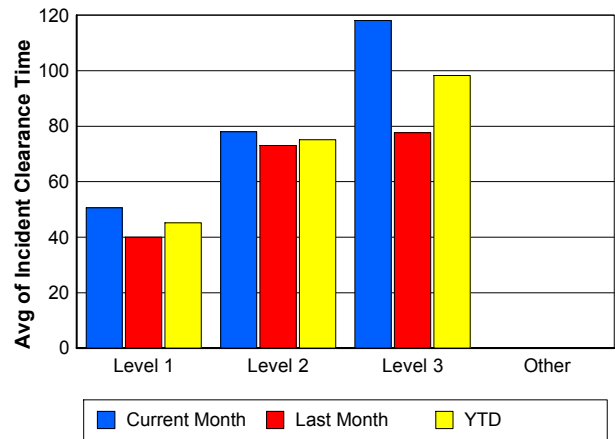

Roadway Clearance by Maximum Number of Lanes Blocked

| | Current Month | Last Month | YTD |
|---|---------------|------------|-------|
| 0 | | | |
| 1 | 23.62 | 20.46 | 22.02 |
| 2 | 39.09 | 38.04 | 38.53 |
| 3 | 68.64 | 46.65 | 56.51 |
| 4 | 68.21 | 87.49 | 77.85 |
| 5 | 48.31 | 53.11 | 52.04 |
| 6 | 93.97 | 28.66 | 61.32 |
| 7 | 0.00 | 5.97 | 5.97 |

Roadway Clearance Time (2A)

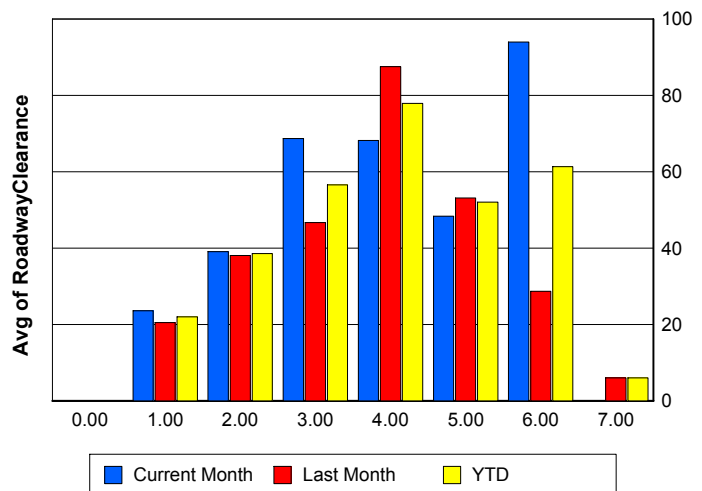

Performance Measures by Roadway

595

| | <u>Current Month</u> | <u>Last Month</u> | <u>YTD</u> |
|---------------------------|----------------------|-------------------|------------|
| Number of Events | 585 | 728 | 1,313 |
| Number of Incidents | 29 | 38 | 67 |
| TMC Detection (min.) | 0.00 | 0.00 | 0.00 |
| TMC Verification (min.) | 0.84 | 0.41 | 0.60 |
| TMC Response (min.) | 6.90 | 6.48 | 6.69 |
| RR Dispatch Time (min.) | 1.17 | 1.33 | 1.26 |
| RR Resp. Time (min.) | 5.75 | 5.21 | 5.48 |
| Event Clearance (min.) | 24.04 | 20.15 | 21.88 |
| Roadway Clear. (min.) | 31.62 | 31.11 | 31.33 |
| Incident Clearance (min.) | 61.15 | 52.19 | 56.07 |
| # of Events w/ RR/SIRV | 378 | 416 | 794 |
| RR/SIRV Responses | 378 | 416 | 794 |
| RR/SIRV Activities | 349 | 357 | 706 |

75

| | <u>Current Month</u> | <u>Last Month</u> | <u>YTD</u> |
|---------------------------|----------------------|-------------------|------------|
| Number of Events | 967 | 877 | 1,844 |
| Number of Incidents | 23 | 6 | 29 |
| TMC Detection (min.) | 0.00 | 0.00 | 0.00 |
| TMC Verification (min.) | 0.68 | 0.86 | 0.76 |
| TMC Response (min.) | 10.03 | 7.60 | 8.84 |
| RR Dispatch Time (min.) | 2.10 | 0.89 | 1.51 |
| RR Resp. Time (min.) | 7.54 | 6.81 | 7.18 |
| Event Clearance (min.) | 28.62 | 21.64 | 25.30 |
| Roadway Clear. (min.) | 79.67 | 45.74 | 72.65 |
| Incident Clearance (min.) | 99.71 | 54.09 | 90.27 |
| # of Events w/ RR/SIRV | 578 | 562 | 1,140 |
| RR/SIRV Responses | 578 | 562 | 1,140 |
| RR/SIRV Activities | 457 | 447 | 904 |

95

| | <u>Current Month</u> | <u>Last Month</u> | <u>YTD</u> |
|---------------------------|----------------------|-------------------|------------|
| Number of Events | 2,736 | 3,611 | 6,347 |
| Number of Incidents | 139 | 165 | 304 |
| TMC Detection (min.) | 0.01 | 0.00 | 0.00 |
| TMC Verification (min.) | 0.63 | 0.35 | 0.47 |
| TMC Response (min.) | 6.89 | 8.06 | 7.48 |
| RR Dispatch Time (min.) | 1.37 | 2.34 | 1.89 |
| RR Resp. Time (min.) | 5.60 | 5.95 | 5.78 |
| Event Clearance (min.) | 24.23 | 23.27 | 23.69 |
| Roadway Clear. (min.) | 26.86 | 29.74 | 28.42 |
| Incident Clearance (min.) | 61.62 | 53.99 | 57.48 |
| # of Events w/ RR/SIRV | 1,646 | 1,865 | 3,511 |
| RR/SIRV Responses | 1,646 | 1,865 | 3,511 |
| RR/SIRV Activities | 1,511 | 1,593 | 3,104 |

Number of Events / Roadway

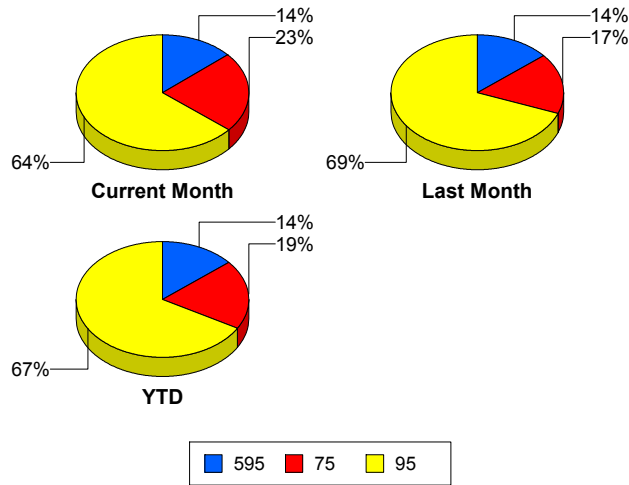

TMC Detection Time

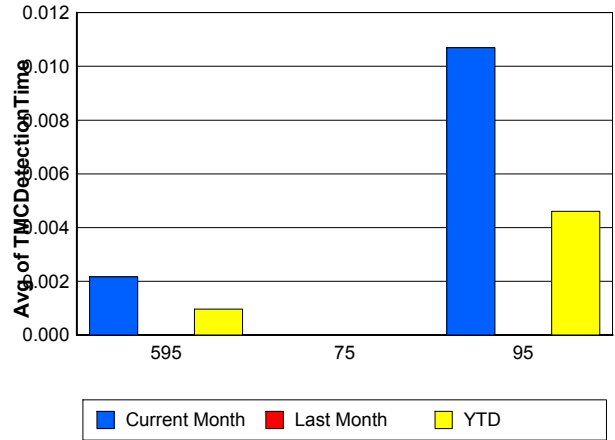

TMC Verification Time

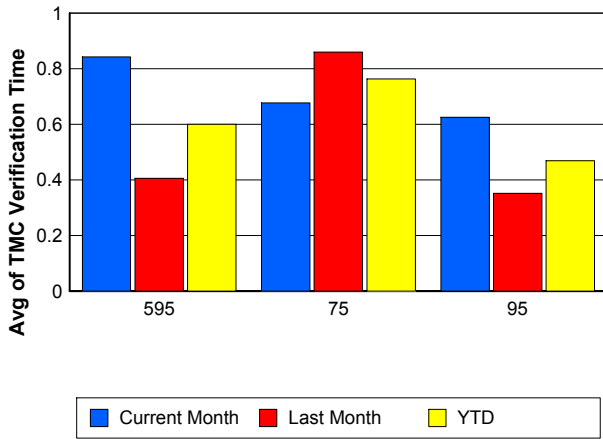

TMC Response Time

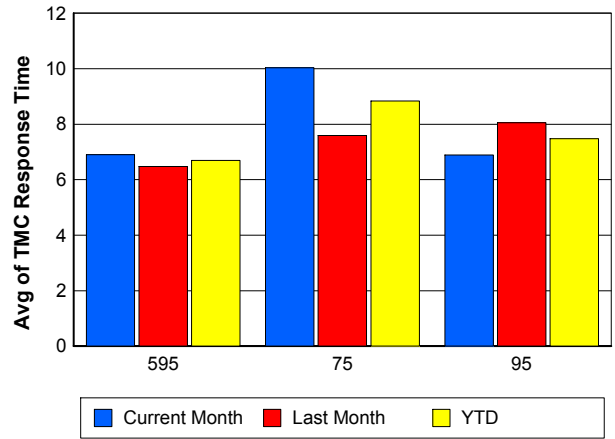

Road Ranger / SIRV Dispatch Time

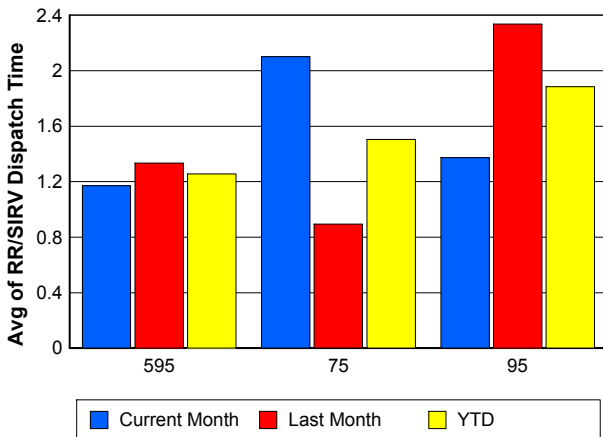

Road Ranger / SIRV Response Time

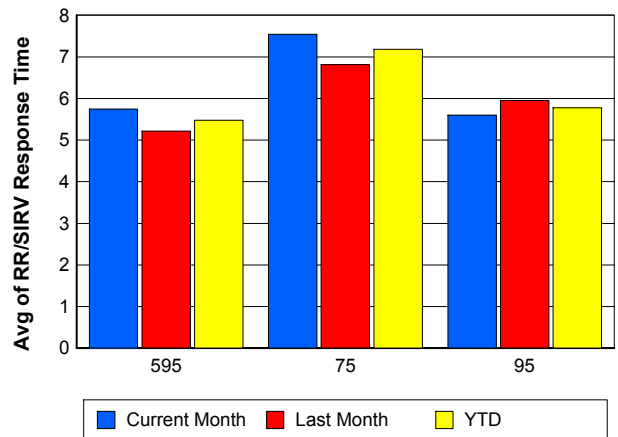

Roadway Clearance Time (2A)

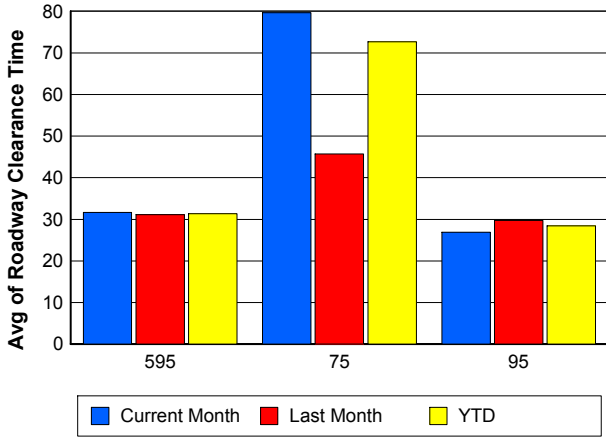

Incident Clearance Time (3B)

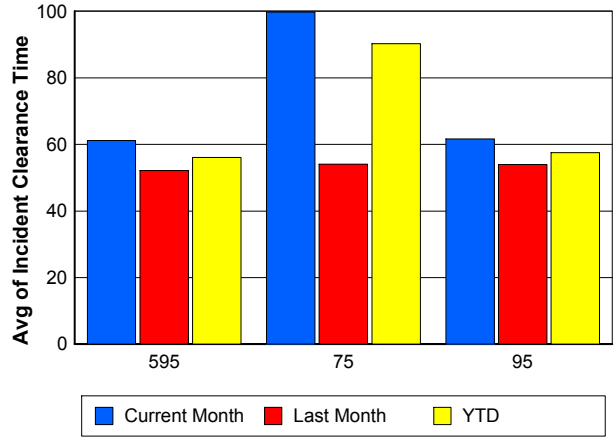

Performance Measures by Event Type

Accident

| | <u>Current Month</u> | <u>Last Month</u> | <u>YTD</u> |
|---------------------------|----------------------|-------------------|------------|
| Number of Events | 296 | 317 | 613 |
| Number of Incidents | 129 | 144 | 273 |
| TMC Detection (min.) | 0.00 | 0.00 | 0.00 |
| TMC Verification (min.) | 0.89 | 0.62 | 0.75 |
| TMC Response (min.) | 9.21 | 9.92 | 9.58 |
| RR Dispatch Time (min.) | 1.73 | 1.89 | 1.81 |
| RR Response Time (min.) | 7.48 | 8.02 | 7.75 |
| Event Clearance (min.) | 53.55 | 56.41 | 55.03 |
| Roadway Clearance (min.) | 36.57 | 33.87 | 35.15 |
| Incident Clearance (min.) | 72.26 | 62.46 | 67.09 |
| # of Events w/ RR/SIRV | 205 | 214 | 419 |
| RR/SIRV Assists | 205 | 214 | 419 |
| RR/SIRV Activities | 288 | 343 | 631 |

Debris on Roadway

| | <u>Current Month</u> | <u>Last Month</u> | <u>YTD</u> |
|---------------------------|----------------------|-------------------|------------|
| Number of Events | 109 | 113 | 222 |
| Number of Incidents | 3 | 1 | 4 |
| TMC Detection (min.) | 0.22 | 0.00 | 0.11 |
| TMC Verification (min.) | 5.39 | 4.81 | 5.09 |
| TMC Response (min.) | 9.50 | 8.38 | 8.93 |
| RR Dispatch Time (min.) | 1.74 | 0.99 | 1.36 |
| RR Response Time (min.) | 7.70 | 7.39 | 7.54 |
| Event Clearance (min.) | 12.61 | 10.56 | 11.57 |
| Roadway Clearance (min.) | 5.51 | 15.00 | 7.88 |
| Incident Clearance (min.) | 17.93 | 16.98 | 17.70 |
| # of Events w/ RR/SIRV | 97 | 101 | 198 |
| RR/SIRV Assists | 97 | 101 | 198 |
| RR/SIRV Activities | 97 | 103 | 200 |

Disabled Vehicle

| | <u>Current Month</u> | <u>Last Month</u> | <u>YTD</u> |
|---------------------------|----------------------|-------------------|------------|
| Number of Events | 2,399 | 2,729 | 5,128 |
| Number of Incidents | 35 | 37 | 72 |
| TMC Detection (min.) | 0.00 | 0.00 | 0.00 |
| TMC Verification (min.) | 0.77 | 0.51 | 0.63 |
| TMC Response (min.) | 6.69 | 7.15 | 6.92 |
| RR Dispatch Time (min.) | 1.19 | 1.62 | 1.41 |
| RR Response Time (min.) | 5.51 | 5.54 | 5.52 |
| Event Clearance (min.) | 28.66 | 27.88 | 28.24 |
| Roadway Clearance (min.) | 12.68 | 17.79 | 15.31 |
| Incident Clearance (min.) | 45.11 | 28.22 | 36.43 |
| # of Events w/ RR/SIRV | 1,750 | 1,796 | 3,546 |
| RR/SIRV Assists | 1,750 | 1,796 | 3,546 |
| RR/SIRV Activities | 1,791 | 1,821 | 3,612 |

Emergency Vehicles

| | <u>Current Month</u> | <u>Last Month</u> | <u>YTD</u> |
|---------------------------|----------------------|-------------------|------------|
| Number of Events | 6 | 6 | 12 |
| Number of Incidents | 4 | 4 | 8 |
| TMC Detection (min.) | 0.00 | 0.00 | 0.00 |
| TMC Verification (min.) | 0.06 | 0.00 | 0.03 |
| TMC Response (min.) | 59.77 | 5.46 | 41.67 |
| RR Dispatch Time (min.) | 44.41 | 0.33 | 31.82 |
| RR Response Time (min.) | 4.65 | 5.13 | 4.81 |
| Event Clearance (min.) | 71.54 | 32.87 | 52.20 |
| Roadway Clearance (min.) | 92.96 | 20.40 | 56.68 |
| Incident Clearance (min.) | 94.21 | 29.18 | 61.70 |
| # of Events w/ RR/SIRV | 5 | 2 | 7 |
| RR/SIRV Assists | 5 | 2 | 7 |
| RR/SIRV Activities | 8 | 2 | 10 |

Other

| | <u>Current Month</u> | <u>Last Month</u> | <u>YTD</u> |
|---------------------------|----------------------|-------------------|------------|
| Number of Events | 1,409 | 1,974 | 3,383 |
| Number of Incidents | 2 | 6 | 8 |
| TMC Detection (min.) | 0.00 | 0.00 | 0.00 |
| TMC Verification (min.) | 0.07 | 0.09 | 0.08 |
| TMC Response (min.) | 12.33 | 12.67 | 12.50 |
| RR Dispatch Time (min.) | 1.95 | 2.74 | 2.40 |
| RR Response Time (min.) | 8.13 | 8.60 | 8.36 |
| Event Clearance (min.) | 13.33 | 10.15 | 11.47 |
| Roadway Clearance (min.) | 12.56 | 19.18 | 17.53 |
| Incident Clearance (min.) | 25.82 | 22.77 | 23.54 |
| # of Events w/ RR/SIRV | 512 | 693 | 1,205 |
| RR/SIRV Assists | 512 | 693 | 1,205 |
| RR/SIRV Activities | 84 | 86 | 170 |

Police Activity

| | <u>Current Month</u> | <u>Last Month</u> | <u>YTD</u> |
|---------------------------|----------------------|-------------------|------------|
| Number of Events | 38 | 33 | 71 |
| Number of Incidents | 11 | 5 | 16 |
| TMC Detection (min.) | 0.00 | 0.00 | 0.00 |
| TMC Verification (min.) | 0.11 | 0.00 | 0.06 |
| TMC Response (min.) | 12.34 | 18.93 | 14.40 |
| RR Dispatch Time (min.) | 5.66 | 4.81 | 5.36 |
| RR Response Time (min.) | 6.68 | 13.46 | 8.80 |
| Event Clearance (min.) | 39.41 | 29.96 | 35.02 |
| Roadway Clearance (min.) | 28.66 | 54.47 | 36.73 |
| Incident Clearance (min.) | 47.00 | 62.42 | 51.82 |
| # of Events w/ RR/SIRV | 11 | 6 | 17 |
| RR/SIRV Assists | 11 | 6 | 17 |
| RR/SIRV Activities | 18 | 5 | 23 |

Vehicle Fire

| | <u>Current Month</u> | <u>Last Month</u> | <u>YTD</u> |
|---------------------------|----------------------|-------------------|------------|
| Number of Events | 10 | 14 | 24 |
| Number of Incidents | 7 | 12 | 19 |
| TMC Detection (min.) | 0.00 | 0.00 | 0.00 |
| TMC Verification (min.) | 7.80 | 0.59 | 3.60 |
| TMC Response (min.) | 24.20 | 6.34 | 14.68 |
| RR Dispatch Time (min.) | 1.73 | 4.25 | 3.21 |
| RR Response Time (min.) | 22.47 | 5.00 | 13.15 |
| Event Clearance (min.) | 94.60 | 54.92 | 71.45 |
| Roadway Clearance (min.) | 84.72 | 28.67 | 49.32 |
| Incident Clearance (min.) | 104.59 | 49.56 | 69.83 |
| # of Events w/ RR/SIRV | 7 | 10 | 17 |
| RR/SIRV Assists | 7 | 10 | 17 |
| RR/SIRV Activities | 16 | 21 | 37 |

Number of Events / Event Type

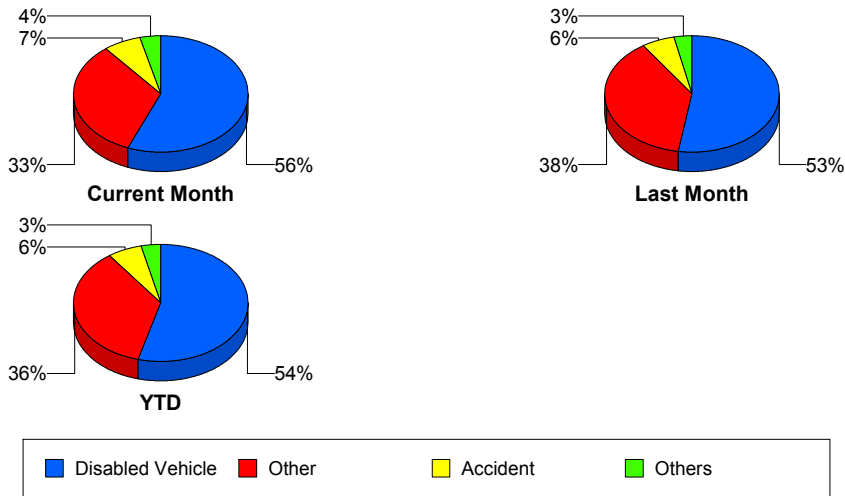

TMC Detection Time

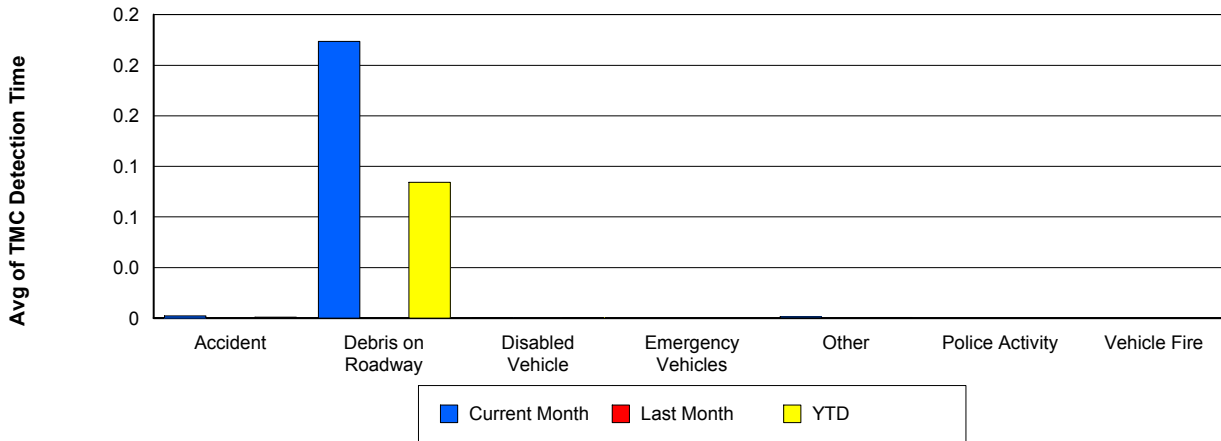

TMC Verification Time

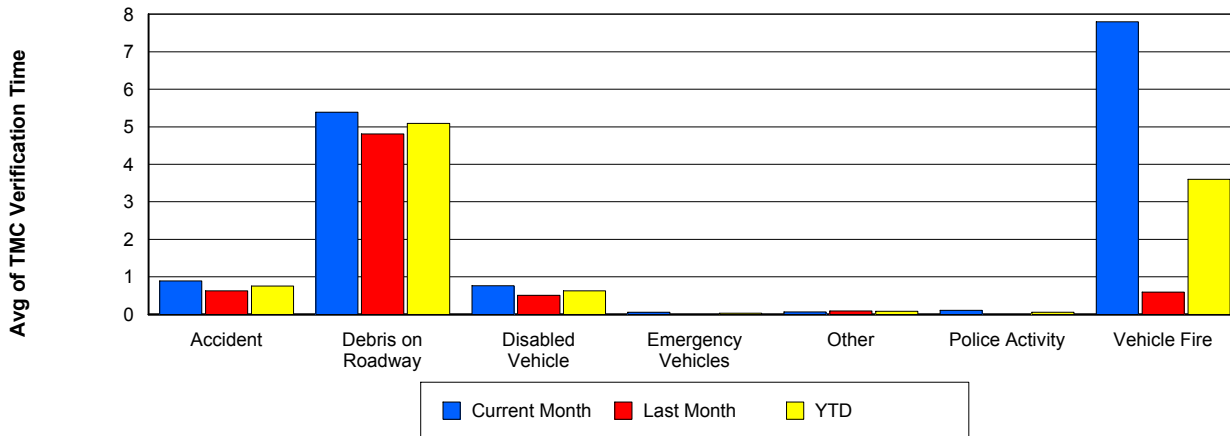

TMC Response Time

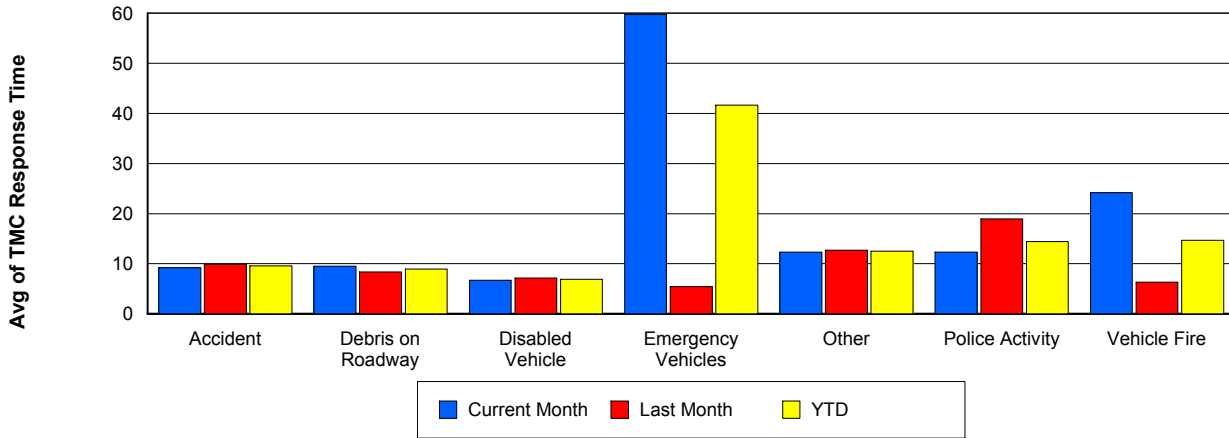

Road Ranger / SIRV Dispatch Time

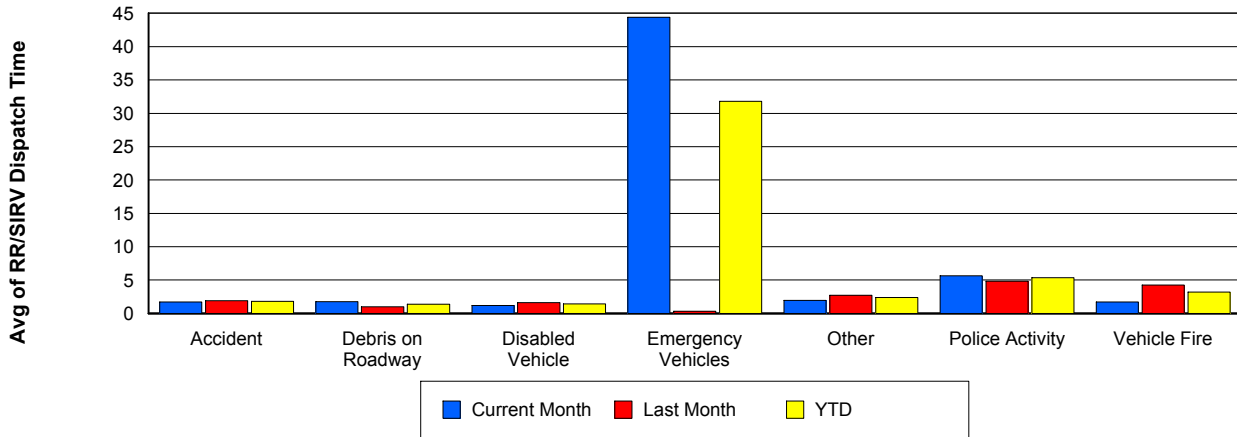

Road Ranger / SIRV Response Time

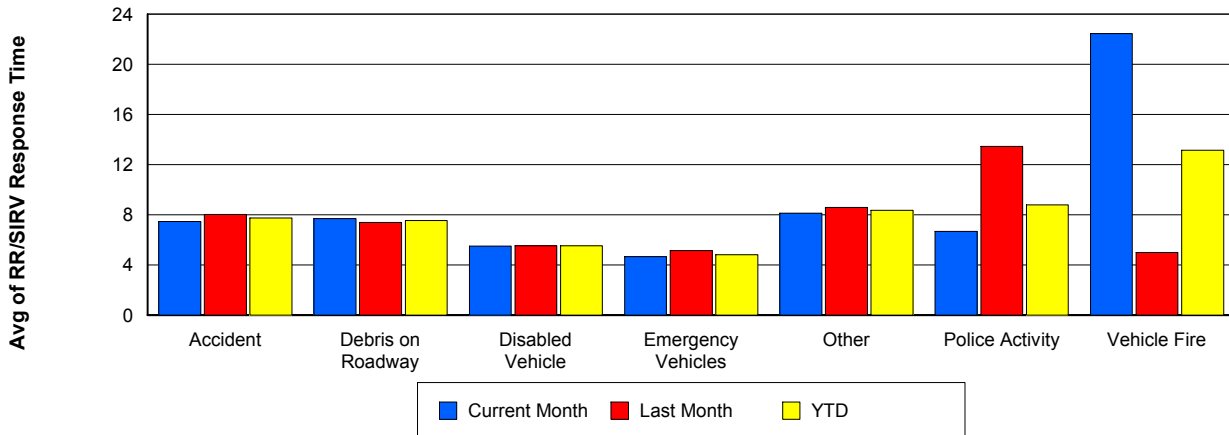

Roadway Clearance Time (2A)

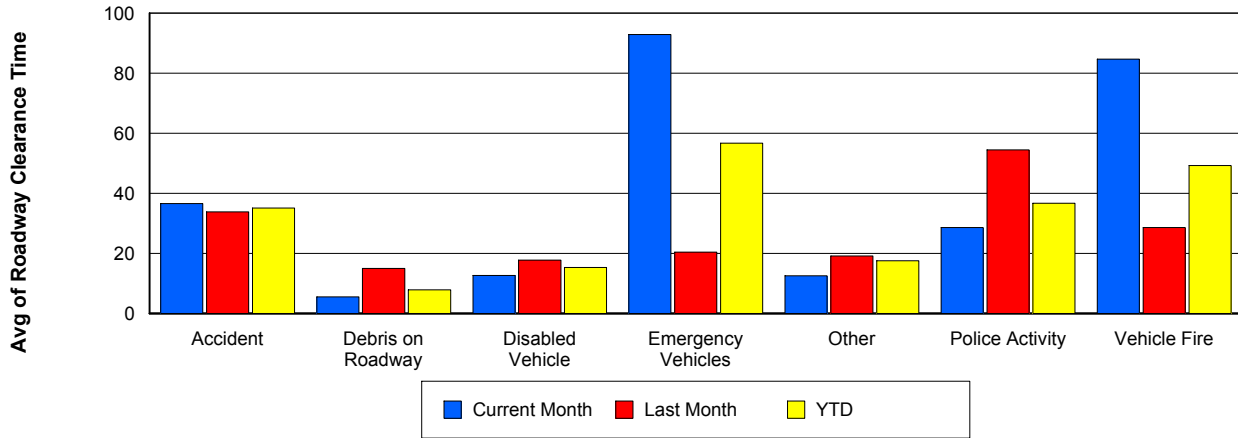

Incident Clearance Time (3B)

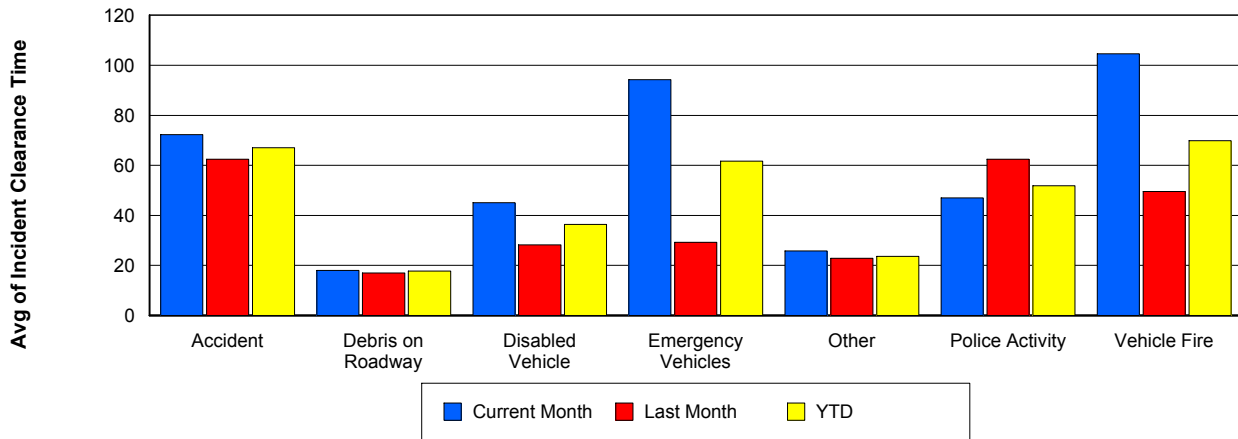

Incident Detection Methods

| | Current Month | Last Month | YTD |
|---------------------|---------------|------------|------------|
| Broward CCTV | 100 | 108 | 208 |
| Broward Road Ranger | 24 | 19 | 43 |
| Broward VideoWall | 6 | 22 | 28 |
| BSO | 8 | 0 | 8 |
| District 4 | 4 | 5 | 9 |
| District 6 | 1 | 0 | 1 |
| FDOT Maintenance | 1 | 1 | 2 |
| FHP | 40 | 41 | 81 |
| Florida's Turnpike | 0 | 3 | 3 |
| ITMS | 0 | 1 | 1 |
| Motorist | 1 | 0 | 1 |
| Palm Beach Road Ran | 1 | 0 | 1 |
| Road Watcher | 2 | 2 | 4 |
| SIRV | 1 | 0 | 1 |
| SmarTraveler (511) | 1 | 2 | 3 |
| VisioPaD Detection | 1 | 5 | 6 |
| Total | 191 | 209 | 400 |

Total Incidents by Detection Method

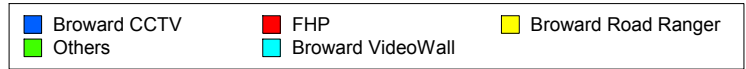
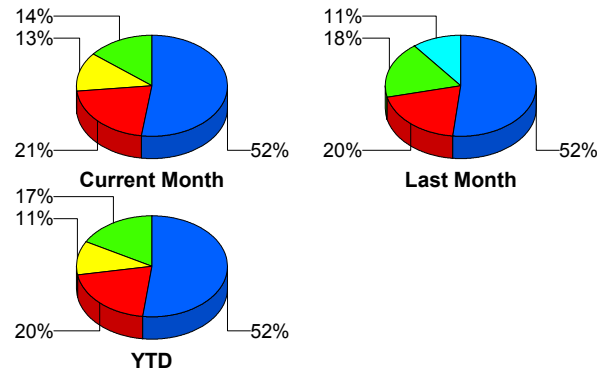

Incident Detection Methods by Roadway

| | | Current Month | Last Month | YTD |
|--------------|---------------------|---------------|------------|-----------|
| 595 | Broward CCTV | 10 | 16 | 26 |
| | Broward Road Ranger | 4 | 7 | 11 |
| | Broward VideoWall | 3 | 2 | 5 |
| | District 4 | 2 | 1 | 3 |
| | FDOT Maintenance | 1 | 0 | 1 |
| | FHP | 7 | 7 | 14 |
| | Florida's Turnpike | 0 | 3 | 3 |
| | Motorist | 1 | 0 | 1 |
| | Road Watcher | 1 | 1 | 2 |
| | VisioPaD Detection | 0 | 1 | 1 |
| | Total | 29 | 38 | 67 |
| 75 | Broward CCTV | 9 | 6 | 15 |
| | Broward Road Ranger | 2 | 0 | 2 |
| | BSO | 8 | 0 | 8 |
| | District 4 | 1 | 0 | 1 |
| | FHP | 3 | 0 | 3 |
| | Total | 23 | 6 | 29 |
| 95 | Broward CCTV | 81 | 86 | 167 |
| | Broward Road Ranger | 18 | 12 | 30 |
| | Broward VideoWall | 3 | 20 | 23 |
| | District 4 | 1 | 4 | 5 |
| | District 6 | 1 | 0 | 1 |
| | FDOT Maintenance | 0 | 1 | 1 |
| | FHP | 30 | 34 | 64 |
| | ITMS | 0 | 1 | 1 |
| | Palm Beach Road Ran | 1 | 0 | 1 |
| | Road Watcher | 1 | 1 | 2 |
| | SIRV | 1 | 0 | 1 |
| | SmarTraveler (511) | 1 | 2 | 3 |
| | VisioPaD Detection | 1 | 4 | 5 |
| Total | 139 | 165 | 304 | |

Total Events by Roadway and Detection Method

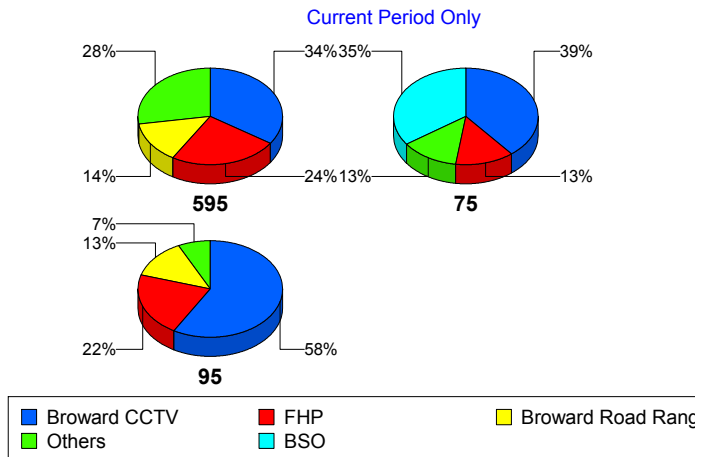

| | Current Month | Last Month | YTD |
|-------|---------------|------------|-----|
| Total | 191 | 209 | 400 |

Incident Detection Methods by Peak Period

| | | Current Month | Last Month | YTD |
|----------|---------------------|---------------|------------|-----|
| AM Peak | Broward CCTV | 15 | 18 | 33 |
| | Broward Road Ranger | 8 | 5 | 13 |
| | Broward VideoWall | 4 | 7 | 11 |
| | BSO | 1 | 0 | 1 |
| | District 4 | 2 | 1 | 3 |
| | FHP | 9 | 13 | 22 |
| | Motorist | 1 | 0 | 1 |
| | Palm Beach Road Ran | 1 | 0 | 1 |
| | Road Watcher | 0 | 2 | 2 |
| | SmarTraveler (511) | 0 | 1 | 1 |
| | Total | 41 | 47 | 88 |
| Off Peak | Broward CCTV | 55 | 60 | 115 |
| | Broward Road Ranger | 6 | 9 | 15 |
| | Broward VideoWall | 2 | 12 | 14 |
| | BSO | 7 | 0 | 7 |
| | District 4 | 1 | 1 | 2 |
| | FDOT Maintenance | 1 | 0 | 1 |
| | FHP | 21 | 16 | 37 |
| | Florida's Turnpike | 0 | 3 | 3 |
| | ITMS | 0 | 1 | 1 |
| | Road Watcher | 2 | 0 | 2 |
| | SmarTraveler (511) | 1 | 0 | 1 |
| | VisioPaD Detection | 1 | 4 | 5 |
| | Total | 97 | 106 | 203 |
| PM Peak | Broward CCTV | 30 | 30 | 60 |
| | Broward Road Ranger | 10 | 5 | 15 |
| | Broward VideoWall | 0 | 3 | 3 |
| | District 4 | 1 | 3 | 4 |

Total Events by Peak Period and Detection Method

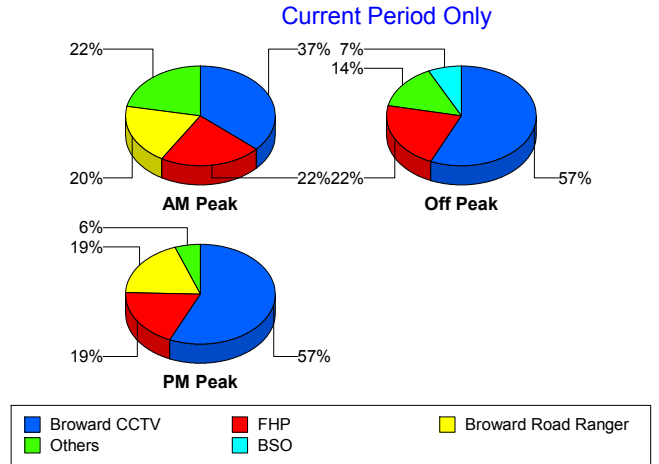

| | | Current Month | Last Month | YTD |
|--------------|--------------------|---------------|------------|------------|
| PM Peak | District 6 | 1 | 0 | 1 |
| | FDOT Maintenance | 0 | 1 | 1 |
| | FHP | 10 | 12 | 22 |
| | SIRV | 1 | 0 | 1 |
| | SmarTraveler (511) | 0 | 1 | 1 |
| | VisioPaD Detection | 0 | 1 | 1 |
| | Total | 53 | 56 | 109 |
| Total | 191 | 209 | 400 | |

Incident Detection Methods by Severity

| | | Current Month | Last Month | YTD |
|---------------------|---------------------|---------------|------------|------------|
| Level 1 | Broward CCTV | 65 | 63 | 128 |
| | Broward Road Ranger | 20 | 16 | 36 |
| | Broward VideoWall | 5 | 12 | 17 |
| | District 4 | 3 | 3 | 6 |
| | FDOT Maintenance | 0 | 1 | 1 |
| | FHP | 22 | 29 | 51 |
| | Motorist | 1 | 0 | 1 |
| | Palm Beach Road Ran | 1 | 0 | 1 |
| | Road Watcher | 2 | 1 | 3 |
| | SIRV | 1 | 0 | 1 |
| | SmarTraveler (511) | 1 | 0 | 1 |
| | VisioPaD Detection | 1 | 1 | 2 |
| | Total | 122 | 126 | 248 |
| | Level 2 | Broward CCTV | 22 | 30 |
| Broward Road Ranger | | 3 | 2 | 5 |
| Broward VideoWall | | 1 | 8 | 9 |
| BSO | | 1 | 0 | 1 |
| District 4 | | 0 | 2 | 2 |
| FDOT Maintenance | | 1 | 0 | 1 |
| FHP | | 14 | 8 | 22 |
| Florida's Turnpike | | 0 | 1 | 1 |

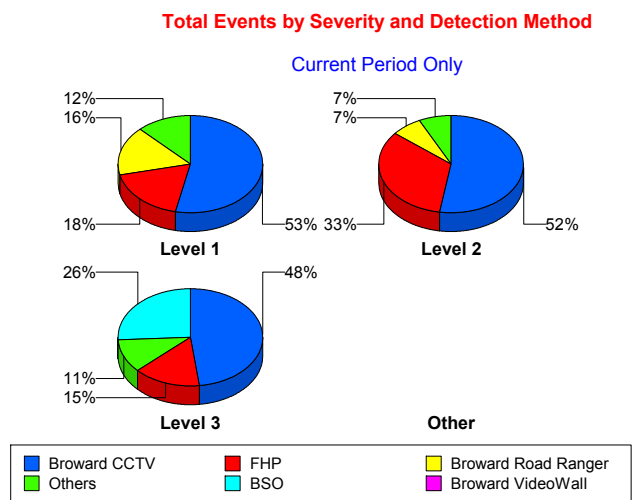

| | | Current Month | Last Month | YTD |
|---------|---------------------|---------------|------------|-----|
| Level 2 | ITMS | 0 | 1 | 1 |
| | SmarTraveler (511) | 0 | 2 | 2 |
| | VisioPaD Detection | 0 | 3 | 3 |
| | Total | 42 | 57 | 99 |
| Level 3 | Broward CCTV | 13 | 15 | 28 |
| | Broward Road Ranger | 1 | 1 | 2 |
| | Broward VideoWall | 0 | 2 | 2 |
| | BSO | 7 | 0 | 7 |
| | District 4 | 1 | 0 | 1 |
| | District 6 | 1 | 0 | 1 |
| | FHP | 4 | 4 | 8 |
| | Florida's Turnpike | 0 | 2 | 2 |
| | Road Watcher | 0 | 1 | 1 |
| | VisioPaD Detection | 0 | 1 | 1 |
| | Total | 27 | 26 | 53 |
| Total | 191 | 209 | 400 | |

Road Ranger / SIRV Performance Measures

Road Ranger / SIRV Performance By County

Values presented are:
 - Total Events with a RR/SIRV Response
 - Total RR/SIRV Responses,
 - Total Activities Performed

| | Current Mo | Last Month | YTD |
|---------|------------|------------|-------|
| Broward | 2,537 | 2,588 | 5,125 |
| | 2,694 | 2,814 | 5,508 |
| | 2,796 | 2,940 | 5,736 |

RR/SIRV Responses per County

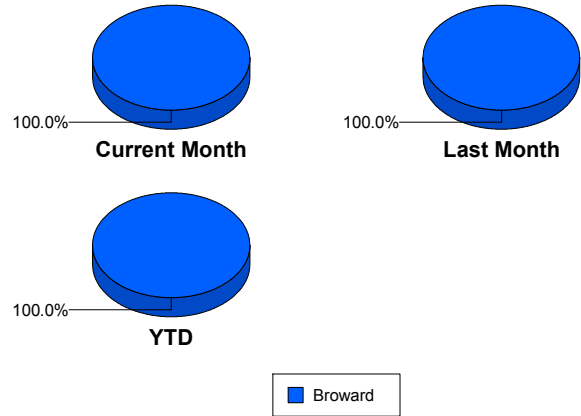

Road Ranger / SIRV Performance By Truck

| | Current Mo | Last Month | YTD |
|-----|------------|------------|-----|
| B00 | 47 | 62 | 109 |
| | 47 | 64 | 111 |
| | 48 | 66 | 114 |
| B01 | 56 | 55 | 111 |
| | 57 | 56 | 113 |
| | 59 | 61 | 120 |
| B02 | 231 | 222 | 453 |
| | 234 | 224 | 458 |
| | 248 | 234 | 482 |
| B03 | 247 | 218 | 465 |
| | 250 | 223 | 473 |
| | 253 | 239 | 492 |
| B04 | 255 | 342 | 597 |
| | 258 | 345 | 603 |
| | 271 | 360 | 631 |
| B05 | 205 | 227 | 432 |
| | 210 | 232 | 442 |
| | 220 | 239 | 459 |
| B06 | 0 | 11 | 11 |
| | 0 | 11 | 11 |
| | 0 | 12 | 12 |
| B07 | 150 | 149 | 299 |
| | 150 | 151 | 301 |
| | 154 | 155 | 309 |
| B08 | 238 | 253 | 491 |
| | 238 | 254 | 492 |
| | 245 | 268 | 513 |

RR/SIRV Responses per Truck

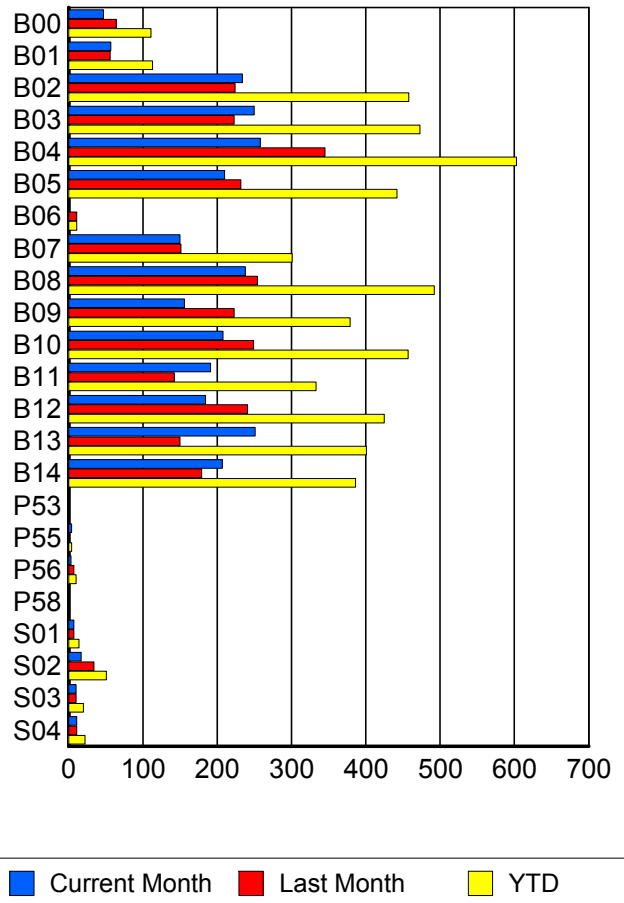

| | Current Mo | Last Month | YTD |
|-----|------------|------------|-----|
| B09 | 154 | 220 | 374 |
| | 156 | 223 | 379 |
| | 161 | 237 | 398 |
| B10 | 207 | 243 | 450 |
| | 208 | 249 | 457 |
| | 212 | 255 | 467 |
| B11 | 190 | 137 | 327 |
| | 191 | 142 | 333 |
| | 196 | 148 | 344 |
| B12 | 179 | 239 | 418 |
| | 184 | 241 | 425 |
| | 189 | 249 | 438 |
| B13 | 248 | 150 | 398 |
| | 251 | 150 | 401 |
| | 263 | 153 | 416 |
| B14 | 205 | 176 | 381 |
| | 207 | 179 | 386 |
| | 214 | 188 | 402 |
| P53 | 0 | 1 | 1 |
| | 0 | 1 | 1 |
| | 0 | 1 | 1 |
| P55 | 4 | 0 | 4 |
| | 4 | 0 | 4 |
| | 4 | 0 | 4 |
| P56 | 3 | 7 | 10 |
| | 3 | 7 | 10 |
| | 3 | 7 | 10 |
| P58 | 1 | 0 | 1 |
| | 1 | 0 | 1 |
| | 1 | 0 | 1 |
| S01 | 7 | 7 | 14 |
| | 7 | 7 | 14 |
| | 8 | 8 | 16 |
| S02 | 17 | 33 | 50 |
| | 17 | 34 | 51 |
| | 19 | 38 | 57 |
| S03 | 10 | 10 | 20 |
| | 10 | 10 | 20 |
| | 15 | 10 | 25 |
| S04 | 11 | 11 | 22 |
| | 11 | 11 | 22 |
| | 13 | 12 | 25 |

Road Ranger / SIRV Performance By Beat

| | Current Mo | Last Month | YTD |
|-----|-------------------|-------------------|-------------------------|
| | 52 | 64 | 116 |
| | 53 | 69 | 122 |
| | 63 | 75 | 138 |
| 1 | 610 649 663 | 652 694 729 | 1,262 1,343 1,392 |
| 2 | 487 500 521 | 516 539 562 | 1,003 1,039 1,083 |
| 3 | 533 541 566 | 536 553 576 | 1,069 1,094 1,142 |
| 4 | 217 220 225 | 227 233 234 | 444 453 459 |
| 5 | 187 190 194 | 179 185 189 | 366 375 383 |
| 6 | 114 114 117 | 111 113 123 | 225 227 240 |
| 7 | 210 215 224 | 199 202 216 | 409 417 440 |
| 8 | 190 193 204 | 203 204 213 | 393 397 417 |
| 13 | 0 0 0 | 14 14 15 | 14 14 15 |
| 14 | 11 11 11 | 0 0 0 | 11 11 11 |
| 101 | 6 6 6 | 8 8 8 | 14 14 14 |
| 102 | 1 1 1 | 0 0 0 | 1 1 1 |
| 107 | 1 1 1 | 0 0 0 | 1 1 1 |

Values presented are:
 - Total Events with a RR/SIRV Response
 - Total RR/SIRV Responses,
 - Total Activities Performed

RR/SIRV Responses per Beat

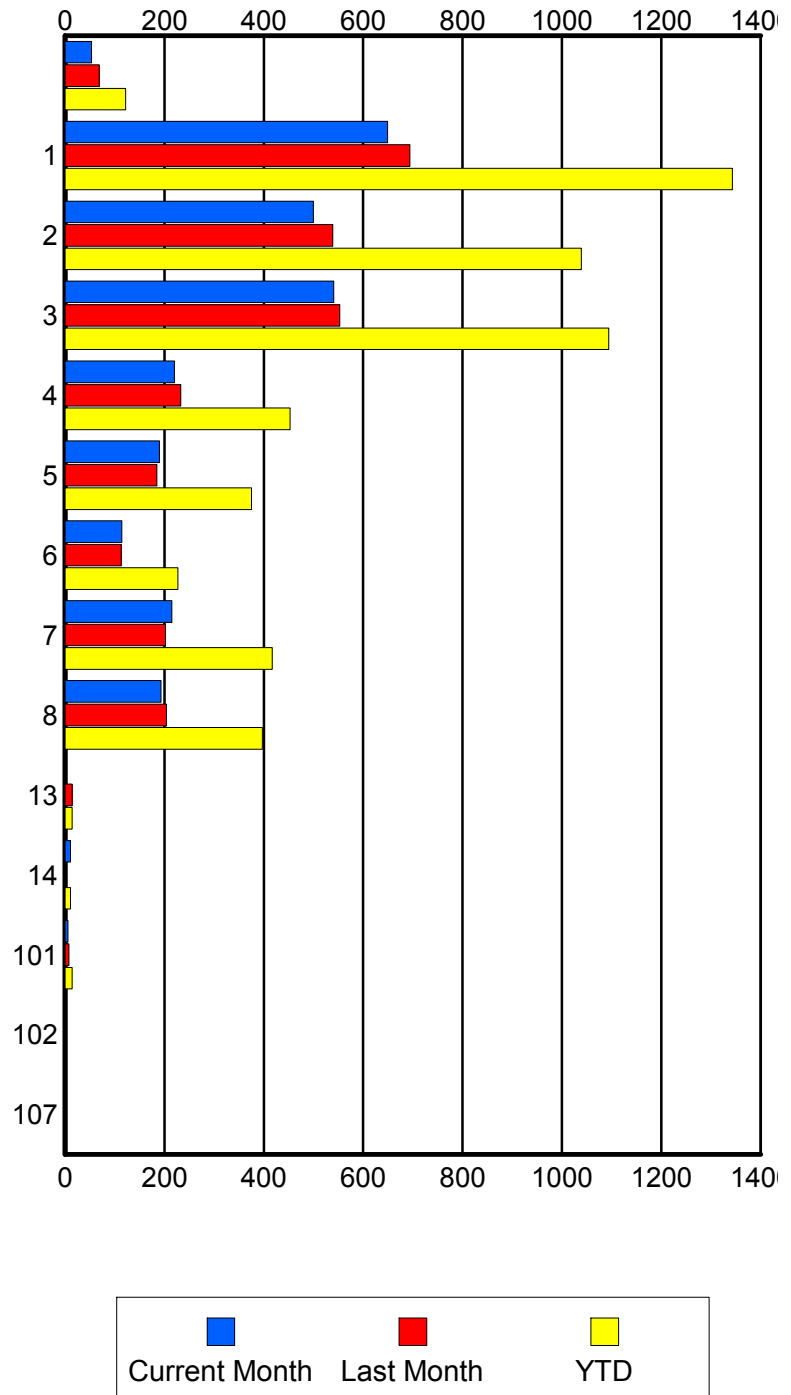

Road Ranger / SIRV Performance By Time of Day

Values presented are:
 - Total Events with a RR/SIRV Response
 - Total RR/SIRV Responses,
 - Total Activities Performed

| | Current Mo | Last Month | YTD |
|-----------|------------|------------|-----|
| 12AM-1AM | 4 | 7 | 11 |
| | 4 | 7 | 11 |
| | 5 | 7 | 12 |
| 1AM-2AM | 7 | 4 | 11 |
| | 7 | 4 | 11 |
| | 7 | 4 | 11 |
| 2AM-3AM | 5 | 2 | 7 |
| | 7 | 2 | 9 |
| | 7 | 2 | 9 |
| 3AM-4AM | 2 | 6 | 8 |
| | 2 | 7 | 9 |
| | 2 | 7 | 9 |
| 4AM-5AM | 4 | 11 | 15 |
| | 4 | 13 | 17 |
| | 5 | 13 | 18 |
| 5AM-6AM | 10 | 12 | 22 |
| | 10 | 13 | 23 |
| | 10 | 13 | 23 |
| 6AM-7AM | 126 | 126 | 252 |
| | 140 | 143 | 283 |
| | 146 | 147 | 293 |
| 7AM-8AM | 224 | 252 | 476 |
| | 233 | 270 | 503 |
| | 242 | 278 | 520 |
| 8AM-9AM | 233 | 228 | 461 |
| | 245 | 255 | 500 |
| | 250 | 268 | 518 |
| 9AM-10AM | 193 | 213 | 406 |
| | 209 | 226 | 435 |
| | 216 | 232 | 448 |
| 10AM-11AM | 195 | 208 | 403 |
| | 212 | 229 | 441 |
| | 220 | 237 | 457 |
| 11AM-12PM | 186 | 188 | 374 |
| | 197 | 209 | 406 |
| | 201 | 215 | 416 |
| 12PM-1PM | 181 | 209 | 390 |
| | 189 | 219 | 408 |
| | 195 | 226 | 421 |

Number of Responses / Hour of the Day

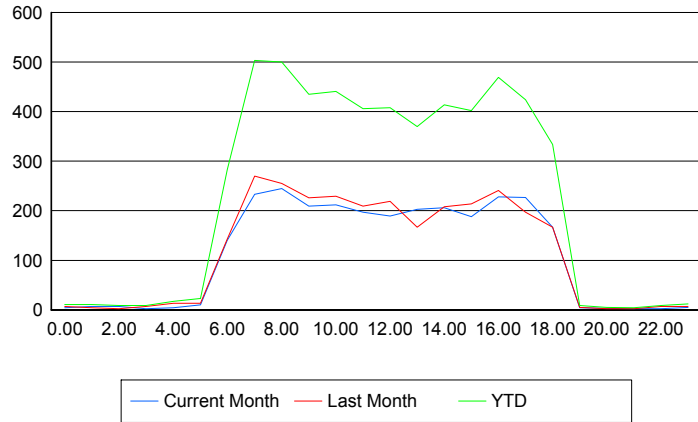

| | Current Mo | Last Month | YTD |
|-----------|------------|------------|-----|
| 1PM-2PM | 193 | 152 | 345 |
| | 203 | 167 | 370 |
| | 212 | 176 | 388 |
| 2PM-3PM | 191 | 193 | 384 |
| | 206 | 208 | 414 |
| | 218 | 221 | 439 |
| 3PM-4PM | 180 | 198 | 378 |
| | 188 | 214 | 402 |
| | 191 | 225 | 416 |
| 4PM-5PM | 219 | 220 | 439 |
| | 228 | 241 | 469 |
| | 242 | 260 | 502 |
| 5PM-6PM | 216 | 183 | 399 |
| | 227 | 197 | 424 |
| | 239 | 210 | 449 |
| 6PM-7PM | 153 | 155 | 308 |
| | 167 | 167 | 334 |
| | 170 | 175 | 345 |
| 7PM-8PM | 4 | 5 | 9 |
| | 4 | 5 | 9 |
| | 5 | 6 | 11 |
| 8PM-9PM | 3 | 2 | 5 |
| | 3 | 2 | 5 |
| | 3 | 2 | 5 |
| 9PM-10PM | 2 | 2 | 4 |
| | 2 | 2 | 4 |
| | 2 | 2 | 4 |
| 10PM-11PM | 2 | 6 | 8 |
| | 2 | 7 | 9 |
| | 2 | 7 | 9 |
| 11PM-12AM | 4 | 6 | 10 |
| | 5 | 7 | 12 |
| | 6 | 7 | 13 |

Road Ranger / SIRV Performance By Day of Week

| |
|---|
| Values presented are: - Total Events with a RR/SIRV Response - Total RR/SIRV Responses, - Total Activities Performed |
|---|

| | Current Mo | Last Month | YTD |
|-----------|-------------------|-------------------|-------------------------|
| Sunday | 3 3 5 | 1 1 1 | 4 4 6 |
| Monday | 486 513 527 | 473 502 517 | 959 1,015 1,044 |
| Tuesday | 422 450 463 | 429 466 487 | 851 916 950 |
| Wednesday | 482 509 538 | 441 491 510 | 923 1,000 1,048 |
| Thursday | 574 616 637 | 617 674 704 | 1,191 1,290 1,341 |
| Friday | 570 601 623 | 625 678 719 | 1,195 1,279 1,342 |
| Saturday | 2 2 3 | 2 2 2 | 4 4 5 |

Avg # of events with a RR/SIRV Response per Day of the Week

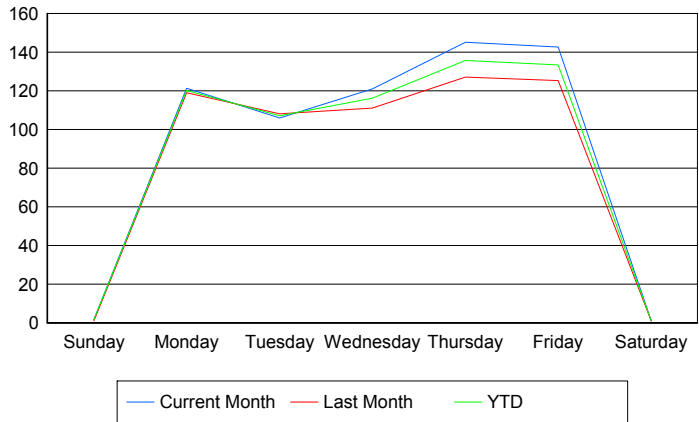

Avg # of RR/SIRV Responses per Day of the Week

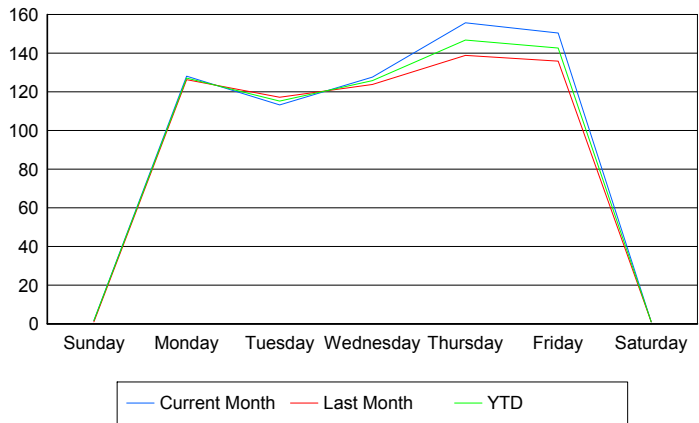

Avg # of RR/SIRV Activities Performed per Day of the Week

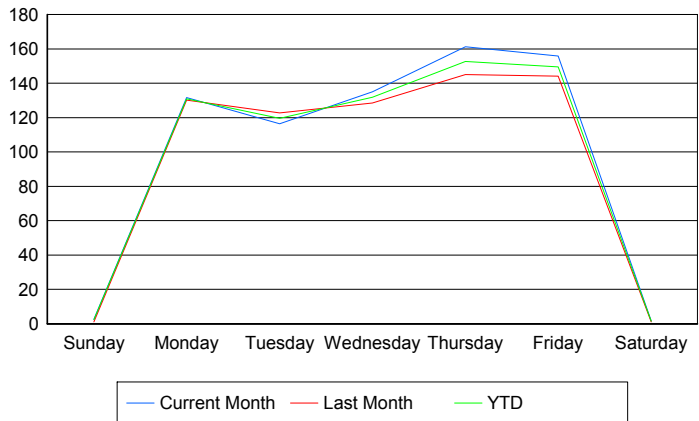

Road Ranger / SIRV Responses per Time of Day and Day of Week

