



Monthly Performance Measures Report Broward County



Period From Jan 1, 2009 to Jan 31, 2009

Created on:
February 02, 2009
9:12 am

Performance Measures Summary

| | Traffic Events (No Lanes Blocked) | | | Incidents (Lanes Blocked) | | |
|--------------------------|-----------------------------------|-------------------|------------|---------------------------|-------------------|------------|
| | <u>This Month</u> | <u>Last Month</u> | <u>YTD</u> | <u>This Month</u> | <u>Last Month</u> | <u>YTD</u> |
| Number of Events | 5,007 | 5,195 | 5,007 | 209 | 189 | 209 |
| TMC Detection (min.) | 0.00 | 0.00 | 0.00 | 0.00 | 0.01 | 0.00 |
| TMC Verification (min.) | 0.44 | 0.29 | 0.44 | 0.57 | 0.46 | 0.57 |
| TMC Response (min.) | 7.52 | 7.10 | 7.52 | 10.52 | 10.62 | 10.52 |
| RR Dispatch Time (min.) | 1.83 | 1.54 | 1.83 | 3.32 | 2.87 | 3.32 |
| RR Response Time (min.) | 5.90 | 5.65 | 5.90 | 7.45 | 7.90 | 7.45 |
| Roadway Clearance (min.) | | | | 30.45 | 31.09 | 30.45 |
| Event Clearance (min.) | 21.27 | 19.99 | 21.27 | 53.66 | 61.30 | 53.66 |
| # of Events w/ RR/SIRV | 2,696 | 2,928 | 2,696 | 147 | 122 | 147 |
| RR/SIRV Responses | 2,696 | 2,928 | 2,696 | 147 | 122 | 147 |
| RR/SIRV Activities | 2,093 | 2,278 | 2,093 | 304 | 254 | 304 |

Incident Clearance TimeLine

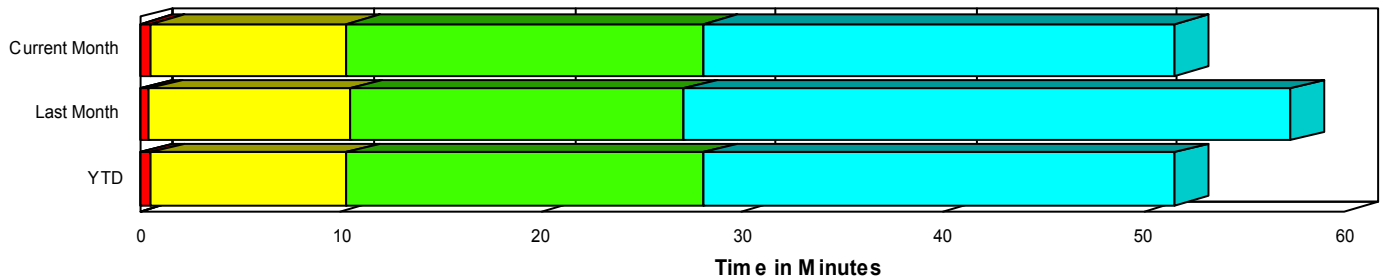

Traffic Event(Non-Lane Blockage) Time-Line

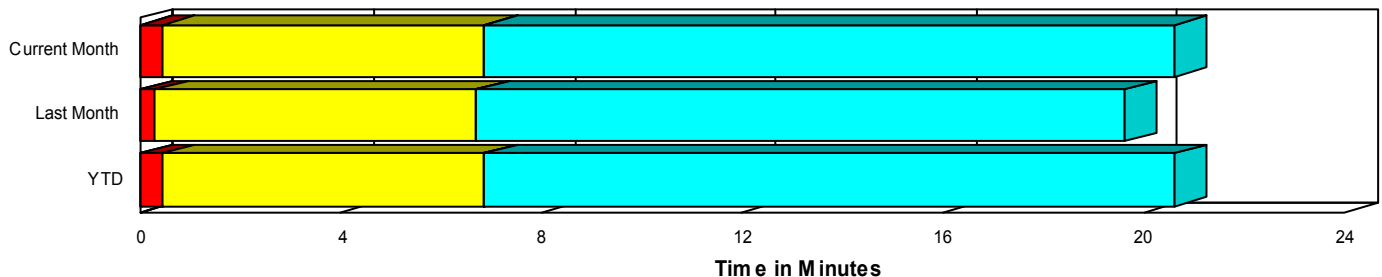

| | |
|---------------------------------------------------------------------------------------|----------------------------------------------------------------------------------------------------|
| ■ Avg. TMC Detection Time | ■ Avg. Time from TMC Response to Roadway Clearance* |
| ■ Avg. Time from TMC Detection to TMC Verification | ■ Avg. Time from Roadway Clearance to Incident/Event Clearance** |
| ■ Avg. Time from TMC Verification to TMC Response | |

* Roadway clearance equals all travel lanes open

** Incident clearance equals time when last responder has left the scene

Performance Measures by Peak Period

Note: AM peak period is defined as 6am to 10am and PM peak period is defined as 3pm to 7pm.

| | AM Peak | | | Off Peak | | | PM Peak | | |
|---------------------------|----------------------|-------------------|------------|----------------------|-------------------|------------|----------------------|-------------------|------------|
| | <u>Current Month</u> | <u>Last Month</u> | <u>YTD</u> | <u>Current Month</u> | <u>Last Month</u> | <u>YTD</u> | <u>Current Month</u> | <u>Last Month</u> | <u>YTD</u> |
| Number of Events | 1,081 | 1,188 | 1,081 | 2,828 | 2,842 | 2,828 | 1,307 | 1,354 | 1,307 |
| Number of Incidents | 47 | 38 | 47 | 106 | 94 | 106 | 56 | 57 | 56 |
| TMC Detection (min.) | 0.00 | 0.00 | 0.00 | 0.00 | 0.00 | 0.00 | 0.00 | 0.00 | 0.00 |
| TMC Verification (min.) | 0.51 | 0.35 | 0.51 | 0.38 | 0.23 | 0.38 | 0.53 | 0.39 | 0.53 |
| TMC Response (min.) | 6.78 | 6.49 | 6.78 | 8.98 | 8.95 | 8.98 | 7.01 | 5.97 | 7.01 |
| RR Dispatch Time (min.) | 1.05 | 0.90 | 1.05 | 3.19 | 2.45 | 3.19 | 0.98 | 1.07 | 0.98 |
| RR Response Time (min.) | 5.84 | 5.70 | 5.84 | 6.04 | 6.35 | 6.04 | 6.13 | 5.12 | 6.13 |
| Event Clearance (min.) | 18.93 | 17.25 | 18.93 | 25.08 | 24.55 | 25.08 | 20.13 | 18.60 | 20.13 |
| Roadway Clearance (min.) | 20.26 | 26.15 | 20.26 | 37.23 | 36.57 | 37.23 | 26.15 | 25.35 | 26.15 |
| Incident Clearance (min.) | 39.01 | 60.64 | 39.01 | 58.76 | 64.04 | 58.76 | 56.30 | 57.24 | 56.30 |
| # of Events w/ RR/SIRV | 790 | 880 | 790 | 1,165 | 1,256 | 1,165 | 888 | 914 | 888 |
| RR/SIRV Responses | 790 | 880 | 790 | 1,165 | 1,256 | 1,165 | 888 | 914 | 888 |
| RR/SIRV Activities | 716 | 753 | 716 | 940 | 967 | 940 | 741 | 812 | 741 |

Number of Events / Peak Period

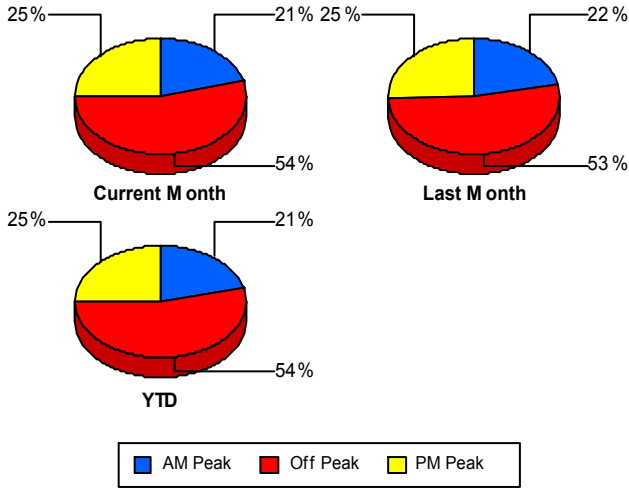

TMC Detection Time

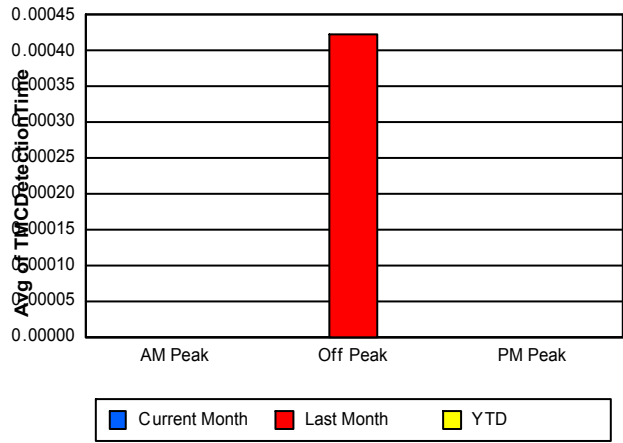

TMC Verification Time

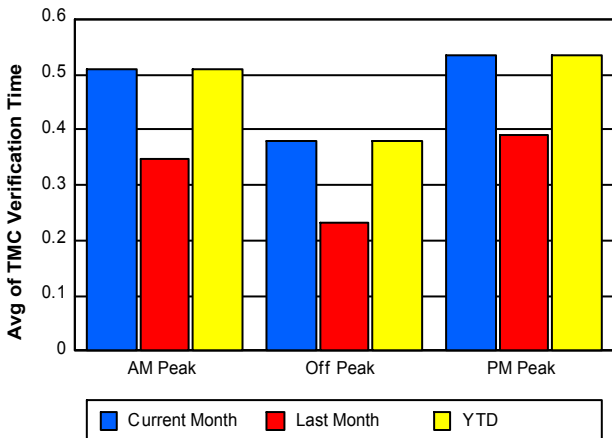

TMC Response Time

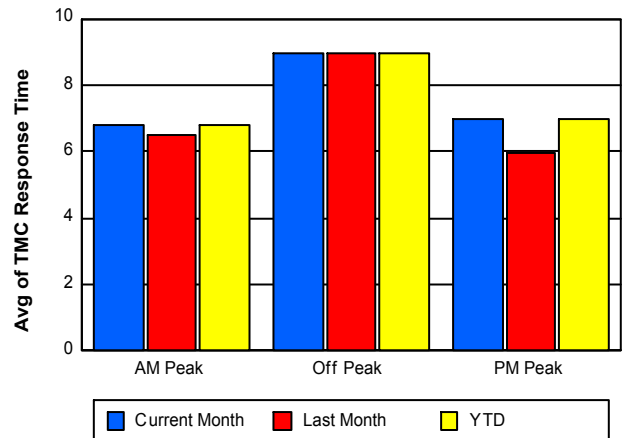

Road Ranger / SIRV Dispatch Time

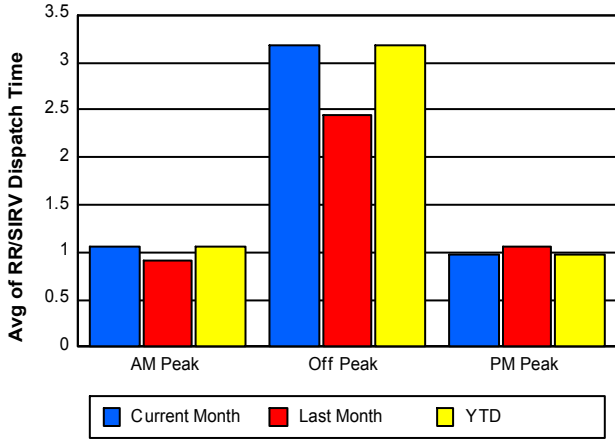

Road Ranger / SIRV Response Time

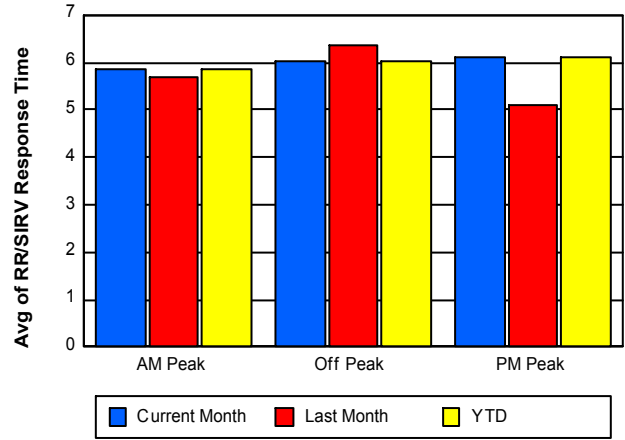

Roadway Clearance Time (2A)

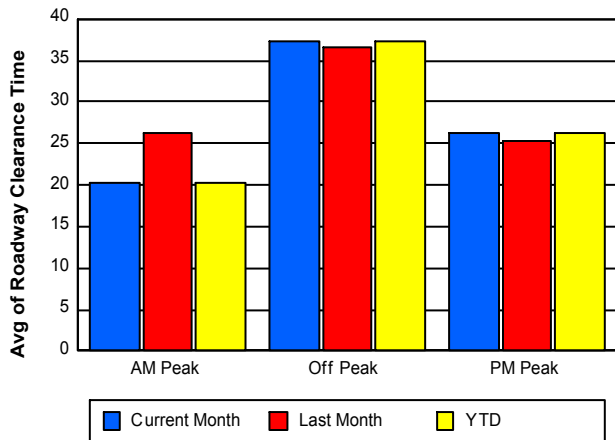

Incident Clearance Time (3B)

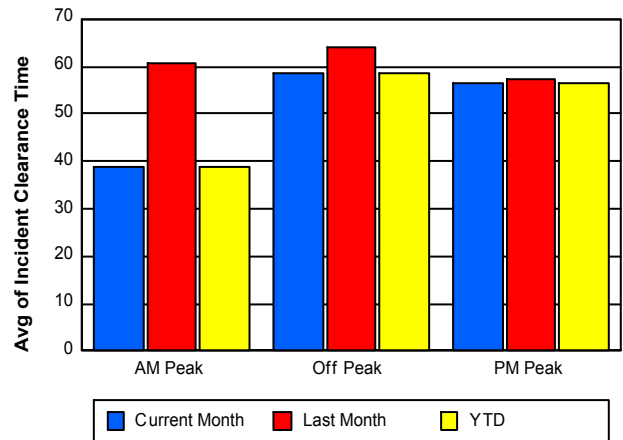

Performance Measures by Severity

| | Level 1 | | | Level 2 | | | Level 3 | | | Other | | |
|---------------------------|-------------------|-------------------|------------|-------------------|-------------------|------------|-------------------|-------------------|------------|-------------------|-------------------|------------|
| | <u>This Month</u> | <u>Last Month</u> | <u>YTD</u> | <u>This Month</u> | <u>Last Month</u> | <u>YTD</u> | <u>This Month</u> | <u>Last Month</u> | <u>YTD</u> | <u>This Month</u> | <u>Last Month</u> | <u>YTD</u> |
| Number of Events | 126 | 102 | 126 | 57 | 62 | 57 | 26 | 25 | 26 | 5,007 | 5,195 | 5,007 |
| Number of Incidents | 126 | 102 | 126 | 57 | 62 | 57 | 26 | 25 | 26 | 0 | 0 | 0 |
| TMC Detection (min.) | 0.00 | 0.01 | 0.00 | 0.00 | 0.00 | 0.00 | 0.00 | 0.00 | 0.00 | 0.00 | 0.00 | 0.00 |
| TMC Verification (min.) | 0.62 | 0.55 | 0.62 | 0.66 | 0.40 | 0.66 | 0.13 | 0.21 | 0.13 | 0.44 | 0.29 | 0.44 |
| TMC Response (min.) | 7.61 | 9.21 | 7.61 | 11.41 | 12.12 | 11.41 | 24.83 | 14.13 | 24.83 | 7.52 | 7.10 | 7.52 |
| RR Dispatch Time (min.) | 1.98 | 2.11 | 1.98 | 5.26 | 3.23 | 5.26 | 7.37 | 4.91 | 7.37 | 1.83 | 1.54 | 1.83 |
| RR Resp. Time (min.) | 5.77 | 7.05 | 5.77 | 7.02 | 8.90 | 7.02 | 17.18 | 9.85 | 17.18 | 5.90 | 5.65 | 5.90 |
| Event Clearance (min.) | 39.96 | 51.75 | 39.96 | 73.00 | 79.29 | 73.00 | 77.67 | 55.67 | 77.67 | 21.27 | 19.99 | 21.27 |
| Roadway Clear. (min.) | 14.81 | 14.96 | 14.81 | 50.50 | 51.74 | 50.50 | 62.28 | 45.70 | 62.28 | | | |
| Incident Clearance (min.) | 39.96 | 51.75 | 39.96 | 73.00 | 79.29 | 73.00 | 77.67 | 55.67 | 77.67 | | | |
| # of Events w/ RR/SIRV | 99 | 72 | 99 | 29 | 28 | 29 | 19 | 22 | 19 | 2,696 | 2,928 | 2,696 |
| RR/SIRV Responses | 99 | 72 | 99 | 29 | 28 | 29 | 19 | 22 | 19 | 2,696 | 2,928 | 2,696 |
| RR/SIRV Activities | 184 | 129 | 184 | 80 | 84 | 80 | 40 | 41 | 40 | 2,093 | 2,278 | 2,093 |

Number of Events / Severity

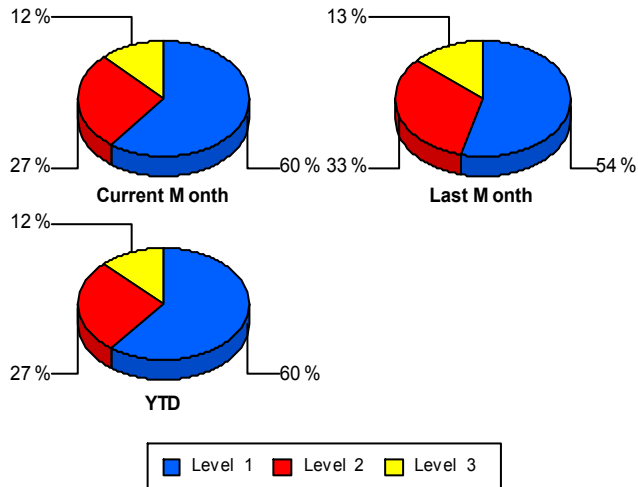

TMC Detection Time

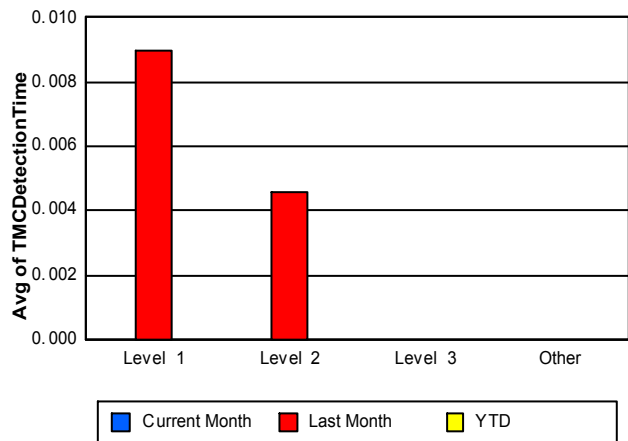

TMC Verification Time

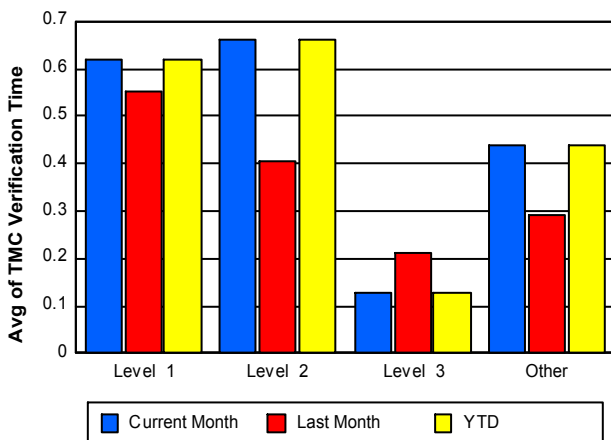

TMC Response Time

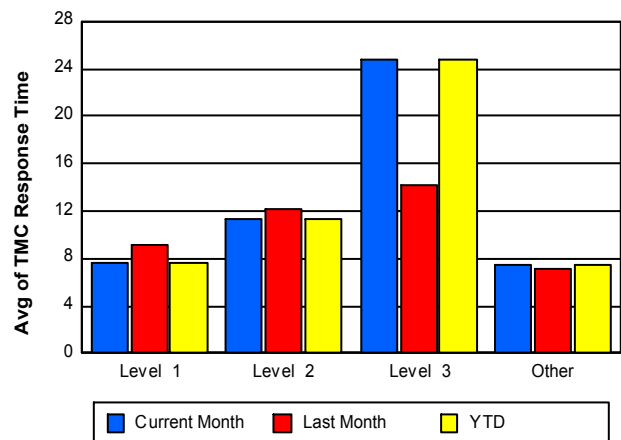

Road Ranger / SIRV Dispatch Time

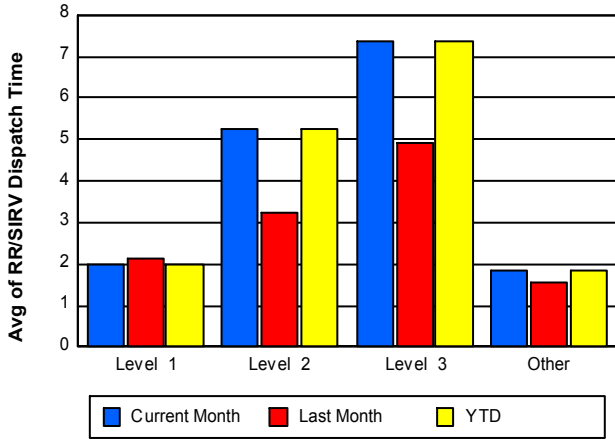

Road Ranger / SIRV Response Time

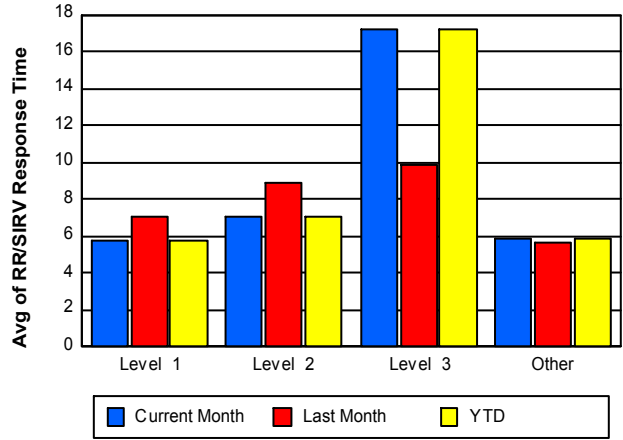

Roadway Clearance Time (2A)

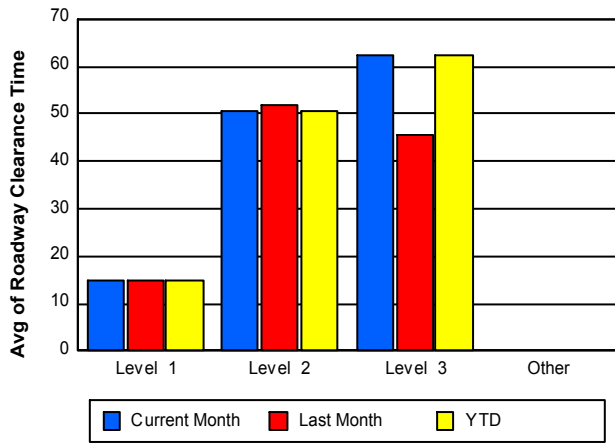

Incident Clearance Time (3B)

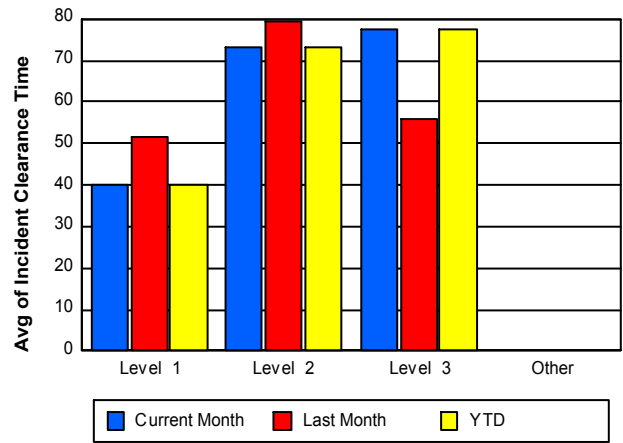

Roadway Clearance by Maximum Number of Lanes Blocked

| | Current Month | Last Month | YTD |
|---|---------------|------------|-------|
| 0 | | | |
| 1 | 20.46 | 25.61 | 20.46 |
| 2 | 38.04 | 32.54 | 38.04 |
| 3 | 46.65 | 45.80 | 46.65 |
| 4 | 87.49 | 32.34 | 87.49 |
| 5 | 53.11 | 67.16 | 53.11 |
| 6 | 28.66 | 45.96 | 28.66 |
| 7 | 5.97 | 0.00 | 5.97 |

Roadway Clearance Time(2A)

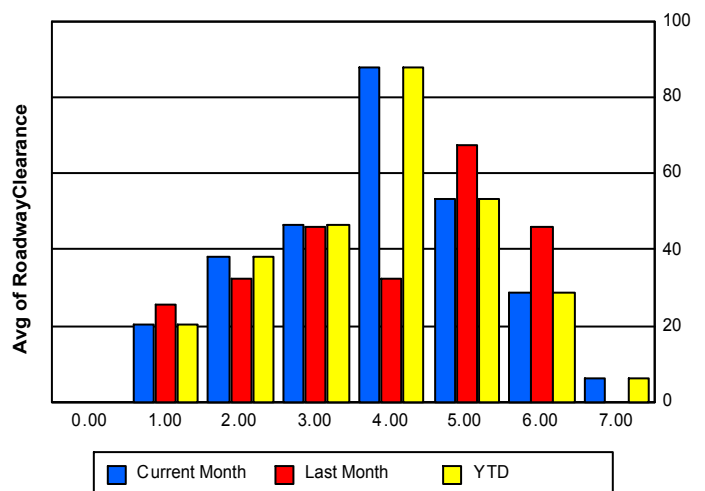

Performance Measures by Roadway

595

| | <u>Current Month</u> | <u>Last Month</u> | <u>YTD</u> |
|---------------------------|----------------------|-------------------|------------|
| Number of Events | 728 | 755 | 728 |
| Number of Incidents | 38 | 33 | 38 |
| TMC Detection (min.) | 0.00 | 0.00 | 0.00 |
| TMC Verification (min.) | 0.41 | 0.43 | 0.41 |
| TMC Response (min.) | 6.48 | 5.77 | 6.48 |
| RR Dispatch Time (min.) | 1.33 | 1.37 | 1.33 |
| RR Resp. Time (min.) | 5.21 | 4.65 | 5.21 |
| Event Clearance (min.) | 20.15 | 21.33 | 20.15 |
| Roadway Clear. (min.) | 31.11 | 34.53 | 31.11 |
| Incident Clearance (min.) | 52.19 | 57.30 | 52.19 |
| # of Events w/ RR/SIRV | 416 | 445 | 416 |
| RR/SIRV Responses | 416 | 445 | 416 |
| RR/SIRV Activities | 357 | 390 | 357 |

75

| | <u>Current Month</u> | <u>Last Month</u> | <u>YTD</u> |
|---------------------------|----------------------|-------------------|------------|
| Number of Events | 877 | 730 | 877 |
| Number of Incidents | 6 | 12 | 6 |
| TMC Detection (min.) | 0.00 | 0.00 | 0.00 |
| TMC Verification (min.) | 0.86 | 0.40 | 0.86 |
| TMC Response (min.) | 7.60 | 6.61 | 7.60 |
| RR Dispatch Time (min.) | 0.89 | 0.99 | 0.89 |
| RR Resp. Time (min.) | 6.81 | 5.74 | 6.81 |
| Event Clearance (min.) | 21.64 | 21.81 | 21.64 |
| Roadway Clear. (min.) | 45.74 | 23.55 | 45.74 |
| Incident Clearance (min.) | 54.09 | 77.45 | 54.09 |
| # of Events w/ RR/SIRV | 562 | 512 | 562 |
| RR/SIRV Responses | 562 | 512 | 562 |
| RR/SIRV Activities | 447 | 445 | 447 |

95

| | <u>Current Month</u> | <u>Last Month</u> | <u>YTD</u> |
|---------------------------|----------------------|-------------------|------------|
| Number of Events | 3,611 | 3,899 | 3,611 |
| Number of Incidents | 165 | 144 | 165 |
| TMC Detection (min.) | 0.00 | 0.00 | 0.00 |
| TMC Verification (min.) | 0.35 | 0.25 | 0.35 |
| TMC Response (min.) | 8.06 | 7.80 | 8.06 |
| RR Dispatch Time (min.) | 2.34 | 1.78 | 2.34 |
| RR Resp. Time (min.) | 5.95 | 6.03 | 5.95 |
| Event Clearance (min.) | 23.27 | 21.40 | 23.27 |
| Roadway Clear. (min.) | 29.74 | 30.93 | 29.74 |
| Incident Clearance (min.) | 53.99 | 60.87 | 53.99 |
| # of Events w/ RR/SIRV | 1,865 | 2,093 | 1,865 |
| RR/SIRV Responses | 1,865 | 2,093 | 1,865 |
| RR/SIRV Activities | 1,593 | 1,697 | 1,593 |

Number of Events / Roadway

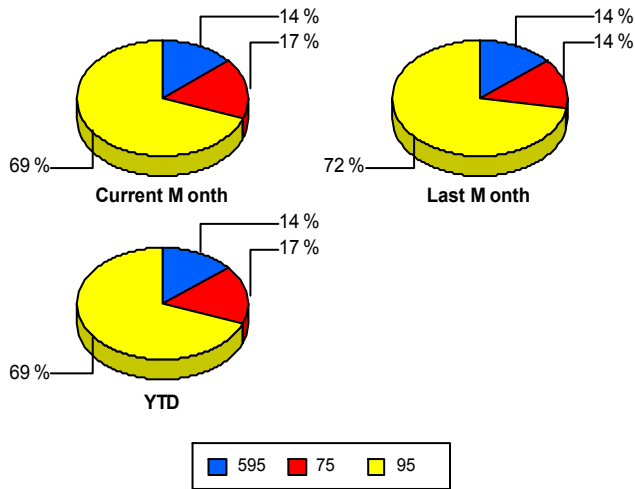

TMC Detection Time

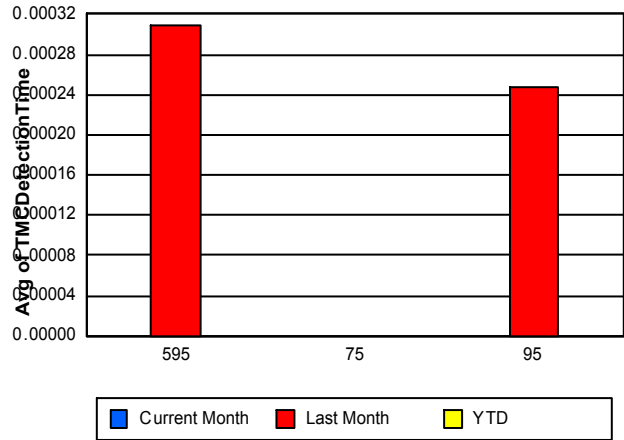

TMC Verification Time

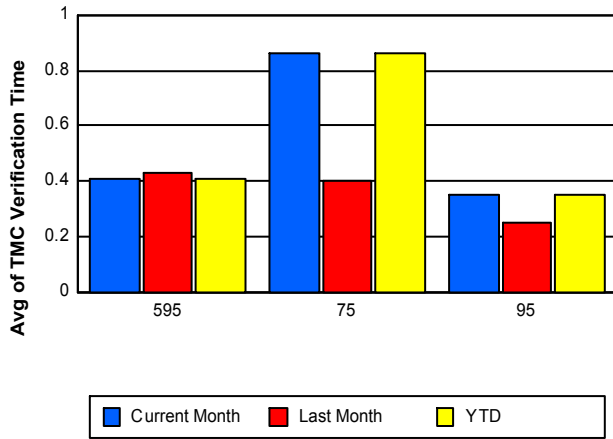

TMC Response Time

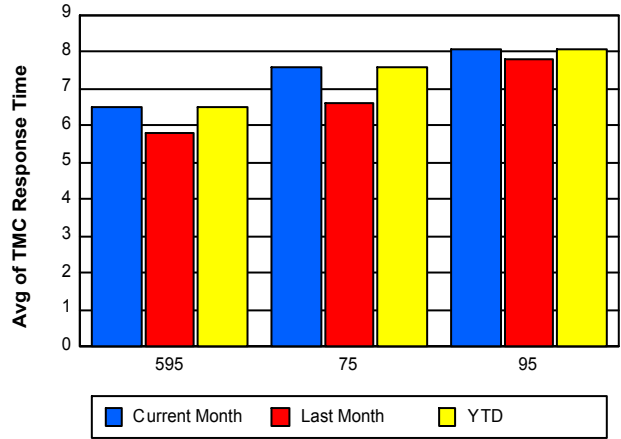

Road Ranger / SIRV Dispatch Time

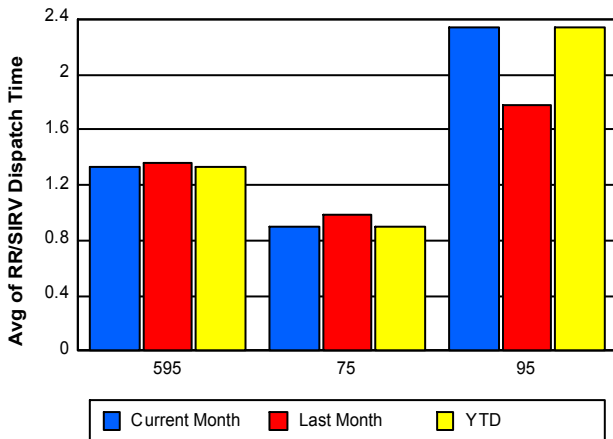

Road Ranger / SIRV Response Time

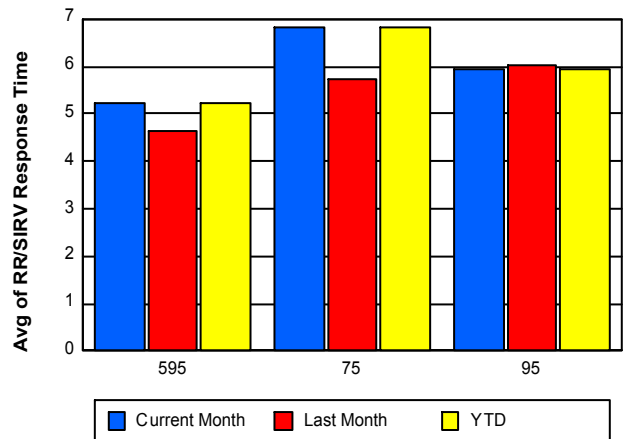

Roadway Clearance Time (2A)

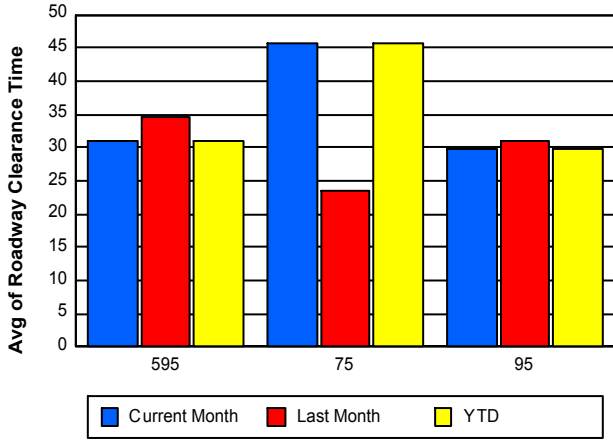

Incident Clearance Time (3B)

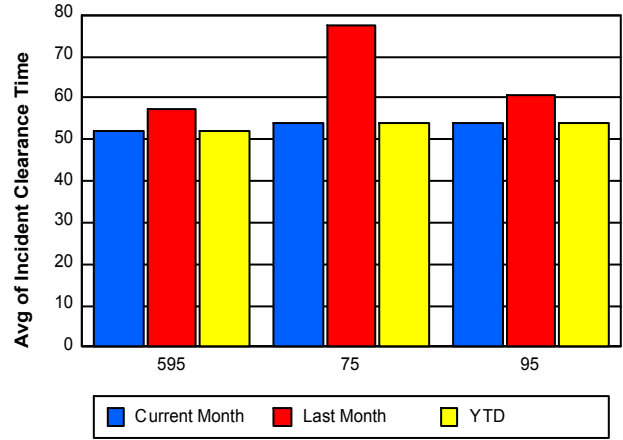

Performance Measures by Event Type

Accident

| | <u>Current Month</u> | <u>Last Month</u> | <u>YTD</u> |
|---------------------------|----------------------|-------------------|------------|
| Number of Events | 317 | 317 | 317 |
| Number of Incidents | 144 | 138 | 144 |
| TMC Detection (min.) | 0.00 | 0.00 | 0.00 |
| TMC Verification (min.) | 0.62 | 0.50 | 0.62 |
| TMC Response (min.) | 9.92 | 8.60 | 9.92 |
| RR Dispatch Time (min.) | 1.89 | 1.98 | 1.89 |
| RR Response Time (min.) | 8.02 | 6.75 | 8.02 |
| Event Clearance (min.) | 56.41 | 53.73 | 56.41 |
| Roadway Clearance (min.) | 33.87 | 31.43 | 33.87 |
| Incident Clearance (min.) | 62.46 | 67.27 | 62.46 |
| # of Events w/ RR/SIRV | 214 | 219 | 214 |
| RR/SIRV Assists | 214 | 219 | 214 |
| RR/SIRV Activities | 343 | 336 | 343 |

Debris on Roadway

| | <u>Current Month</u> | <u>Last Month</u> | <u>YTD</u> |
|---------------------------|----------------------|-------------------|------------|
| Number of Events | 113 | 101 | 113 |
| Number of Incidents | 1 | 0 | 1 |
| TMC Detection (min.) | 0.00 | 0.00 | 0.00 |
| TMC Verification (min.) | 4.81 | 3.65 | 4.81 |
| TMC Response (min.) | 8.38 | 5.65 | 8.38 |
| RR Dispatch Time (min.) | 0.99 | 0.69 | 0.99 |
| RR Response Time (min.) | 7.39 | 4.97 | 7.39 |
| Event Clearance (min.) | 10.56 | 9.47 | 10.56 |
| Roadway Clearance (min.) | 15.00 | | 15.00 |
| Incident Clearance (min.) | 16.98 | | 16.98 |
| # of Events w/ RR/SIRV | 101 | 93 | 101 |
| RR/SIRV Assists | 101 | 93 | 101 |
| RR/SIRV Activities | 103 | 93 | 103 |

Disabled Vehicle

| | <u>Current Month</u> | <u>Last Month</u> | <u>YTD</u> |
|---------------------------|----------------------|-------------------|------------|
| Number of Events | 2,729 | 2,848 | 2,729 |
| Number of Incidents | 37 | 30 | 37 |
| TMC Detection (min.) | 0.00 | 0.00 | 0.00 |
| TMC Verification (min.) | 0.51 | 0.34 | 0.51 |
| TMC Response (min.) | 7.15 | 6.47 | 7.15 |
| RR Dispatch Time (min.) | 1.62 | 1.13 | 1.62 |
| RR Response Time (min.) | 5.54 | 5.40 | 5.54 |
| Event Clearance (min.) | 27.88 | 26.51 | 27.88 |
| Roadway Clearance (min.) | 17.79 | 18.36 | 17.79 |
| Incident Clearance (min.) | 28.22 | 32.16 | 28.22 |
| # of Events w/ RR/SIRV | 1,796 | 1,939 | 1,796 |
| RR/SIRV Assists | 1,796 | 1,939 | 1,796 |
| RR/SIRV Activities | 1,821 | 1,943 | 1,821 |

Emergency Vehicles

| | <u>Current Month</u> | <u>Last Month</u> | <u>YTD</u> |
|---------------------------|----------------------|-------------------|------------|
| Number of Events | 6 | 4 | 6 |
| Number of Incidents | 4 | 3 | 4 |
| TMC Detection (min.) | 0.00 | 0.00 | 0.00 |
| TMC Verification (min.) | 0.00 | 0.00 | 0.00 |
| TMC Response (min.) | 5.46 | 1.58 | 5.46 |
| RR Dispatch Time (min.) | 0.33 | 1.56 | 0.33 |
| RR Response Time (min.) | 5.13 | 0.02 | 5.13 |
| Event Clearance (min.) | 32.87 | 41.85 | 32.87 |
| Roadway Clearance (min.) | 20.40 | 42.92 | 20.40 |
| Incident Clearance (min.) | 29.18 | 55.17 | 29.18 |
| # of Events w/ RR/SIRV | 2 | 3 | 2 |
| RR/SIRV Assists | 2 | 3 | 2 |
| RR/SIRV Activities | 2 | 5 | 2 |

Other

| | <u>Current Month</u> | <u>Last Month</u> | <u>YTD</u> |
|---------------------------|----------------------|-------------------|------------|
| Number of Events | 1,974 | 2,025 | 1,974 |
| Number of Incidents | 6 | 3 | 6 |
| TMC Detection (min.) | 0.00 | 0.00 | 0.00 |
| TMC Verification (min.) | 0.09 | 0.04 | 0.09 |
| TMC Response (min.) | 12.67 | 18.92 | 12.67 |
| RR Dispatch Time (min.) | 2.74 | 2.74 | 2.74 |
| RR Response Time (min.) | 8.60 | 10.34 | 8.60 |
| Event Clearance (min.) | 10.15 | 9.33 | 10.15 |
| Roadway Clearance (min.) | 19.18 | 38.31 | 19.18 |
| Incident Clearance (min.) | 22.77 | 65.31 | 22.77 |
| # of Events w/ RR/SIRV | 693 | 767 | 693 |
| RR/SIRV Assists | 693 | 767 | 693 |
| RR/SIRV Activities | 86 | 123 | 86 |

Police Activity

| | <u>Current Month</u> | <u>Last Month</u> | <u>YTD</u> |
|---------------------------|----------------------|-------------------|------------|
| Number of Events | 33 | 62 | 33 |
| Number of Incidents | 5 | 10 | 5 |
| TMC Detection (min.) | 0.00 | 0.00 | 0.00 |
| TMC Verification (min.) | 0.00 | 0.00 | 0.00 |
| TMC Response (min.) | 18.93 | 16.80 | 18.93 |
| RR Dispatch Time (min.) | 4.81 | 3.86 | 4.81 |
| RR Response Time (min.) | 13.46 | 11.67 | 13.46 |
| Event Clearance (min.) | 29.96 | 36.04 | 29.96 |
| Roadway Clearance (min.) | 54.47 | 57.89 | 54.47 |
| Incident Clearance (min.) | 62.42 | 71.44 | 62.42 |
| # of Events w/ RR/SIRV | 6 | 9 | 6 |
| RR/SIRV Assists | 6 | 9 | 6 |
| RR/SIRV Activities | 5 | 9 | 5 |

Vehicle Fire

| | <u>Current Month</u> | <u>Last Month</u> | <u>YTD</u> |
|---------------------------|----------------------|-------------------|------------|
| Number of Events | 14 | 8 | 14 |
| Number of Incidents | 12 | 5 | 12 |
| TMC Detection (min.) | 0.00 | 0.00 | 0.00 |
| TMC Verification (min.) | 0.59 | 0.37 | 0.59 |
| TMC Response (min.) | 6.34 | 4.20 | 6.34 |
| RR Dispatch Time (min.) | 4.25 | 0.36 | 4.25 |
| RR Response Time (min.) | 5.00 | 3.84 | 5.00 |
| Event Clearance (min.) | 54.92 | 54.16 | 54.92 |
| Roadway Clearance (min.) | 28.67 | 33.31 | 28.67 |
| Incident Clearance (min.) | 49.56 | 52.65 | 49.56 |
| # of Events w/ RR/SIRV | 10 | 5 | 10 |
| RR/SIRV Assists | 10 | 5 | 10 |
| RR/SIRV Activities | 21 | 8 | 21 |

Number of Events / Event Type

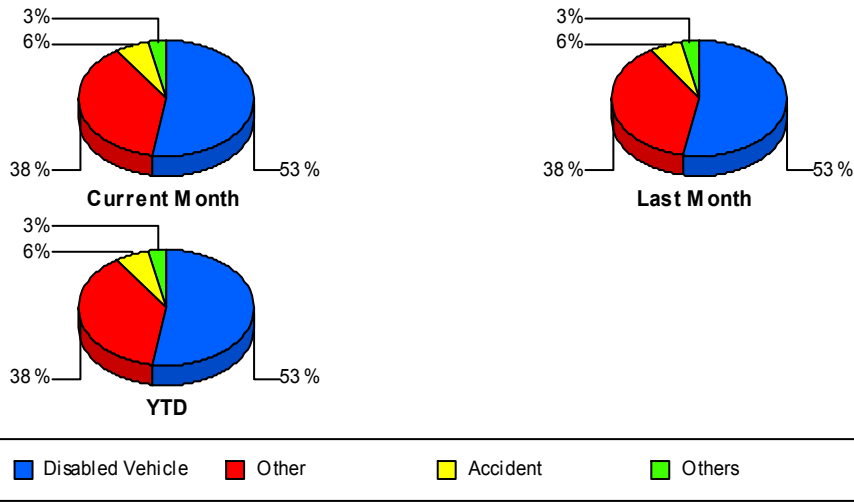

TMC Detection Time

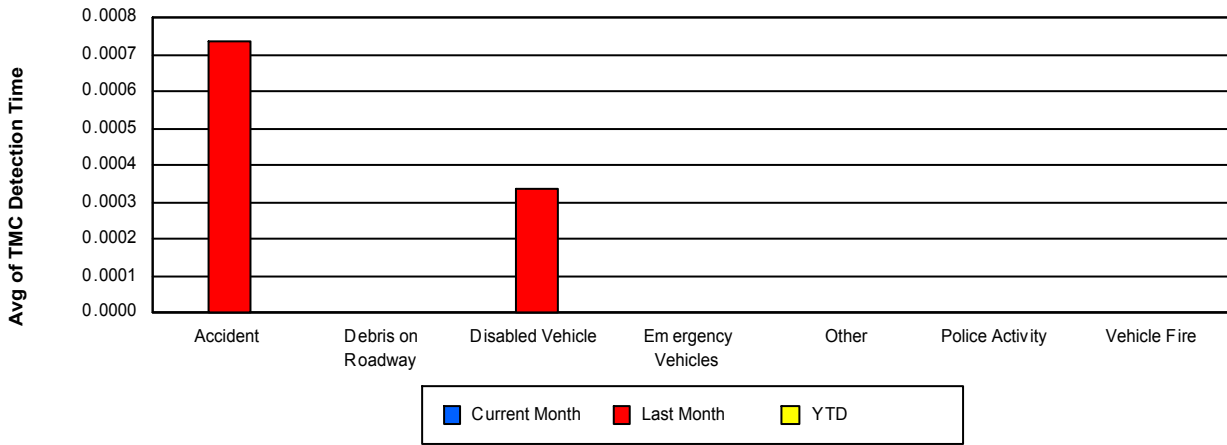

TMC Verification Time

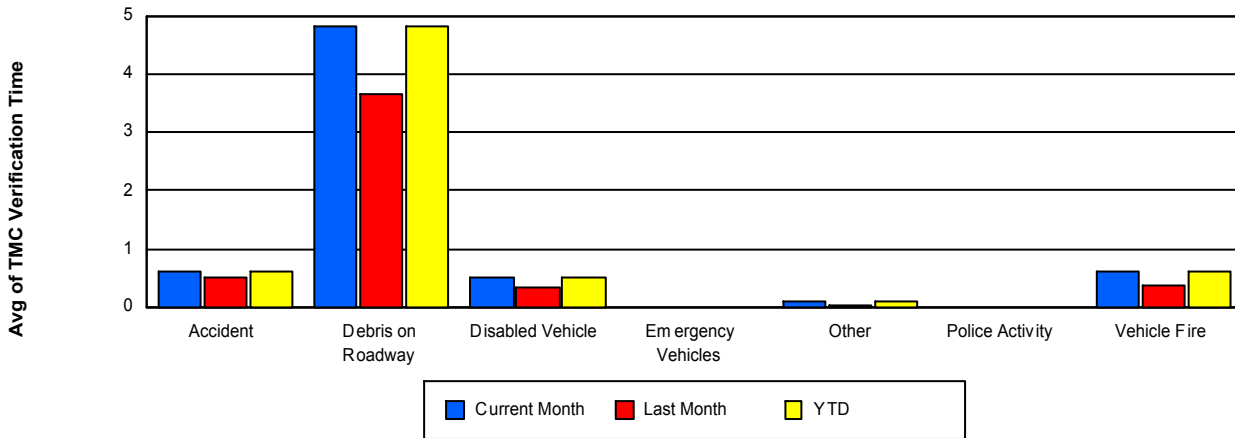

TMC Response Time

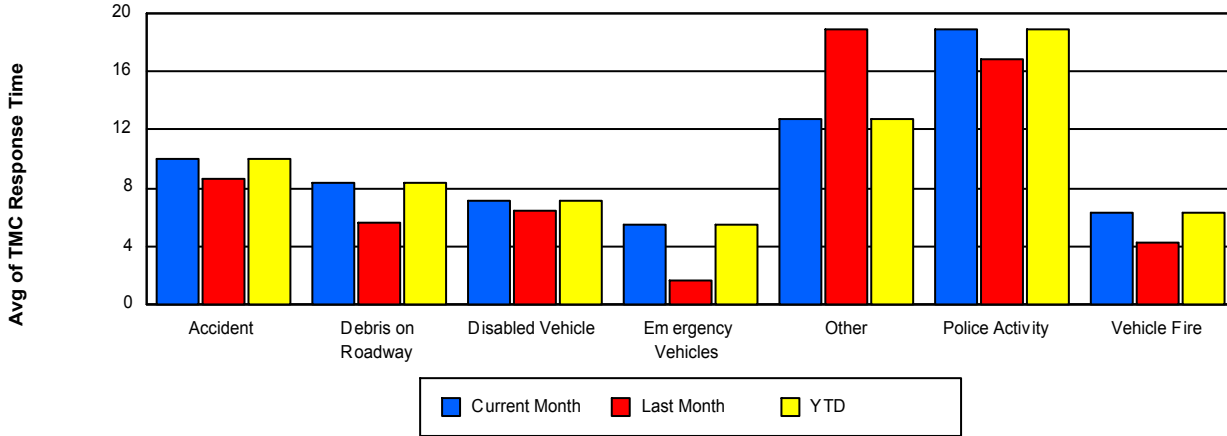

Road Ranger / SIRV Dispatch Time

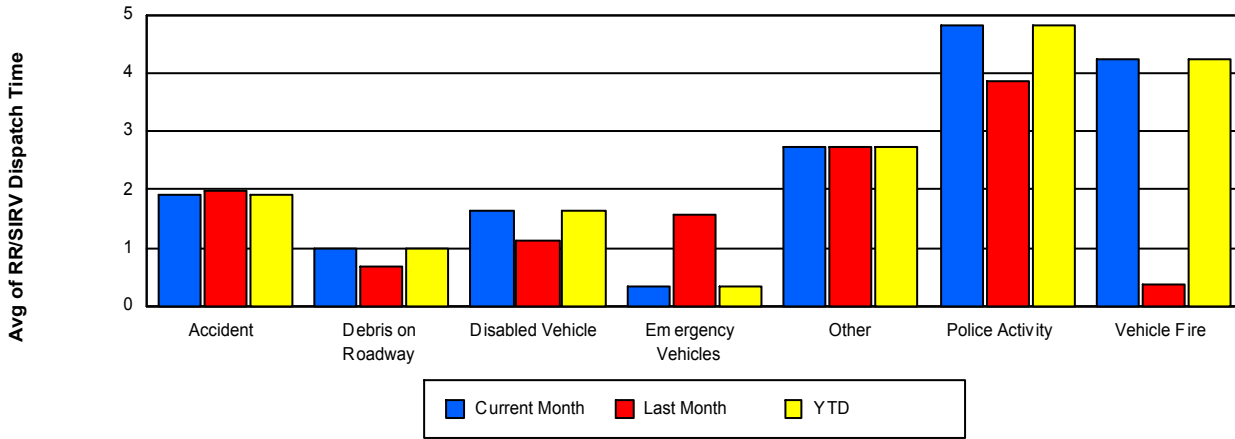

Road Ranger / SIRV Response Time

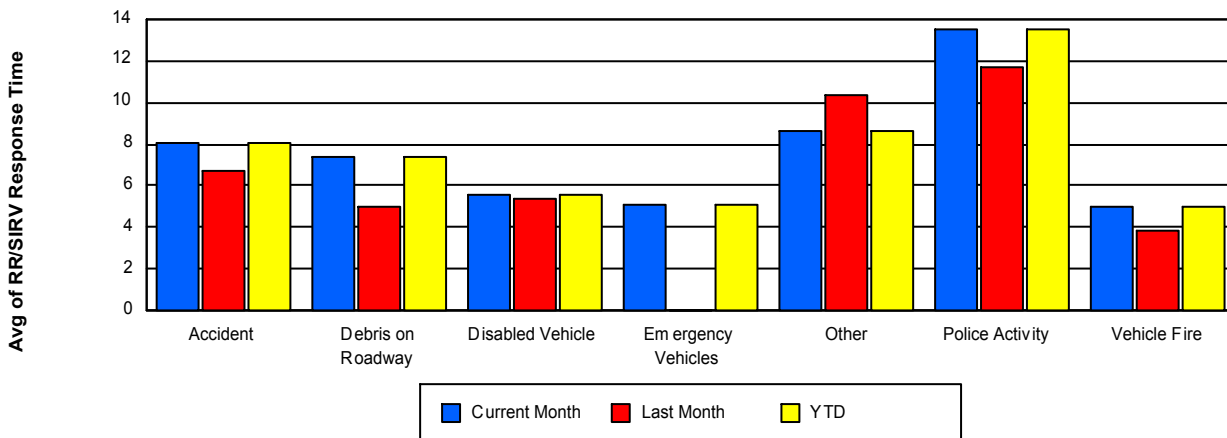

Roadway Clearance Time (2A)

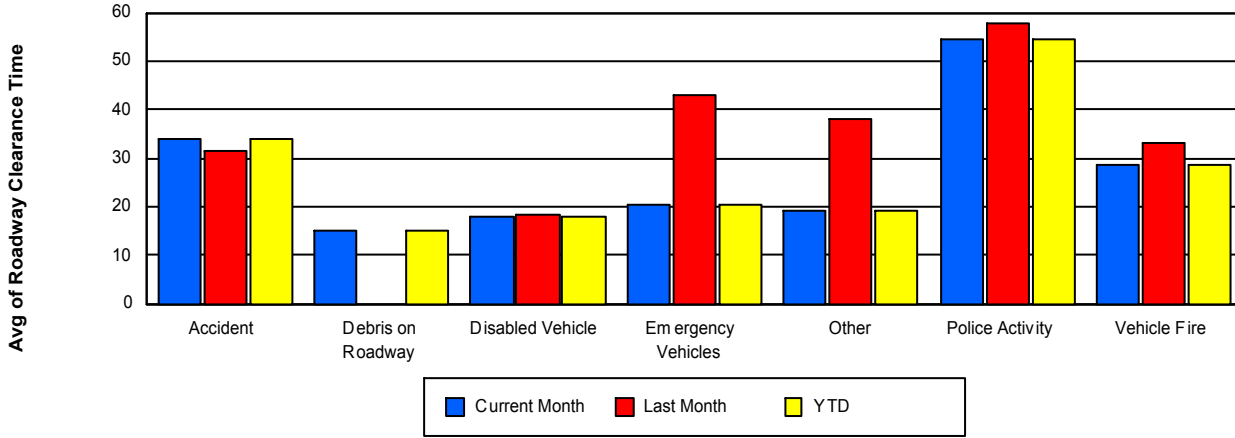

Incident Clearance Time (3B)

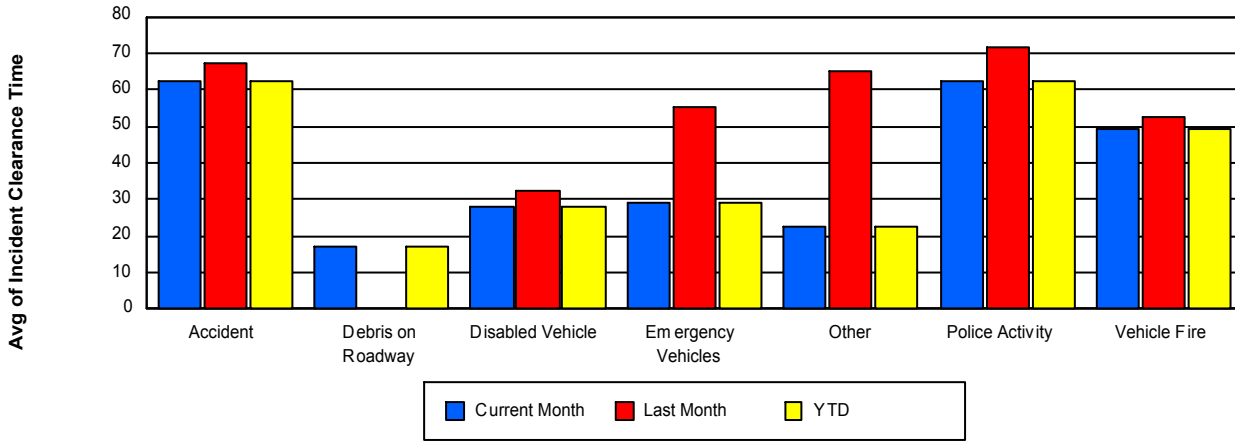

Incident Detection Methods

| | Current Month | Last Month | YTD |
|---------------------|---------------|------------|------------|
| Broward CCTV | 108 | 108 | 108 |
| Broward Road Ranger | 19 | 21 | 19 |
| Broward VideoWall | 22 | 5 | 22 |
| BSO | 0 | 4 | 0 |
| District 4 | 5 | 4 | 5 |
| District 6 | 0 | 2 | 0 |
| FDOT Maintenance | 1 | 0 | 1 |
| FHP | 41 | 27 | 41 |
| Florida's Turnpike | 3 | 1 | 3 |
| ITMS | 1 | 0 | 1 |
| Road Watcher | 2 | 3 | 2 |
| SmarTraveler (511) | 2 | 1 | 2 |
| VisioPaD Detection | 5 | 13 | 5 |
| Total | 209 | 189 | 209 |

Total Incidents by Detection Method

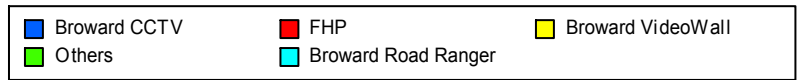
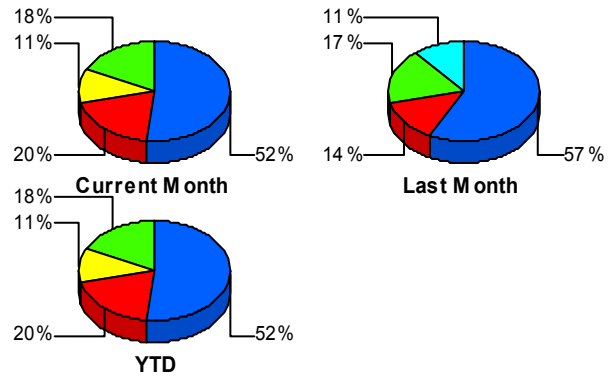

Incident Detection Methods by Roadway

| | | Current Month | Last Month | YTD |
|---------------------|---------------------|---------------|------------|-----------|
| 595 | Broward CCTV | 16 | 21 | 16 |
| | Broward Road Ranger | 7 | 3 | 7 |
| | Broward VideoWall | 2 | 1 | 2 |
| | District 4 | 1 | 0 | 1 |
| | FHP | 7 | 6 | 7 |
| | Florida's Turnpike | 3 | 1 | 3 |
| | Road Watcher | 1 | 0 | 1 |
| | VisioPaD Detection | 1 | 1 | 1 |
| | Total | 38 | 33 | 38 |
| | 75 | Broward CCTV | 6 | 3 |
| Broward Road Ranger | | 0 | 2 | 0 |
| BSO | | 0 | 3 | 0 |
| District 6 | | 0 | 1 | 0 |

Total Events by Roadway and Detection Method

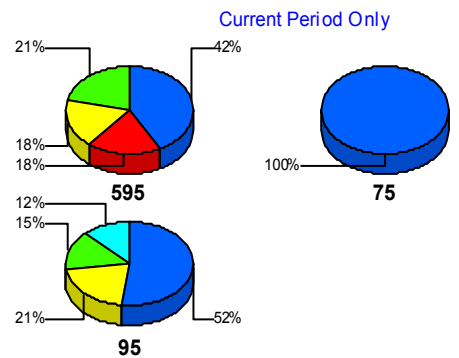

| | | Current Month | Last Month | YTD |
|-------|---------------------|---------------|------------|-----|
| 75 | FHP | 0 | 3 | 0 |
| | Total | 6 | 12 | 6 |
| 95 | Broward CCTV | 86 | 84 | 86 |
| | Broward Road Ranger | 12 | 16 | 12 |
| | Broward VideoWall | 20 | 4 | 20 |
| | BSO | 0 | 1 | 0 |
| | District 4 | 4 | 4 | 4 |
| | District 6 | 0 | 1 | 0 |
| | FDOT Maintenance | 1 | 0 | 1 |
| | FHP | 34 | 18 | 34 |
| | ITMS | 1 | 0 | 1 |
| | Road Watcher | 1 | 3 | 1 |
| | SmarTraveler (511) | 2 | 1 | 2 |
| | VisioPaD Detection | 4 | 12 | 4 |
| | Total | 165 | 144 | 165 |
| Total | | 209 | 189 | 209 |

Incident Detection Methods by Peak Period

| | | Current Month | Last Month | YTD |
|----------|---------------------|---------------|------------|-----|
| AM Peak | Broward CCTV | 18 | 22 | 18 |
| | Broward Road Ranger | 5 | 3 | 5 |
| | Broward VideoWall | 7 | 1 | 7 |
| | BSO | 0 | 1 | 0 |
| | District 4 | 1 | 2 | 1 |
| | FHP | 13 | 8 | 13 |
| | Road Watcher | 2 | 0 | 2 |
| | SmarTraveler (511) | 1 | 0 | 1 |
| | VisioPaD Detection | 0 | 1 | 0 |
| | Total | 47 | 38 | 47 |
| Off Peak | Broward CCTV | 60 | 64 | 60 |
| | Broward Road Ranger | 9 | 4 | 9 |
| | Broward VideoWall | 12 | 2 | 12 |

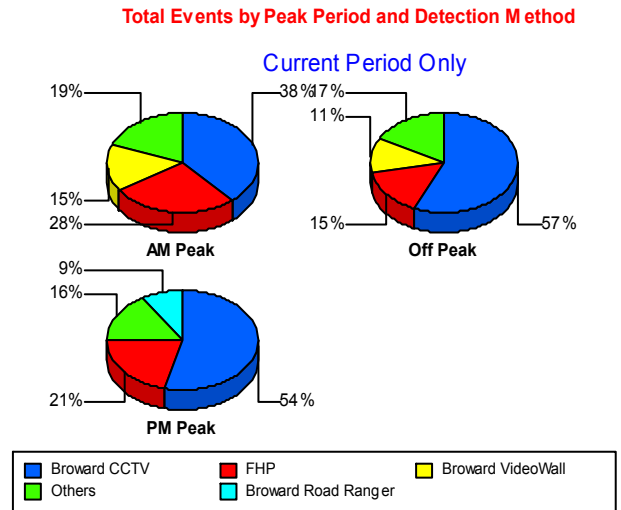

| | | Current Month | Last Month | YTD |
|----------|---------------------|---------------|------------|-----|
| Off Peak | BSO | 0 | 2 | 0 |
| | District 4 | 1 | 2 | 1 |
| | District 6 | 0 | 1 | 0 |
| | FHP | 16 | 6 | 16 |
| | Florida's Turnpike | 3 | 1 | 3 |
| | ITMS | 1 | 0 | 1 |
| | Road Watcher | 0 | 1 | 0 |
| | SmarTraveler (511) | 0 | 1 | 0 |
| | VisioPaD Detection | 4 | 10 | 4 |
| | Total | 106 | 94 | 106 |
| PM Peak | Broward CCTV | 30 | 22 | 30 |
| | Broward Road Ranger | 5 | 14 | 5 |
| | Broward VideoWall | 3 | 2 | 3 |
| | BSO | 0 | 1 | 0 |
| | District 4 | 3 | 0 | 3 |
| | District 6 | 0 | 1 | 0 |
| | FDOT Maintenance | 1 | 0 | 1 |
| | FHP | 12 | 13 | 12 |
| | Road Watcher | 0 | 2 | 0 |
| | SmarTraveler (511) | 1 | 0 | 1 |
| | VisioPaD Detection | 1 | 2 | 1 |
| | Total | 56 | 57 | 56 |
| Total | | 209 | 189 | 209 |

Incident Detection Methods by Severity

| | | Current Month | Last Month | YTD |
|---------|---------------------|---------------|------------|------------|
| Level 1 | Broward CCTV | 63 | 59 | 63 |
| | Broward Road Ranger | 16 | 15 | 16 |
| | Broward VideoWall | 12 | 2 | 12 |
| | BSO | 0 | 1 | 0 |
| | District 4 | 3 | 3 | 3 |
| | District 6 | 0 | 1 | 0 |
| | FDOT Maintenance | 1 | 0 | 1 |
| | FHP | 29 | 14 | 29 |
| | Road Watcher | 1 | 2 | 1 |
| | SmarTraveler (511) | 0 | 1 | 0 |
| | VisioPaD Detection | 1 | 4 | 1 |
| | Total | 126 | 102 | 126 |
| Level 2 | Broward CCTV | 30 | 35 | 30 |
| | Broward Road Ranger | 2 | 4 | 2 |
| | Broward VideoWall | 8 | 3 | 8 |
| | BSO | 0 | 2 | 0 |
| | District 4 | 2 | 1 | 2 |
| | District 6 | 0 | 1 | 0 |
| | FHP | 8 | 8 | 8 |
| | Florida's Turnpike | 1 | 0 | 1 |
| | ITMS | 1 | 0 | 1 |
| | Road Watcher | 0 | 1 | 0 |
| | SmarTraveler (511) | 2 | 0 | 2 |
| | VisioPaD Detection | 3 | 7 | 3 |
| | Total | 57 | 62 | 57 |
| Level 3 | Broward CCTV | 15 | 14 | 15 |
| | Broward Road Ranger | 1 | 2 | 1 |
| | Broward VideoWall | 2 | 0 | 2 |
| | BSO | 0 | 1 | 0 |
| | FHP | 4 | 5 | 4 |
| | Florida's Turnpike | 2 | 1 | 2 |

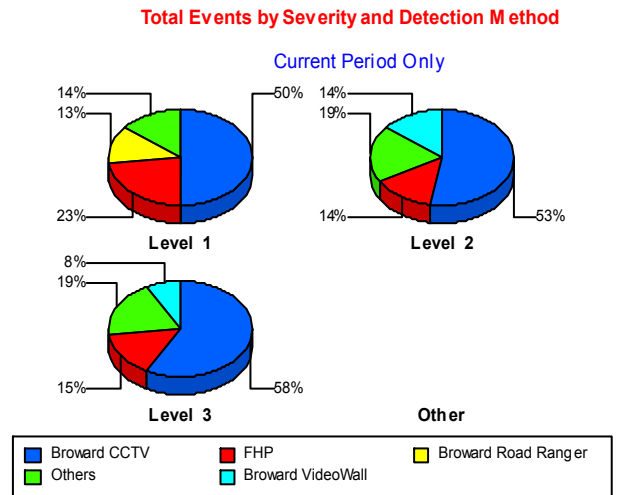

| | | Current Month | Last Month | YTD |
|---------|--------------------|---------------|------------|-----|
| Level 3 | Road Watcher | 1 | 0 | 1 |
| | VisioPaD Detection | 1 | 2 | 1 |
| | Total | 26 | 25 | 26 |
| Total | | 209 | 189 | 209 |

Road Ranger / SIRV Performance Measures

Road Ranger / SIRV Performance By County

Values presented are:
 - Total Events with a RR/SIRV Response
 - Total RR/SIRV Responses,
 - Total Activities Performed

| | Current Mo | Last Month | YTD |
|---------|--------------|--------------|--------------|
| Broward | 2,588 | 2,706 | 2,588 |
| | 2,814 | 2,906 | 2,814 |
| | 2,940 | 3,009 | 2,940 |

RR/SIRV Responses per County

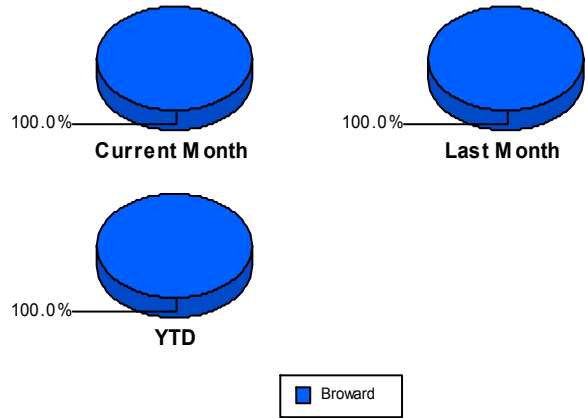

Road Ranger / SIRV Performance By Truck

| | Current Mo | Last Month | YTD |
|-----|------------|------------|-----|
| B00 | 62 | 42 | 62 |
| | 64 | 43 | 64 |
| | 66 | 48 | 66 |
| B01 | 55 | 42 | 55 |
| | 56 | 42 | 56 |
| | 61 | 42 | 61 |
| B02 | 222 | 206 | 222 |
| | 224 | 208 | 224 |
| | 234 | 218 | 234 |
| B03 | 218 | 220 | 218 |
| | 223 | 223 | 223 |
| | 239 | 229 | 239 |
| B04 | 342 | 270 | 342 |
| | 345 | 272 | 345 |
| | 360 | 288 | 360 |
| B05 | 227 | 202 | 227 |
| | 232 | 202 | 232 |
| | 239 | 212 | 239 |
| B06 | 11 | 193 | 11 |
| | 11 | 195 | 11 |
| | 12 | 201 | 12 |
| B07 | 149 | 303 | 149 |
| | 151 | 306 | 151 |
| | 155 | 313 | 155 |
| B08 | 253 | 295 | 253 |
| | 254 | 297 | 254 |
| | 268 | 304 | 268 |

RR/SIRV Responses per Truck

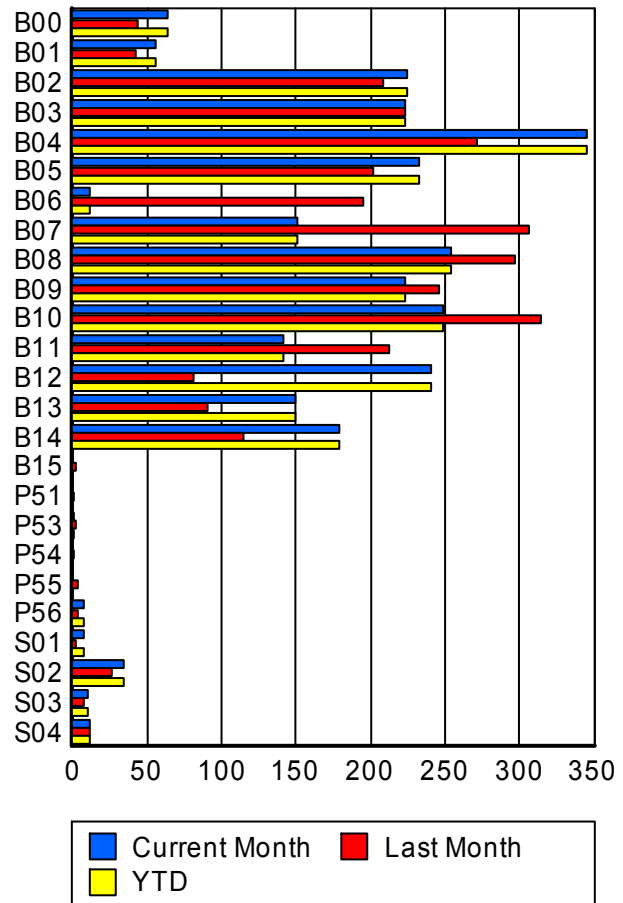

| | Current Mo | Last Month | YTD |
|-----|-------------------|-------------------|-------------------|
| B09 | 220 223 237 | 242 246 253 | 220 223 237 |
| B10 | 243 249 255 | 308 314 319 | 243 249 255 |
| B11 | 137 142 148 | 203 213 221 | 137 142 148 |
| B12 | 239 241 249 | 81 81 84 | 239 241 249 |
| B13 | 150 150 153 | 89 91 92 | 150 150 153 |
| B14 | 176 179 188 | 113 114 118 | 176 179 188 |
| B15 | 0 0 0 | 2 2 2 | 0 0 0 |
| P51 | 0 0 0 | 1 1 1 | 0 0 0 |
| P53 | 1 1 1 | 2 2 2 | 1 1 1 |
| P54 | 0 0 0 | 1 1 1 | 0 0 0 |
| P55 | 0 0 0 | 3 3 3 | 0 0 0 |
| P56 | 7 7 7 | 4 4 5 | 7 7 7 |
| S01 | 7 7 8 | 2 2 2 | 7 7 8 |
| S02 | 33 34 38 | 25 26 31 | 33 34 38 |
| S03 | 10 10 10 | 7 7 9 | 10 10 10 |

| | Current Mo | Last Month | YTD |
|-----|------------|------------|-----|
| S04 | 11 | 11 | 11 |
| | 11 | 11 | 11 |
| | 12 | 11 | 12 |

Road Ranger / SIRV Performance By Beat

| | Current Mo | Last Month | YTD |
|-----|-------------------|-------------------|-------------------|
| | 64 69 75 | 76 78 86 | 64 69 75 |
| 1 | 652 694 729 | 654 698 715 | 652 694 729 |
| 2 | 516 539 562 | 622 640 657 | 516 539 562 |
| 3 | 536 553 576 | 522 544 572 | 536 553 576 |
| 4 | 227 233 234 | 360 368 379 | 227 233 234 |
| 5 | 179 185 189 | 286 299 310 | 179 185 189 |
| 6 | 111 113 123 | 84 84 92 | 111 113 123 |
| 7 | 199 202 216 | 80 80 82 | 199 202 216 |
| 8 | 203 204 213 | 96 96 96 | 203 204 213 |
| 9 | 0 0 0 | 8 8 8 | 0 0 0 |
| 13 | 14 14 15 | 0 0 0 | 14 14 15 |
| 101 | 8 8 8 | 10 10 11 | 8 8 8 |
| 105 | 0 0 0 | 1 1 1 | 0 0 0 |

Values presented are:
 - Total Events with a RR/SIRV Response
 - Total RR/SIRV Responses,
 - Total Activities Performed

RR/SIRV Responses per Beat

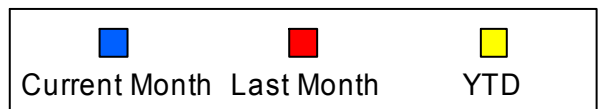
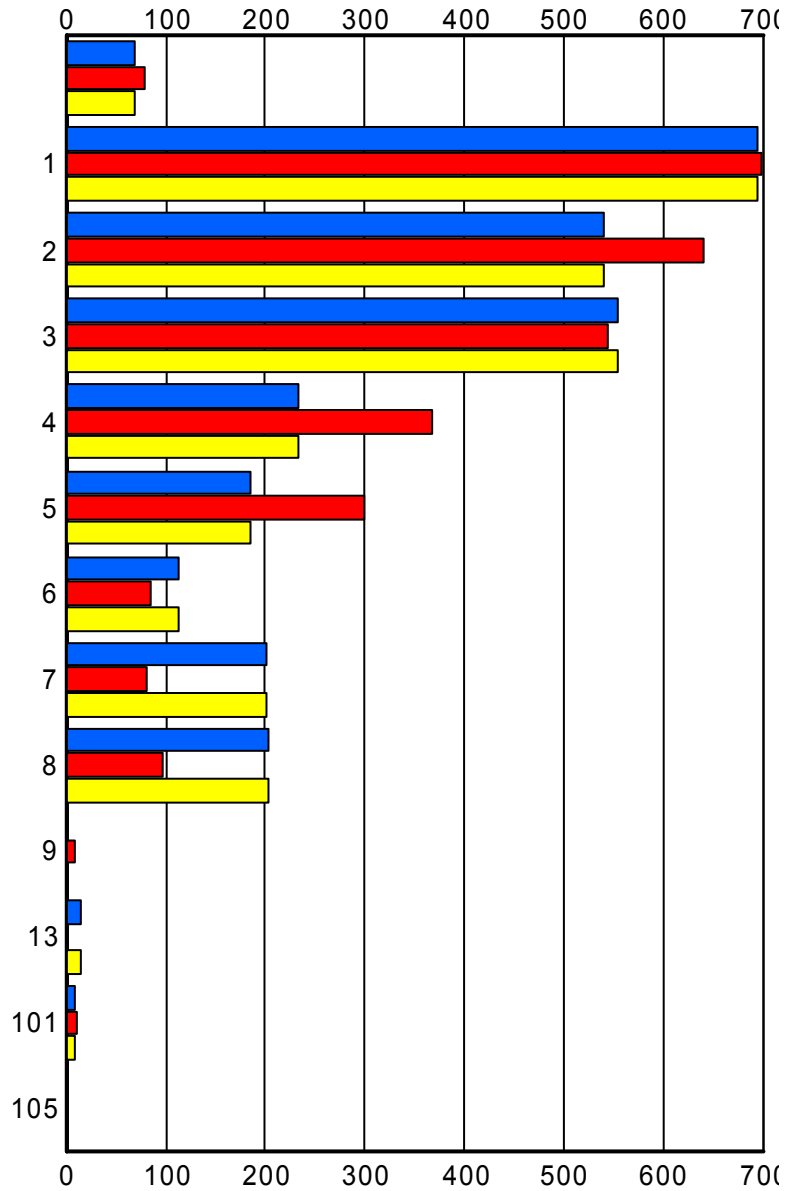

Road Ranger / SIRV Performance By Time of Day

Values presented are:
 - Total Events with a RR/SIRV Response
 - Total RR/SIRV Responses,
 - Total Activities Performed

| | Current Mo | Last Month | YTD |
|-----------|-------------------|-------------------|-------------------|
| 12AM-1AM | 7 7 7 | 6 6 6 | 7 7 7 |
| 1AM-2AM | 4 4 4 | 6 6 6 | 4 4 4 |
| 2AM-3AM | 2 2 2 | 1 1 1 | 2 2 2 |
| 3AM-4AM | 6 7 7 | 3 3 3 | 6 7 7 |
| 4AM-5AM | 11 13 13 | 6 6 6 | 11 13 13 |
| 5AM-6AM | 12 13 13 | 19 20 20 | 12 13 13 |
| 6AM-7AM | 126 143 147 | 134 140 140 | 126 143 147 |
| 7AM-8AM | 252 270 278 | 231 242 250 | 252 270 278 |
| 8AM-9AM | 228 255 268 | 253 273 287 | 228 255 268 |
| 9AM-10AM | 213 226 232 | 225 241 254 | 213 226 232 |
| 10AM-11AM | 208 229 237 | 229 251 261 | 208 229 237 |
| 11AM-12PM | 188 209 215 | 179 196 198 | 188 209 215 |
| 12PM-1PM | 209 219 226 | 180 190 194 | 209 219 226 |

Number of Responses / Hour of the Day

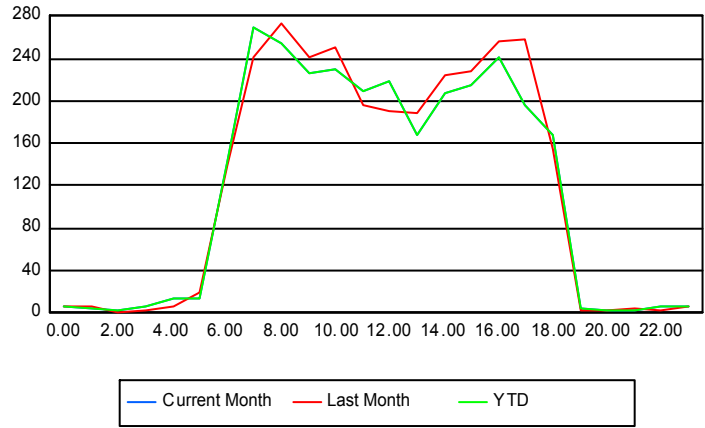

| | Current Mo | Last Month | YTD |
|-----------|-------------------|-------------------|-------------------|
| 1PM-2PM | 152 167 176 | 175 189 196 | 152 167 176 |
| 2PM-3PM | 193 208 221 | 213 225 232 | 193 208 221 |
| 3PM-4PM | 198 214 225 | 210 228 234 | 198 214 225 |
| 4PM-5PM | 220 241 260 | 242 257 274 | 220 241 260 |
| 5PM-6PM | 183 197 210 | 233 259 268 | 183 197 210 |
| 6PM-7PM | 155 167 175 | 143 155 161 | 155 167 175 |
| 7PM-8PM | 5 5 6 | 2 2 2 | 5 5 6 |
| 8PM-9PM | 2 2 2 | 3 3 3 | 2 2 2 |
| 9PM-10PM | 2 2 2 | 4 4 4 | 2 2 2 |
| 10PM-11PM | 6 7 7 | 3 3 3 | 6 7 7 |
| 11PM-12AM | 6 7 7 | 6 6 6 | 6 7 7 |

Road Ranger / SIRV Performance By Day of Week

Values presented are:
 - Total Events with a RR/SIRV Response
 - Total RR/SIRV Responses,
 - Total Activities Performed

| | Current Mo | Last Month | YTD |
|-----------|-------------------|-------------------|-------------------|
| Sunday | 1 1 1 | 1 1 1 | 1 1 1 |
| Monday | 473 502 517 | 609 653 674 | 473 502 517 |
| Tuesday | 429 466 487 | 604 633 656 | 429 466 487 |
| Wednesday | 441 491 510 | 545 591 616 | 441 491 510 |
| Thursday | 617 674 704 | 476 516 526 | 617 674 704 |
| Friday | 625 678 719 | 474 512 536 | 625 678 719 |
| Saturday | 2 2 2 | 0 0 0 | 2 2 2 |

Avg # of events with a RR/SIRV Response per Day of the Week

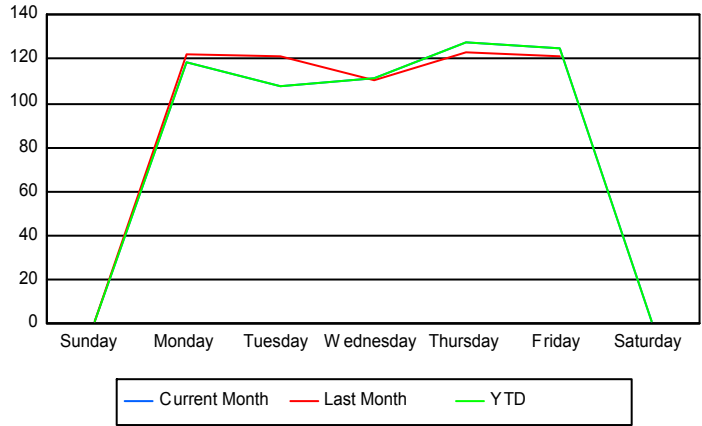

Avg # of RR/SIRV Responses per Day of the Week

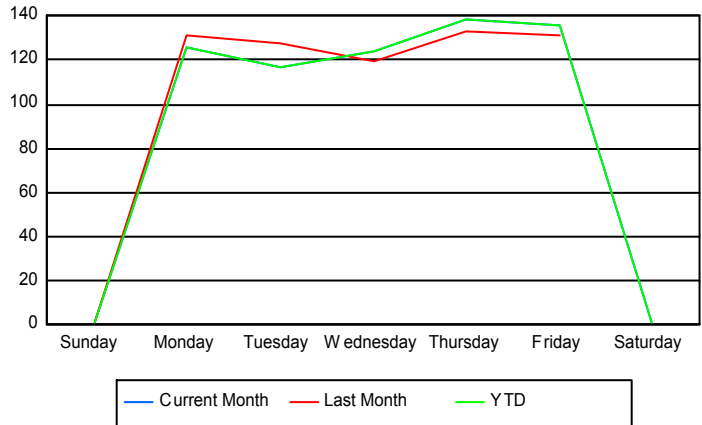

Avg # of RR/SIRV Activities Performed per Day of the Week

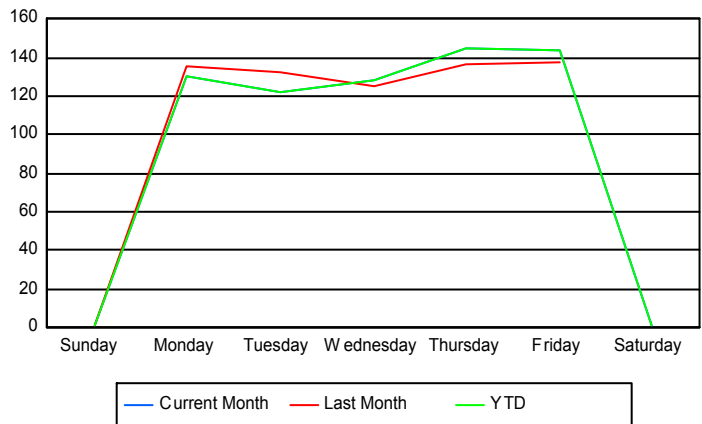

Road Ranger/ SIRV Responses per Time of Day and Day of Week

