

Weekly Performance Measures Report Broward, Palm Beach Counties Period From Jun 13, 2010 to Jun 19, 2010



Created on:
June 22, 2010
8:46 am

Performance Measures Summary

	Traffic Events (No Lanes Blocked)			Incidents (Lanes Blocked)		
	<u>This Week</u>	<u>Last Week</u>	<u>YTD</u>	<u>This Week</u>	<u>Last Week</u>	<u>YTD</u>
Number of Events	1,946	1,921	42,728	53	78	1,819
TMC Detection (min.)	0.00	0.00	0.01	0.00	0.00	0.02
TMC Verification (min.)	2.33	2.16	2.10	2.44	2.20	2.58
TMC Response (min.)	9.05	8.41	8.52	9.96	10.66	9.61
RR Dispatch Time (min.)	1.71	1.68	1.76	2.27	1.98	2.00
RR Response Time (min.)	7.36	6.81	6.79	7.65	8.78	7.65
Roadway Clearance (min.)				35.43	26.69	36.13
Event Clearance (min.)	19.57	18.37	18.30	66.44	51.42	61.73
# of Events w/ RR/SIRV	1,735	1,659	36,495	53	78	1,771
RR/SIRV Responses	1,735	1,659	36,495	53	78	1,771
RR/SIRV Activities	1,452	1,420	30,955	98	126	3,041

Incident Clearance Time-Line

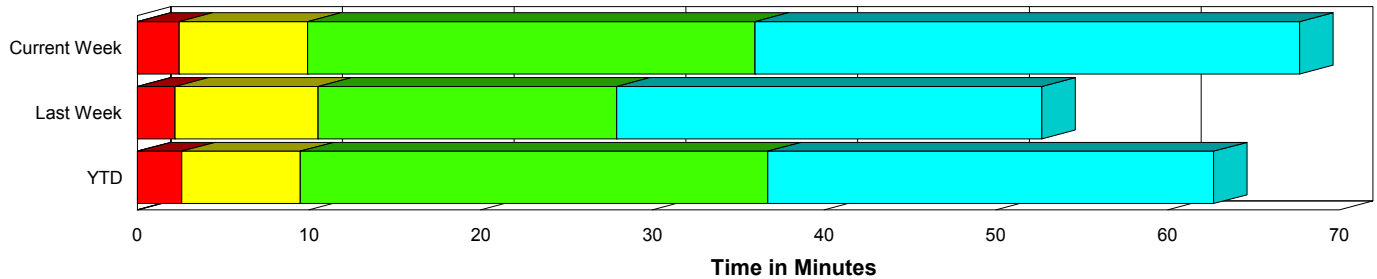

Traffic Event (Non-Lane Blockage) Time-Line

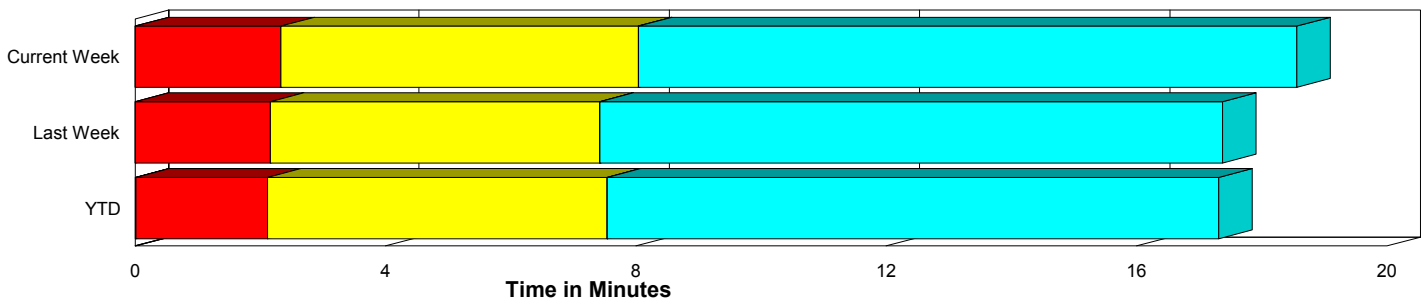

■ Avg. TMC Detection Time	■ Avg. Time from TMC Response to Roadway Clearance*
■ Avg. Time from TMC Detection to TMC Verification	■ Avg. Time from Roadway Clearance to Incident/Event Clearance**
■ Avg. Time from TMC Verification to TMC Response	

* Roadway clearance equals all travel lanes open

** Incident clearance equals time when last responder has left the scene

Performance Measures by County

	Broward			Palm Beach		
	<u>Current Week</u>	<u>Last Week</u>	<u>YTD</u>	<u>Current Week</u>	<u>Last Week</u>	<u>YTD</u>
Number of Events	1,387	1,410	31,359	612	589	13,188
Number of Incidents	36	50	1,198	17	28	621
TMC Detection (min.)	0.00	0.00	0.01	0.00	0.00	0.03
TMC Verification (min.)	1.26	1.32	1.19	4.75	4.17	4.33
TMC Response (min.)	10.23	9.51	9.24	7.45	7.08	7.53
RR Dispatch Time (min.)	1.31	1.17	1.38	2.58	2.76	2.60
RR Response Time (min.)	9.04	8.59	7.98	4.97	4.43	5.03
Event Clearance (min.)	21.04	18.82	19.54	20.29	21.67	21.36
Roadway Clearance (min.)	35.98	21.95	33.48	34.26	35.16	41.23
Incident Clearance (min.)	71.91	52.21	61.09	54.85	50.01	62.58
# of Events w/ RR/SIRV	1,200	1,170	25,931	588	567	12,335
RR/SIRV Responses	1,200	1,170	25,931	588	567	12,335
RR/SIRV Activities	907	926	20,946	643	620	13,050

Number of Events / County

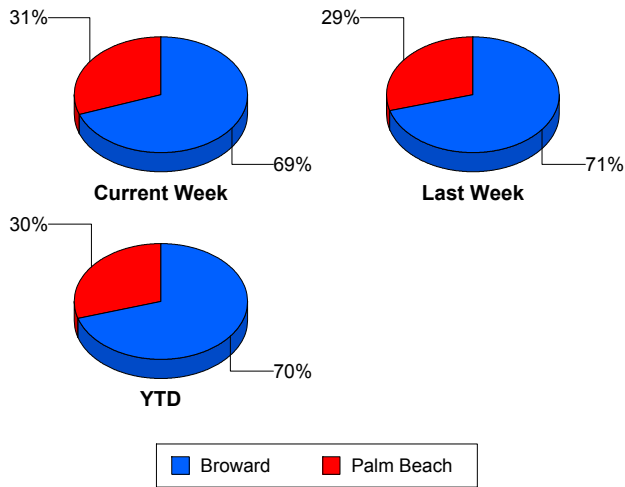

TMC Detection Time

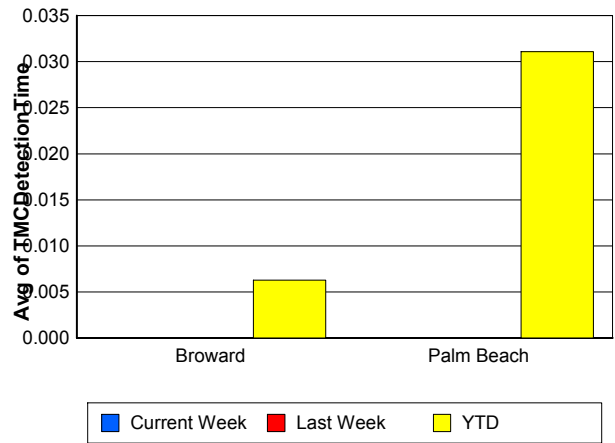

TMC Verification Time

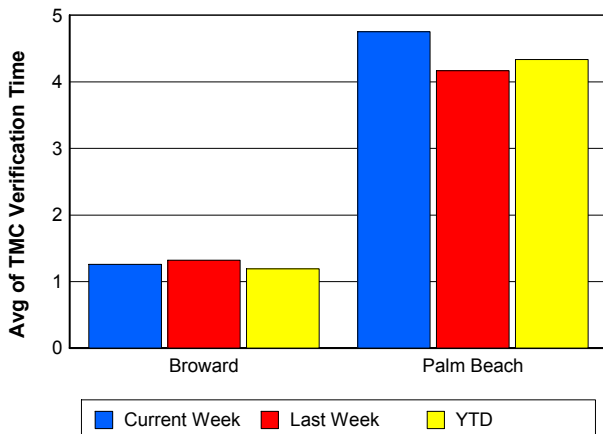

TMC Response Time

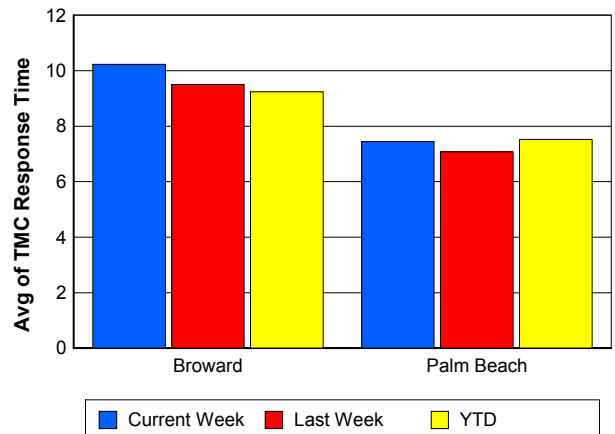

Road Ranger / SIRV Dispatch Time

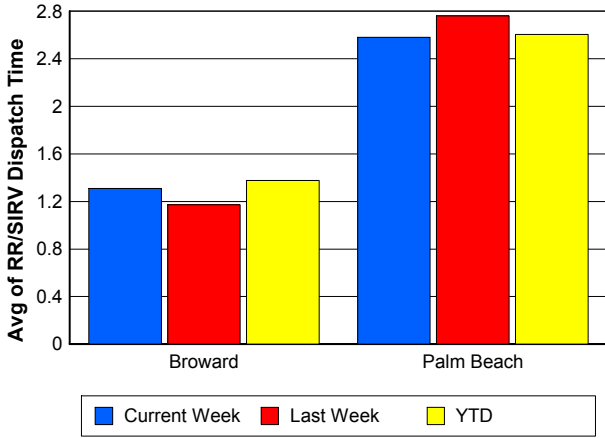

Road Ranger / SIRV Response Time

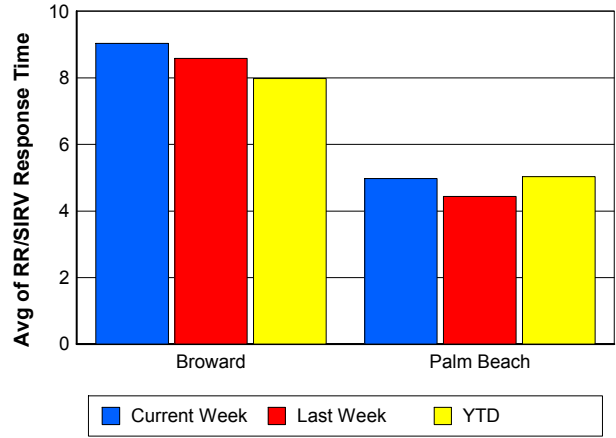

Roadway Clearance Time (2A)

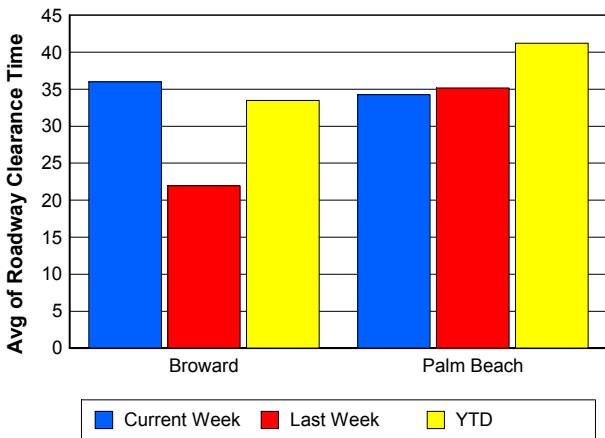

Incident Clearance Time (3B)

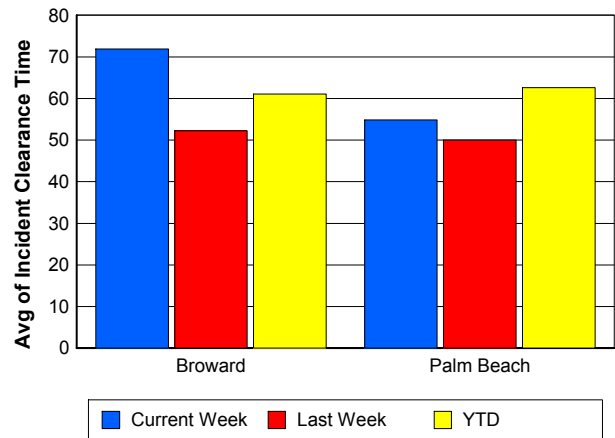

Performance Measures by Peak Period

Note: AM peak period is defined as 6am to 10am and PM peak period is defined as 3pm to 7pm.

	AM Peak			Off Peak			PM Peak		
	<u>Current Week</u>	<u>Last Week</u>	<u>YTD</u>	<u>Current Week</u>	<u>Last Week</u>	<u>YTD</u>	<u>Current Week</u>	<u>Last Week</u>	<u>YTD</u>
Number of Events	441	432	10,027	1,039	1,057	23,755	519	510	10,765
Number of Incidents	17	21	405	26	45	944	10	12	470
TMC Detection (min.)	0.00	0.00	0.00	0.00	0.00	0.01	0.00	0.00	0.02
TMC Verification (min.)	1.58	1.33	1.34	2.48	2.54	2.25	2.69	2.09	2.57
TMC Response (min.)	8.97	9.18	8.10	8.91	8.51	8.94	9.50	8.04	8.28
RR Dispatch Time (min.)	1.22	1.74	1.33	1.59	1.73	1.89	2.46	1.57	1.94
RR Response Time (min.)	7.83	7.38	6.79	7.30	6.89	7.07	7.11	6.59	6.42
Event Clearance (min.)	20.14	19.08	18.78	20.77	20.26	20.49	21.48	18.90	20.38
Roadway Clearance (min.)	21.71	28.77	32.09	46.15	26.97	41.39	30.88	22.04	29.02
Incident Clearance (min.)	69.11	66.35	57.48	63.30	47.13	65.37	70.02	41.41	57.57
# of Events w/ RR/SIRV	409	381	8,798	917	917	20,068	462	439	9,400
RR/SIRV Responses	409	381	8,798	917	917	20,068	462	439	9,400
RR/SIRV Activities	348	357	7,675	784	802	17,642	418	387	8,679

Number of Events / Peak Period

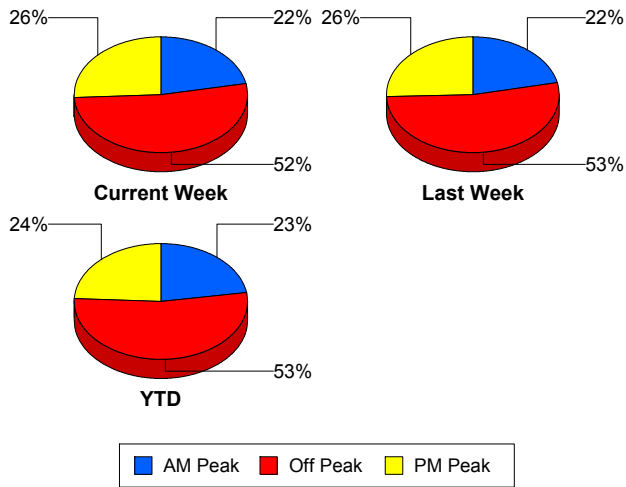

TMC Detection Time

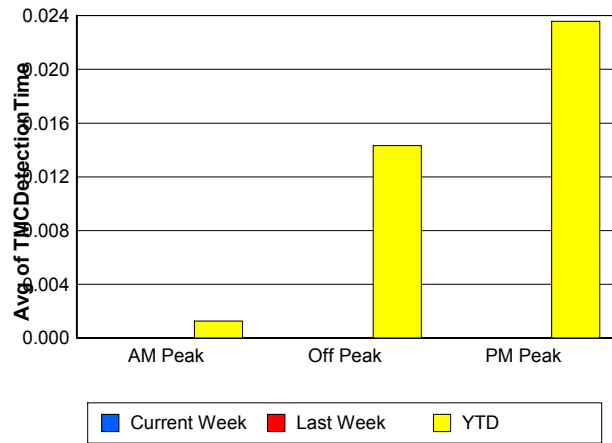

TMC Verification Time

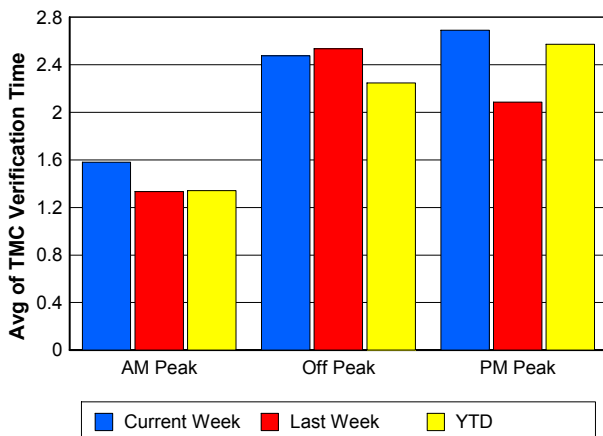

TMC Response Time

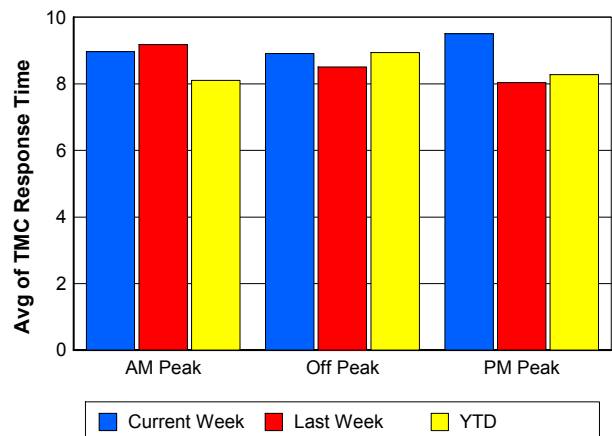

Road Ranger / SIRV Dispatch Time

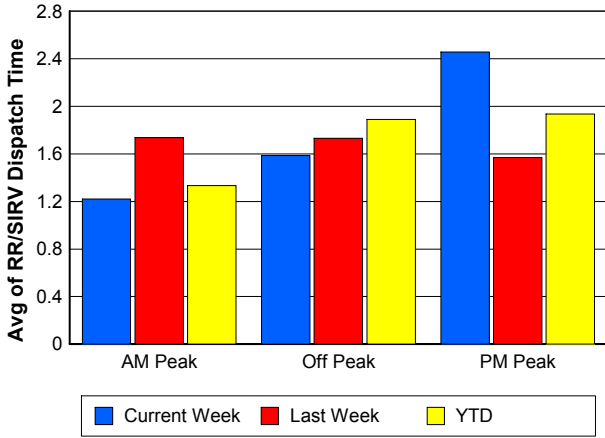

Road Ranger / SIRV Response Time

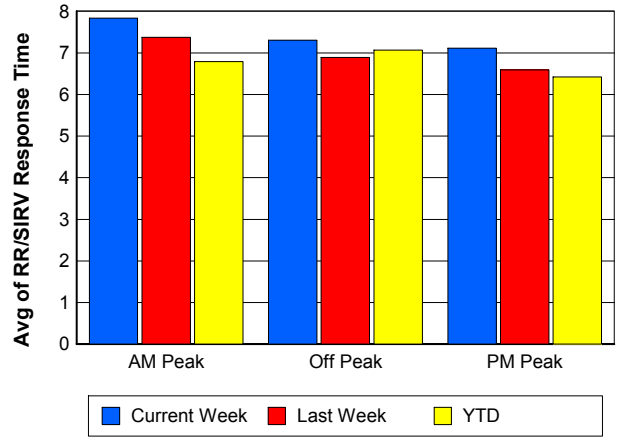

Roadway Clearance Time (2A)

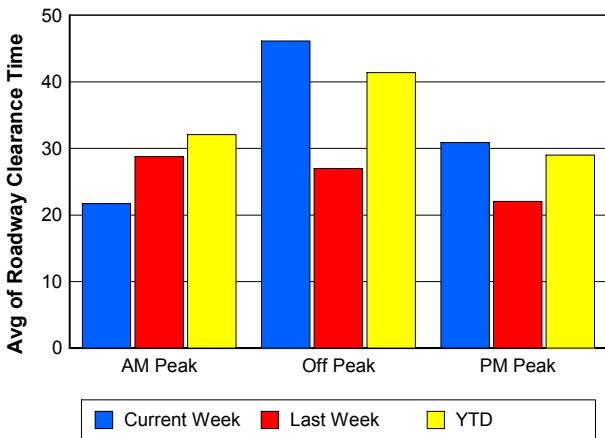

Incident Clearance Time (3B)

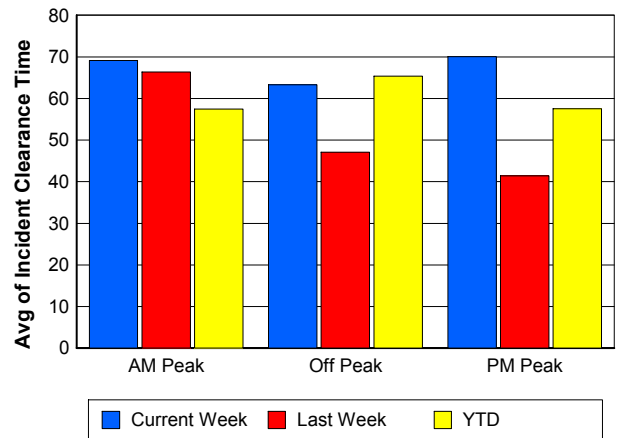

Performance Measures by Severity

	Level 1			Level 2			Level 3			Other		
	<u>This Week</u>	<u>Last Week</u>	<u>YTD</u>	<u>This Week</u>	<u>Last Week</u>	<u>YTD</u>	<u>This Week</u>	<u>Last Week</u>	<u>YTD</u>	<u>This Week</u>	<u>Last Week</u>	<u>YTD</u>
Number of Events	29	50	1,025	21	25	605	3	3	187	1,946	1,921	42,730
Number of Incidents	29	50	1,025	21	25	605	3	3	187	0	0	2
TMC Detection (min.)	0.00	0.00	0.01	0.00	0.00	0.03	0.00	0.00	0.00	0.00	0.00	0.01
TMC Verification (min.)	1.58	1.37	1.41	3.19	3.65	4.38	5.51	3.91	3.17	2.33	2.16	2.10
TMC Response (min.)	8.92	8.16	7.47	11.63	15.43	12.22	7.99	8.42	12.78	9.05	8.41	8.52
RR Dispatch Time (min.)	2.31	2.06	1.45	2.39	1.71	2.52	1.06	3.00	3.43	1.71	1.68	1.76
RR Resp. Time (min.)	6.54	6.26	6.06	9.24	13.73	9.76	6.93	5.42	9.33	7.36	6.81	6.79
Event Clearance (min.)	53.30	42.00	45.46	75.02	68.49	73.68	133.28	66.21	111.88	19.57	18.37	18.31
Roadway Clear. (min.)	14.07	16.14	15.08	49.62	46.05	52.78	142.63	41.24	98.22			-21.46
Incident Clearance (min.)	53.30	42.00	45.46	75.02	68.49	73.68	133.28	66.21	111.58			0.00
# of Events w/ RR/SIRV	29	50	1,004	21	25	598	3	3	167	1,735	1,659	36,497
RR/SIRV Responses	29	50	1,004	21	25	598	3	3	167	1,735	1,659	36,497
RR/SIRV Activities	41	67	1,479	45	51	1,143	12	8	414	1,452	1,420	30,960

Number of Events / Severity

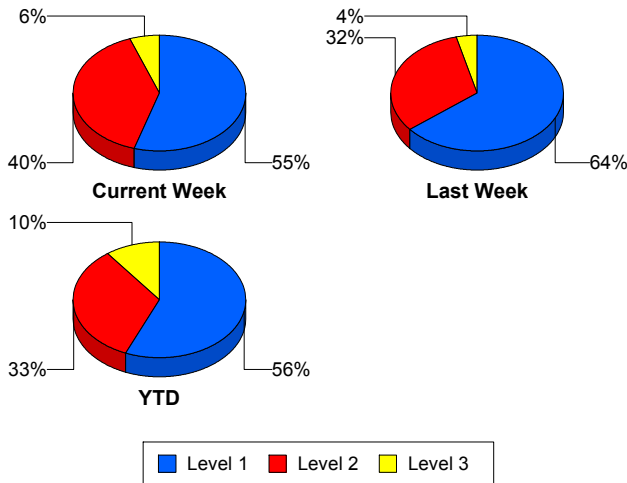

TMC Detection Time

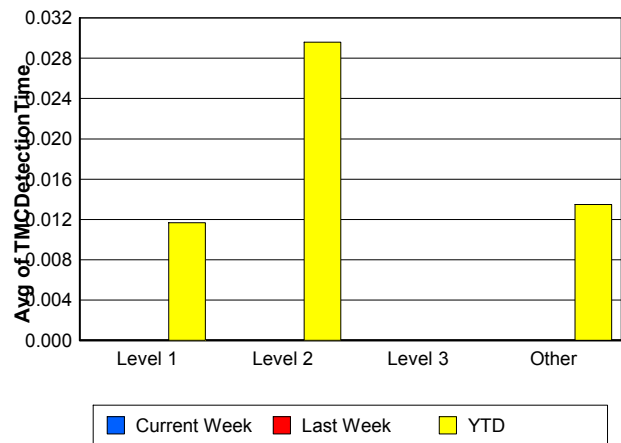

TMC Verification Time

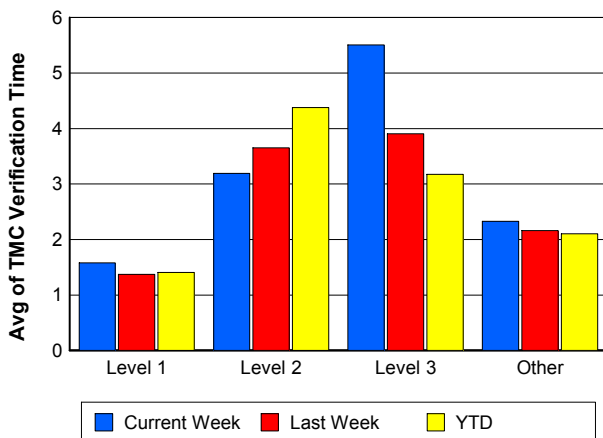

TMC Response Time

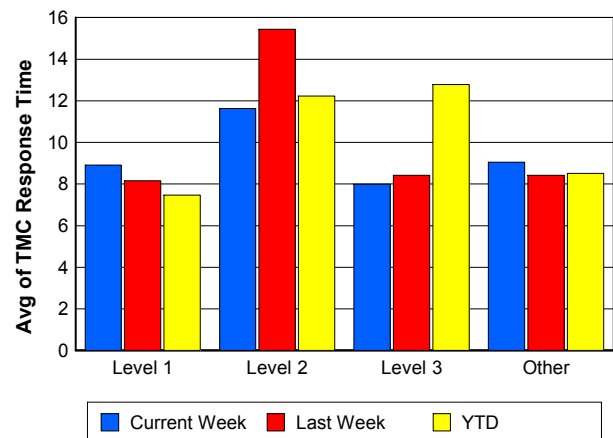

Road Ranger / SIRV Dispatch Time

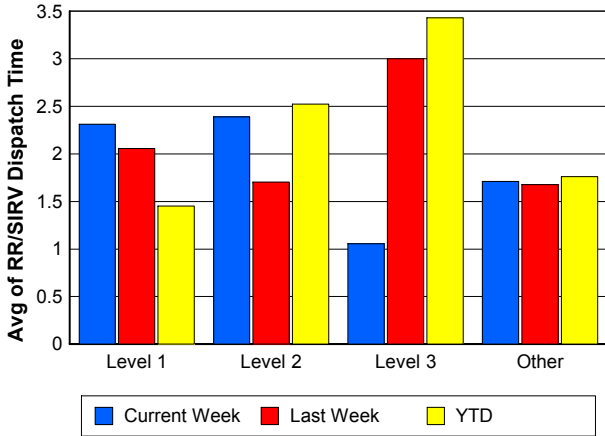

Road Ranger / SIRV Response Time

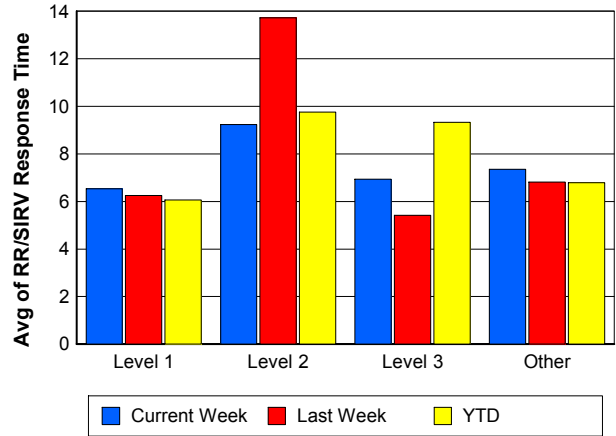

Roadway Clearance Time (2A)

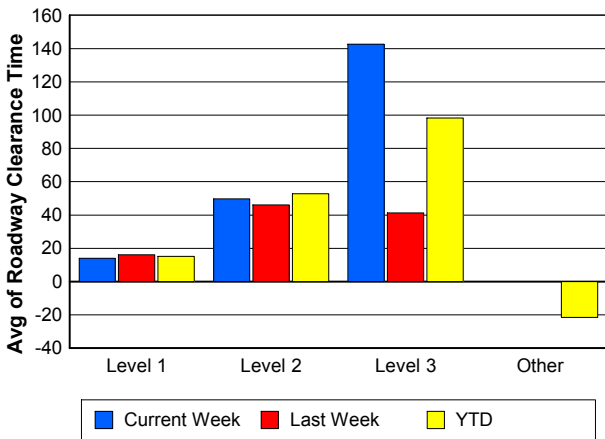

Incident Clearance Time (3B)

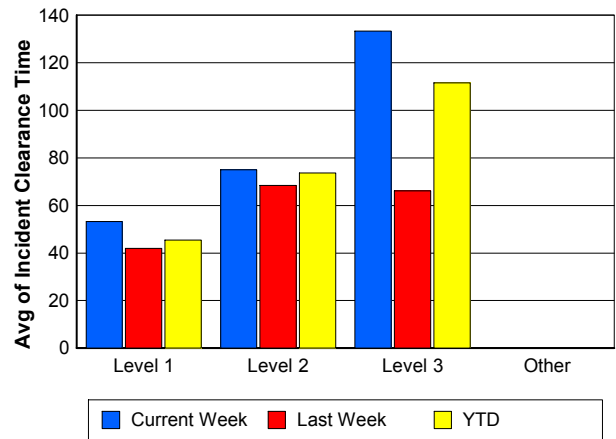

Roadway Clearance by Maximum Number of Lanes Blocked

	Current Week	Last Week	YTD
0			
1	25.42	22.76	26.72
2	59.82	32.87	46.68
3	51.31	42.16	52.08
4	38.63	47.98	54.48
5	0.00	62.37	88.87
6	9.15	26.73	96.66

Roadway Clearance Time (2A)

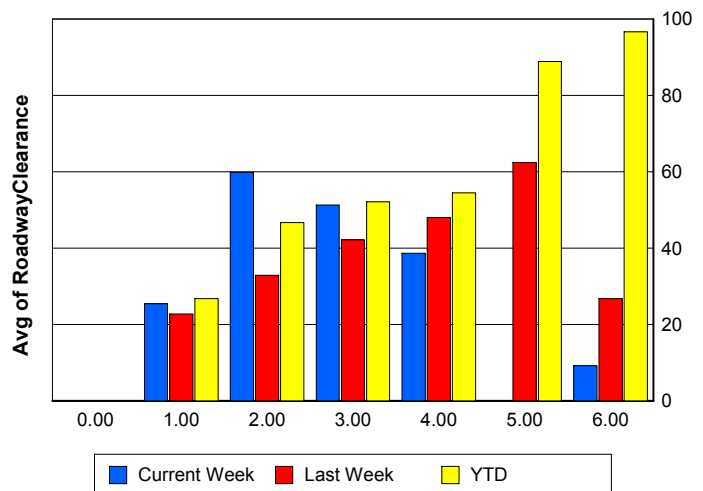

Performance Measures by Roadway

595

	<u>Current Week</u>	<u>Last Week</u>	<u>YTD</u>
Number of Events	37	50	1,040
Number of Incidents	1	3	50
TMC Detection (min.)	0.00	0.00	0.00
TMC Verification (min.)	0.08	3.10	1.79
TMC Response (min.)	16.65	21.56	15.55
RR Dispatch Time (min.)	1.36	1.52	2.02
RR Resp. Time (min.)	15.76	20.55	13.58
Event Clearance (min.)	18.44	18.33	19.74
Roadway Clear. (min.)	124.52	13.99	50.42
Incident Clearance (min.)	127.83	37.89	67.92
# of Events w/ RR/SIRV	24	30	745
RR/SIRV Responses	24	30	745
RR/SIRV Activities	16	15	485

75

	<u>Current Week</u>	<u>Last Week</u>	<u>YTD</u>
Number of Events	311	311	6,790
Number of Incidents	2	9	131
TMC Detection (min.)	0.00	0.00	0.02
TMC Verification (min.)	1.88	2.75	2.13
TMC Response (min.)	10.15	11.54	10.20
RR Dispatch Time (min.)	1.37	0.83	1.47
RR Resp. Time (min.)	8.84	10.88	8.87
Event Clearance (min.)	19.28	21.45	20.32
Roadway Clear. (min.)	35.50	25.73	51.56
Incident Clearance (min.)	38.83	63.50	84.15
# of Events w/ RR/SIRV	260	260	5,453
RR/SIRV Responses	260	260	5,453
RR/SIRV Activities	215	213	4,526

95

	<u>Current Week</u>	<u>Last Week</u>	<u>YTD</u>
Number of Events	1,634	1,624	36,338
Number of Incidents	50	65	1,574
TMC Detection (min.)	0.00	0.00	0.01
TMC Verification (min.)	2.50	2.04	2.14
TMC Response (min.)	8.85	7.89	8.22
RR Dispatch Time (min.)	1.79	1.82	1.83
RR Resp. Time (min.)	7.06	6.11	6.41
Event Clearance (min.)	21.21	19.33	20.05
Roadway Clear. (min.)	33.65	27.24	34.81
Incident Clearance (min.)	66.31	50.40	60.77
# of Events w/ RR/SIRV	1,494	1,435	31,759
RR/SIRV Responses	1,494	1,435	31,759
RR/SIRV Activities	1,314	1,307	28,693

OKEEB

	<u>YTD</u>
Number of Events	1
Number of Incidents	0
TMC Detection (min.)	0.00
TMC Verification (min.)	0.00
TMC Response (min.)	0.00
RR Dispatch Time (min.)	0.00
RR Resp. Time (min.)	0.00
Event Clearance (min.)	18.45
Roadway Clear. (min.)	
Incident Clearance (min.)	
# of Events w/ RR/SIRV	1
RR/SIRV Responses	1
RR/SIRV Activities	1

SR-816

	<u>Current Week</u>	<u>YTD</u>
Number of Events	2	72
Number of Incidents	0	47
TMC Detection (min.)	0.00	0.00
TMC Verification (min.)	0.00	1.07
TMC Response (min.)		1.65
RR Dispatch Time (min.)		0.14
RR Resp. Time (min.)		1.52
Event Clearance (min.)	2.22	15.88
Roadway Clear. (min.)		16.66
Incident Clearance (min.)		19.72
# of Events w/ RR/SIRV	0	63
RR/SIRV Responses	0	63
RR/SIRV Activities	0	68

SR869

	<u>Current Week</u>	<u>Last Week</u>	<u>YTD</u>
Number of Events	15	14	296
Number of Incidents	0	1	7
TMC Detection (min.)	0.00	0.00	0.00
TMC Verification (min.)	0.00	0.00	0.98
TMC Response (min.)	10.51	4.06	8.39
RR Dispatch Time (min.)	2.20	4.92	1.25
RR Resp. Time (min.)	9.87	1.51	7.49
Event Clearance (min.)	17.76	21.73	18.69
Roadway Clear. (min.)		37.67	37.30
Incident Clearance (min.)		49.70	60.61
# of Events w/ RR/SIRV	10	12	245
RR/SIRV Responses	10	12	245
RR/SIRV Activities	5	11	223

TPKE

	<u>YTD</u>
Number of Events	10
Number of Incidents	10
TMC Detection (min.)	0.00
TMC Verification (min.)	0.00
TMC Response (min.)	
RR Dispatch Time (min.)	
RR Resp. Time (min.)	
Event Clearance (min.)	62.29
Roadway Clear. (min.)	59.66
Incident Clearance (min.)	62.29
# of Events w/ RR/SIRV	0
RR/SIRV Responses	0
RR/SIRV Activities	0

Number of Events / Roadway

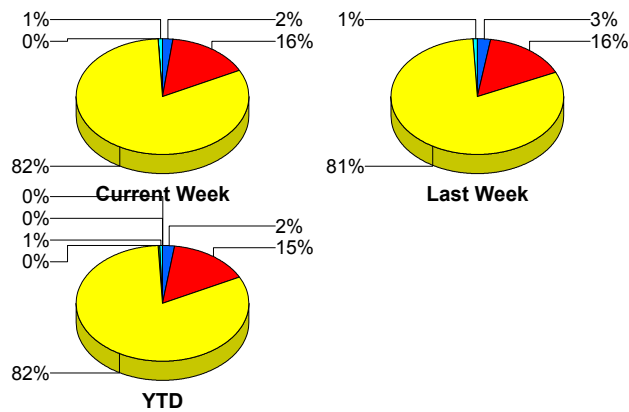

TMC Detection Time

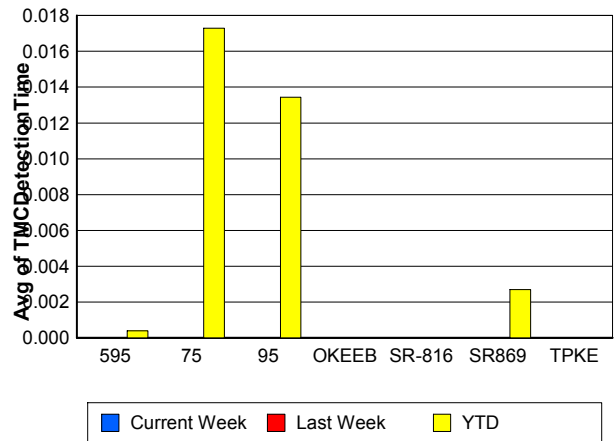

TMC Verification Time

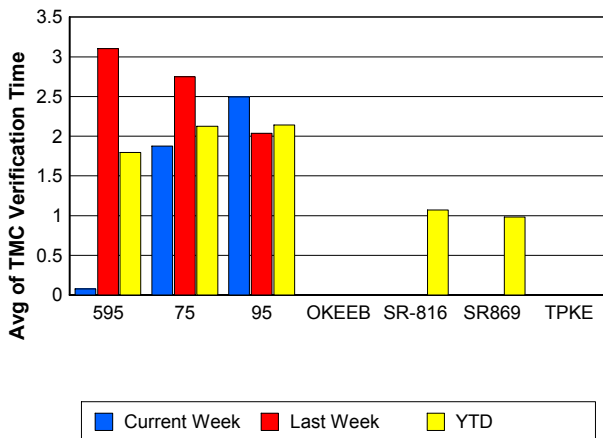

TMC Response Time

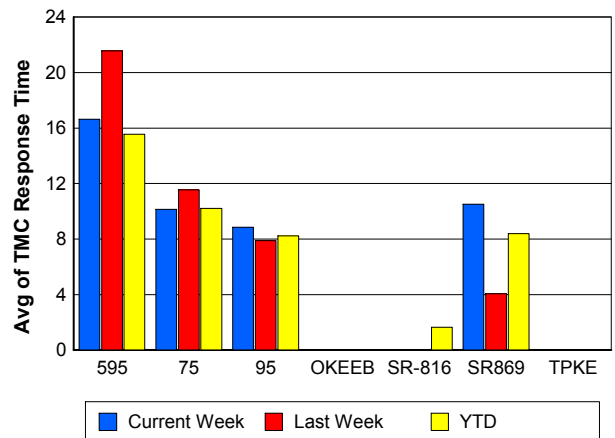

Road Ranger / SIRV Dispatch Time

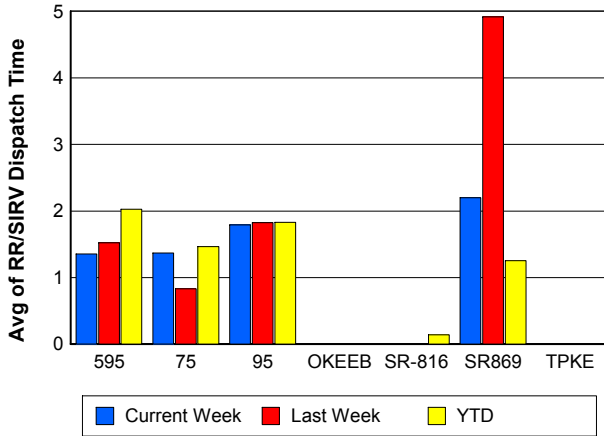

Road Ranger / SIRV Response Time

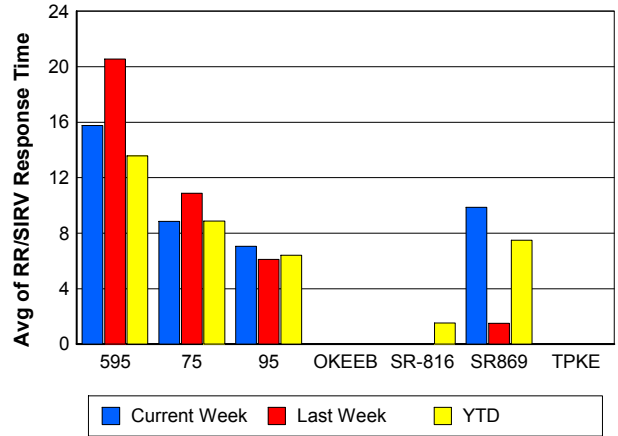

Roadway Clearance Time (2A)

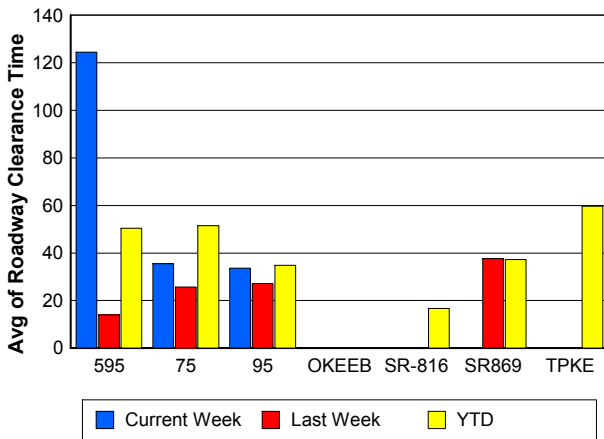

Incident Clearance Time (3B)

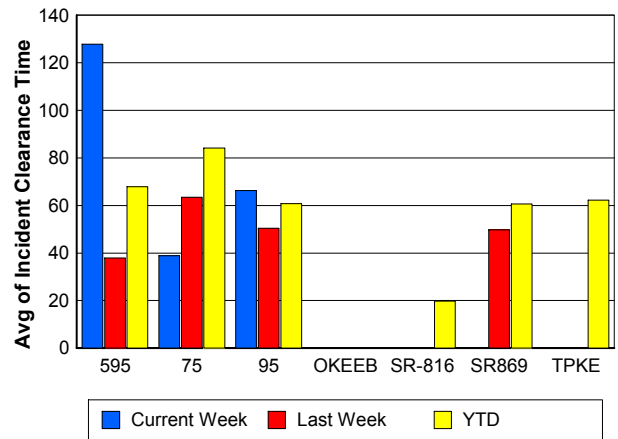

Performance Measures by Event Type

Accident

	<u>Current Week</u>	<u>Last Week</u>	<u>YTD</u>
Number of Events	79	100	2,758
Number of Incidents	33	53	1,277
TMC Detection (min.)	0.00	0.00	0.02
TMC Verification (min.)	3.40	3.52	3.55
TMC Response (min.)	11.36	9.17	10.33
RR Dispatch Time (min.)	1.67	2.07	1.85
RR Response Time (min.)	9.69	7.25	8.50
Event Clearance (min.)	58.87	50.11	57.08
Roadway Clearance (min.)	41.30	29.53	38.60
Incident Clearance (min.)	78.71	61.35	70.72
# of Events w/ RR/SIRV	79	99	2,714
RR/SIRV Assists	79	99	2,714
RR/SIRV Activities	115	139	3,826

Debris on Roadway

	<u>Current Week</u>	<u>Last Week</u>	<u>YTD</u>
Number of Events	113	98	1,843
Number of Incidents	1	1	26
TMC Detection (min.)	0.00	0.00	0.00
TMC Verification (min.)	7.49	5.64	8.01
TMC Response (min.)	10.62	7.43	10.57
RR Dispatch Time (min.)	1.81	1.80	2.34
RR Response Time (min.)	8.81	5.70	8.21
Event Clearance (min.)	13.63	10.17	13.75
Roadway Clearance (min.)	20.30	12.85	29.16
Incident Clearance (min.)	28.22	18.27	31.34
# of Events w/ RR/SIRV	113	89	1,788
RR/SIRV Assists	113	89	1,788
RR/SIRV Activities	117	95	1,820

Disabled Vehicle

	<u>Current Week</u>	<u>Last Week</u>	<u>YTD</u>
Number of Events	1,345	1,340	28,449
Number of Incidents	12	17	341
TMC Detection (min.)	0.00	0.00	0.02
TMC Verification (min.)	2.56	2.50	2.41
TMC Response (min.)	8.85	8.32	8.16
RR Dispatch Time (min.)	1.75	1.64	1.73
RR Response Time (min.)	7.12	6.75	6.51
Event Clearance (min.)	21.22	20.78	20.08
Roadway Clearance (min.)	24.86	18.01	20.48
Incident Clearance (min.)	51.72	23.59	30.70
# of Events w/ RR/SIRV	1,284	1,279	27,127
RR/SIRV Assists	1,284	1,279	27,127
RR/SIRV Activities	1,261	1,264	26,983

Emergency Vehicles

	<u>Current Week</u>	<u>Last Week</u>	<u>YTD</u>
Number of Events	4	1	35
Number of Incidents	2	1	29
TMC Detection (min.)	0.00	0.00	0.00
TMC Verification (min.)	0.00	0.00	0.82
TMC Response (min.)	8.53	0.00	8.87
RR Dispatch Time (min.)	0.20	0.00	1.19
RR Response Time (min.)	8.33	0.00	7.67
Event Clearance (min.)	22.65	31.58	33.28
Roadway Clearance (min.)	32.92	28.97	30.94
Incident Clearance (min.)	42.11	31.58	35.22
# of Events w/ RR/SIRV	2	1	23
RR/SIRV Assists	2	1	23
RR/SIRV Activities	3	1	25

Other

	<u>Current Week</u>	<u>Last Week</u>	<u>YTD</u>
Number of Events	445	444	11,101
Number of Incidents	0	1	25
TMC Detection (min.)	0.00	0.00	0.01
TMC Verification (min.)	0.16	0.09	0.09
TMC Response (min.)	8.24	13.33	10.46
RR Dispatch Time (min.)	1.68	1.63	1.72
RR Response Time (min.)	6.69	12.49	7.82
Event Clearance (min.)	14.52	11.02	11.30
Roadway Clearance (min.)		13.93	32.00
Incident Clearance (min.)		16.77	39.26
# of Events w/ RR/SIRV	297	254	6,282
RR/SIRV Assists	297	254	6,282
RR/SIRV Activities	39	34	965

Police Activity

	<u>Current Week</u>	<u>Last Week</u>	<u>YTD</u>
Number of Events	3	6	111
Number of Incidents	2	3	60
TMC Detection (min.)	0.00	0.00	0.06
TMC Verification (min.)	4.79	3.83	1.32
TMC Response (min.)	5.44	11.75	14.82
RR Dispatch Time (min.)	0.88	5.56	5.58
RR Response Time (min.)	4.57	3.77	9.72
Event Clearance (min.)	26.89	26.97	50.96
Roadway Clearance (min.)	29.29	23.21	67.17
Incident Clearance (min.)	32.15	36.55	68.17
# of Events w/ RR/SIRV	3	6	91
RR/SIRV Assists	3	6	91
RR/SIRV Activities	3	4	95

Vehicle Fire

	<u>Current Week</u>	<u>Last Week</u>	<u>YTD</u>
Number of Events	4	4	85
Number of Incidents	3	2	60
TMC Detection (min.)	0.00	0.00	0.00
TMC Verification (min.)	2.27	2.90	2.30
TMC Response (min.)	5.88	48.84	12.70
RR Dispatch Time (min.)	1.08	5.33	2.08
RR Response Time (min.)	4.80	43.51	10.63
Event Clearance (min.)	35.82	59.87	61.57
Roadway Clearance (min.)	24.01	42.79	48.30
Incident Clearance (min.)	42.13	91.05	72.03
# of Events w/ RR/SIRV	4	4	83
RR/SIRV Assists	4	4	83
RR/SIRV Activities	6	5	139

Number of Events / Event Type

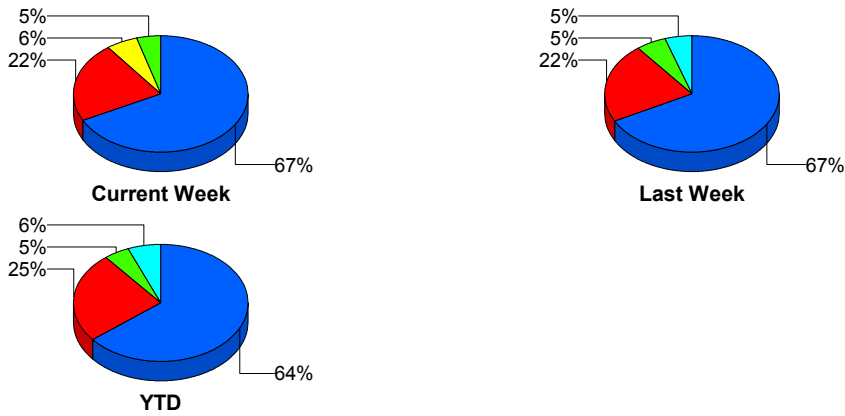

TMC Detection Time

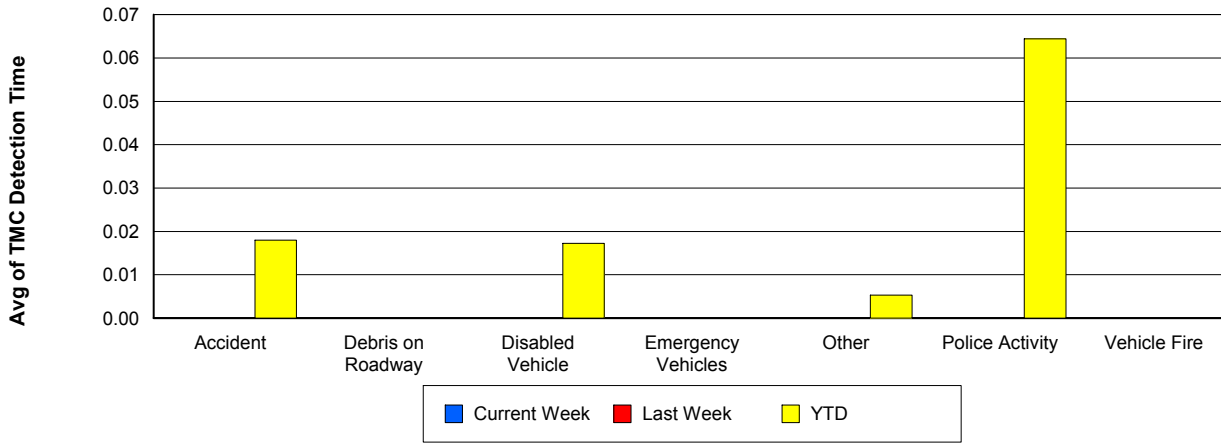

TMC Verification Time

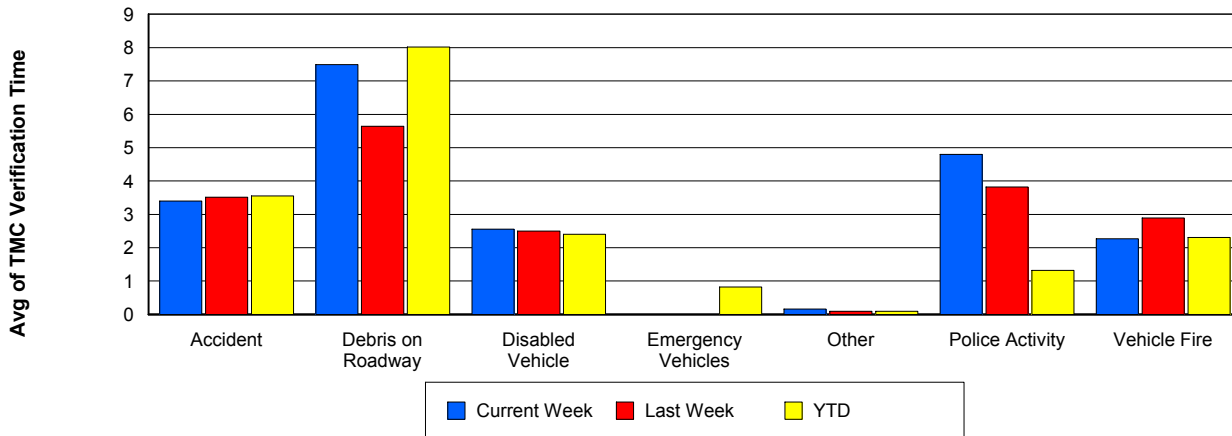

TMC Response Time

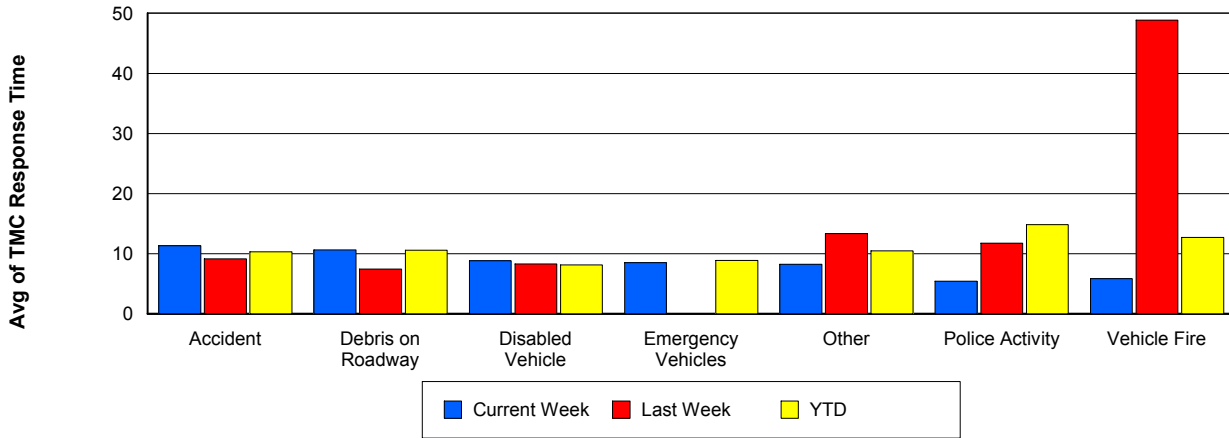

Road Ranger / SIRV Dispatch Time

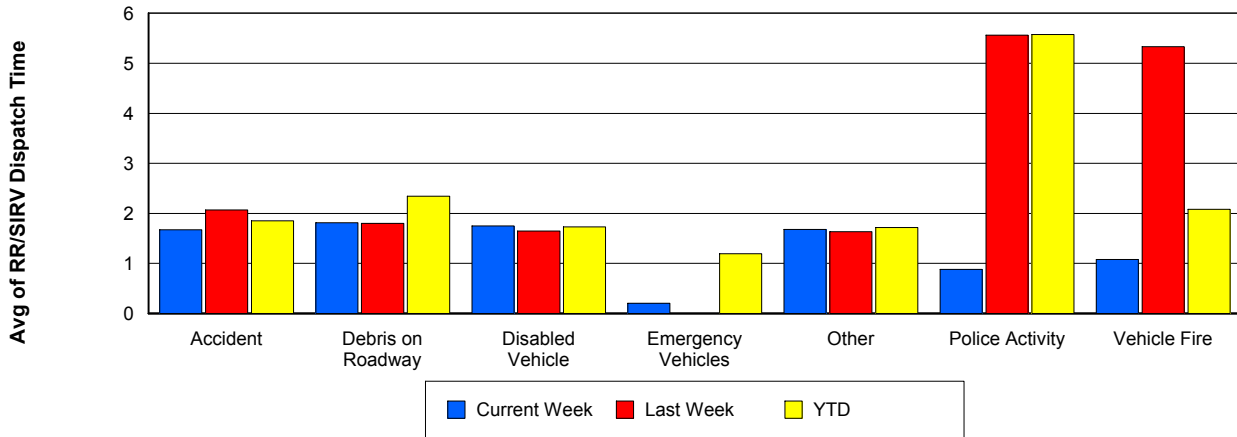

Road Ranger / SIRV Response Time

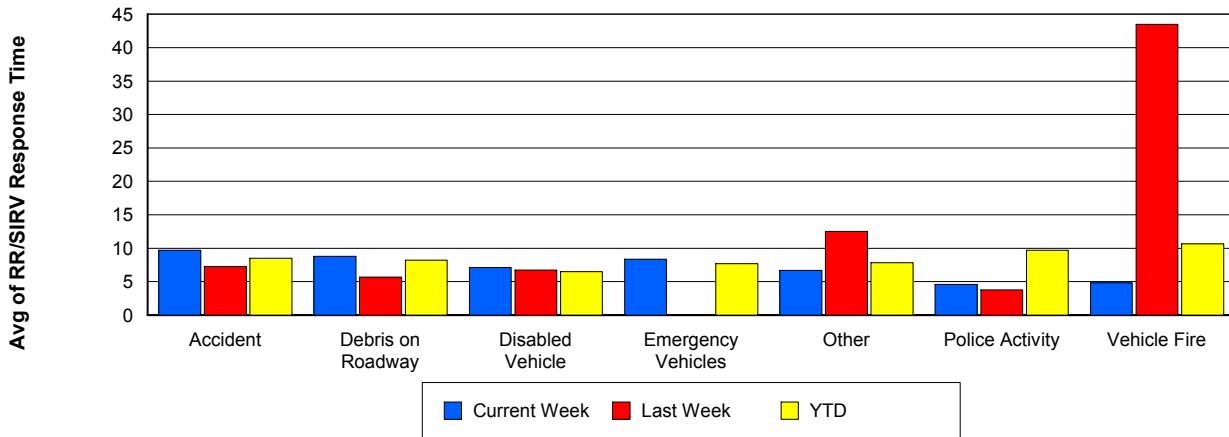

Roadway Clearance Time (2A)

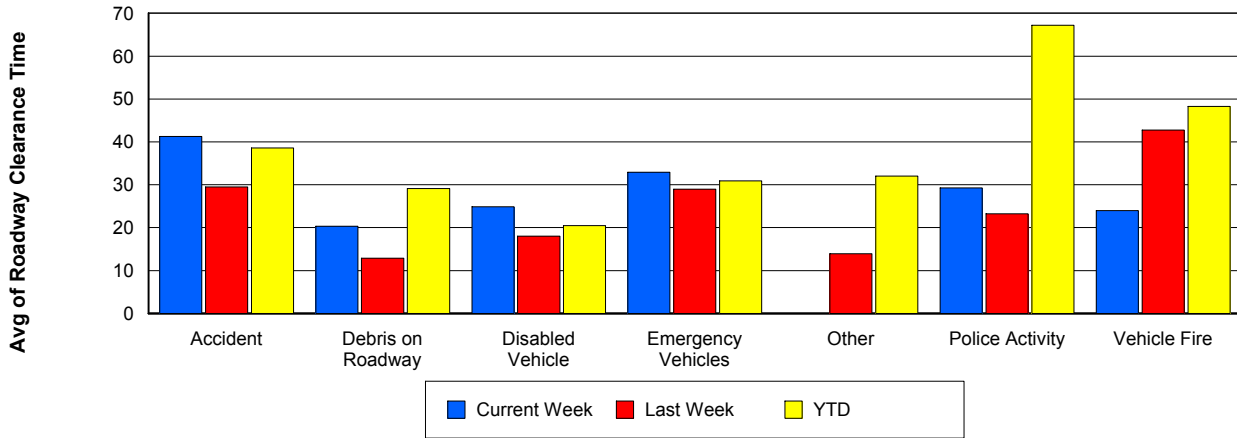

Incident Clearance Time (3B)

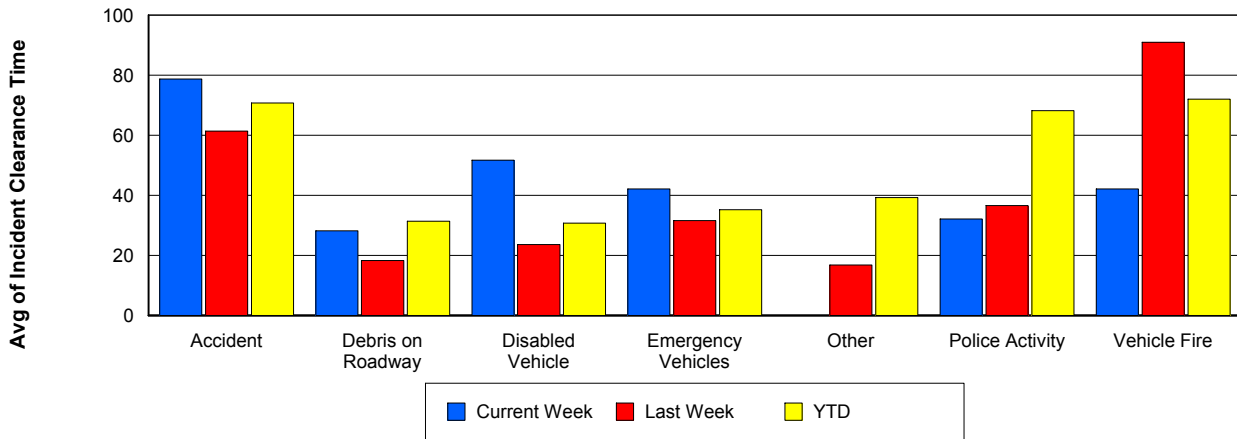

Incident Detection Methods

	Current Week	Last Week	YTD
Broward CCTV	16	24	584
Broward Road Ranger	5	10	221
Broward TMC	0	0	12
Broward VideoWall	3	0	29
BSO	0	1	23
County Police	0	0	2
District 4	2	1	48
District 6	0	0	2
FDOT Maintenance	0	0	4
FHP	13	24	500
Fire	0	0	5
Florida's Turnpike	0	0	12
ITMS	0	0	1
ITMS CCTV	5	7	99
Local Police	0	0	1
Media	0	0	2
Motorist	1	0	18
Other	0	0	1
Palm Beach Road Ran	6	9	199
Road Watcher	1	0	10
SIRV	0	0	2
VisioPaD Detection	0	1	20
Total	52	77	1,795

Total Incidents by Detection Method

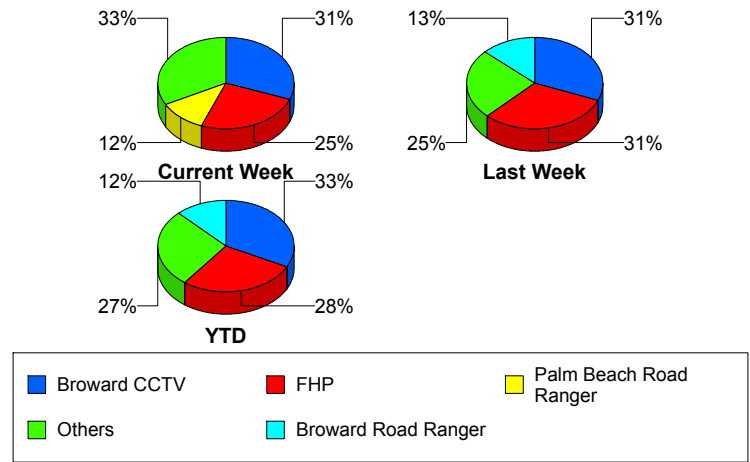

Incident Detection Methods by Roadway

		Current Week	Last Week	YTD
595	Broward CCTV	0	0	12
	Broward Road Ranger	0	0	7
	BSO	0	0	3
	County Police	0	0	1
	FHP	1	2	9
	VisioPaD Detection	0	0	1
	Total	1	2	33
75	Broward CCTV	1	2	51
	Broward Road Ranger	0	2	19
	BSO	0	1	15
	District 4	0	0	4
	District 6	0	0	1
	FHP	1	3	27
	Fire	0	0	4
	Road Watcher	0	0	1
	VisioPaD Detection	0	1	9
	Total	2	9	131
95	Broward CCTV	15	22	521
	Broward Road Ranger	5	7	152
	Broward TMC	0	0	12
	Broward VideoWall	3	0	29
	BSO	0	0	3
	County Police	0	0	1
	District 4	2	1	42
	District 6	0	0	1
	FDOT Maintenance	0	0	4
	FHP	11	19	462
	Fire	0	0	1
	ITMS	0	0	1
	ITMS CCTV	5	7	99
Local Police	0	0	1	

Total Events by Roadway and Detection Method

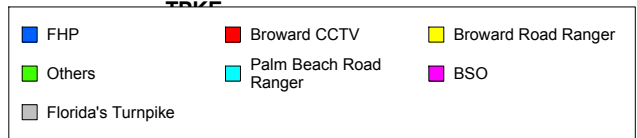
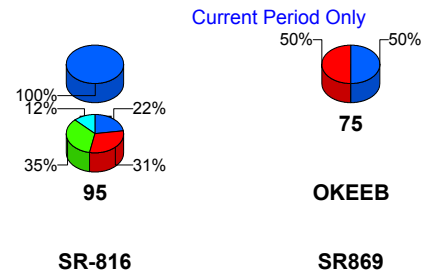

		Current Week	Last Week	YTD
95	Media	0	0	2
	Motorist	1	0	18
	Other	0	0	1
	Palm Beach Road Ran	6	9	199
	Road Watcher	1	0	7
	SIRV	0	0	2
	VisioPaD Detection	0	0	10
	Total	49	65	1,568
SR-816	Broward Road Ranger	0	0	41
	BSO	0	0	1
	District 4	0	0	2
	FHP	0	0	1
	Road Watcher	0	0	2
	Total	0	0	47
SR869	Broward Road Ranger	0	1	2
	BSO	0	0	1
	FHP	0	0	1
	Florida's Turnpike	0	0	2
	Total	0	1	6
TPKE	Florida's Turnpike	0	0	10
	Total	0	0	10
Total		52	77	1,795

Incident Detection Methods by Peak Period

		Current Week	Last Week	YTD
AM Peak	Broward CCTV	8	8	125
	Broward Road Ranger	1	2	56
	Broward TMC	0	0	3
	Broward VideoWall	1	0	16
	BSO	0	0	4
	County Police	0	0	1
	District 4	1	0	12
	District 6	0	0	1
	FDOT Maintenance	0	0	1
	FHP	3	8	92
	Fire	0	0	2
	Florida's Turnpike	0	0	2
	ITMS CCTV	0	1	24
	Local Police	0	0	1
	Media	0	0	1
	Motorist	0	0	2
	Palm Beach Road Ran	2	1	54
	Road Watcher	0	0	2
	SIRV	0	0	1
	VisioPaD Detection	0	0	1
Total	16	20	401	
Off Peak	Broward CCTV	5	13	313
	Broward Road Ranger	3	6	96
	Broward TMC	0	0	6
	Broward VideoWall	2	0	10
	BSO	0	1	12
	County Police	0	0	1
	District 4	1	1	24
	District 6	0	0	1
	FDOT Maintenance	0	0	3
	FHP	9	13	272

Total Events by Peak Period and Detection Method

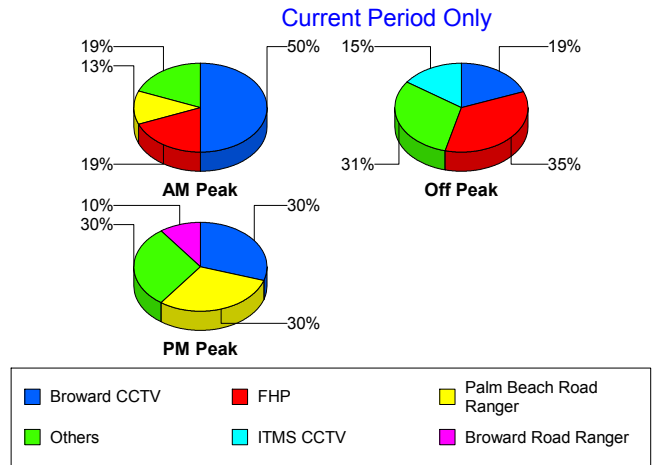

		Current Week	Last Week	YTD
Off Peak	Florida's Turnpike	0	0	9
	ITMS	0	0	1
	ITMS CCTV	4	4	57
	Motorist	1	0	10
	Other	0	0	1
	Palm Beach Road Ran	1	7	97
	Road Watcher	0	0	4
	VisioPaD Detection	0	0	12
	Total	26	45	929
PM Peak	Broward CCTV	3	3	146
	Broward Road Ranger	1	2	69
	Broward TMC	0	0	3
	Broward VideoWall	0	0	3
	BSO	0	0	7
	District 4	0	0	12
	FHP	1	3	137
	Fire	0	0	3
	Florida's Turnpike	0	0	1
	ITMS CCTV	1	2	18
	Media	0	0	1
	Motorist	0	0	6
	Palm Beach Road Ran	3	1	48
	Road Watcher	1	0	4
	SIRV	0	0	1
	VisioPaD Detection	0	1	7
	Total	10	12	466
Total		52	77	1,795

Incident Detection Methods by Severity

		Current Week	Last Week	YTD
	FHP	0	0	1
	Total	0	0	1
Level 1	Broward CCTV	10	15	352
	Broward Road Ranger	3	7	161
	Broward TMC	0	0	9
	Broward VideoWall	2	0	18
	BSO	0	0	6
	County Police	0	0	1
	District 4	1	0	30
	District 6	0	0	1
	FDOT Maintenance	0	0	1
	FHP	5	14	216
	Fire	0	0	2
	ITMS CCTV	3	5	52
	Media	0	0	1
	Motorist	0	0	10
	Other	0	0	1
	Palm Beach Road Ran	3	7	132
	Road Watcher	1	0	9
	SIRV	0	0	1
	VisioPaD Detection	0	1	10
	Total	28	49	1,013
Level 2	Broward CCTV	5	9	179
	Broward Road Ranger	2	3	50
	Broward TMC	0	0	3
	Broward VideoWall	1	0	11
	BSO	0	1	3
	District 4	1	0	13
	FDOT Maintenance	0	0	3
	FHP	6	8	219
	Fire	0	0	1

Total Events by Severity and Detection Method

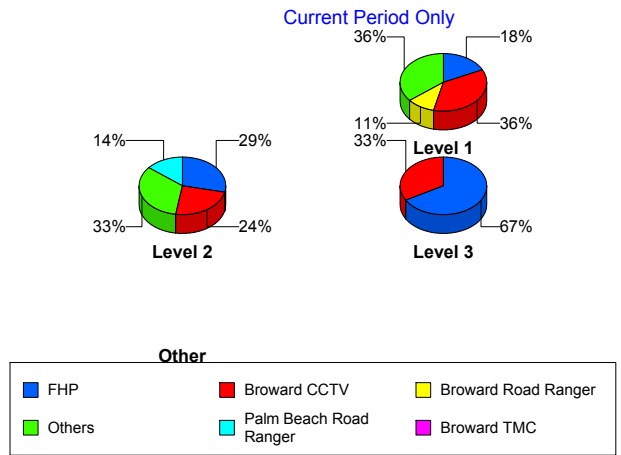

		Current Week	Last Week	YTD
Level 2	Florida's Turnpike	0	0	1
	ITMS	0	0	1
	ITMS CCTV	2	2	40
	Local Police	0	0	1
	Motorist	1	0	8
	Palm Beach Road Ran	3	2	55
	Road Watcher	0	0	1
	SIRV	0	0	1
	VisioPaD Detection	0	0	8
	Total	21	25	598
Level 3	Broward CCTV	1	0	53
	Broward Road Ranger	0	0	10
	BSO	0	0	14
	County Police	0	0	1
	District 4	0	1	5
	District 6	0	0	1
	FHP	2	2	65
	Fire	0	0	2
	Florida's Turnpike	0	0	11
	ITMS CCTV	0	0	7
	Media	0	0	1
	Palm Beach Road Ran	0	0	12
	VisioPaD Detection	0	0	2
Total	3	3	184	
Total		52	77	1,795

Road Ranger / SIRV Performance Measures

Road Ranger / SIRV Performance By County

Values presented are:
 - Total Events with a RR/SIRV Response
 - Total RR/SIRV Responses,
 - Total Activities Performed

	Current We	Last Week	YTD
Broward	995	1,000	22,296
	1,056	1,057	23,844
	1,088	1,092	24,769
Palm Beach	722	689	15,135
	745	709	15,620
	799	765	16,645

RR/SIRV Responses per County

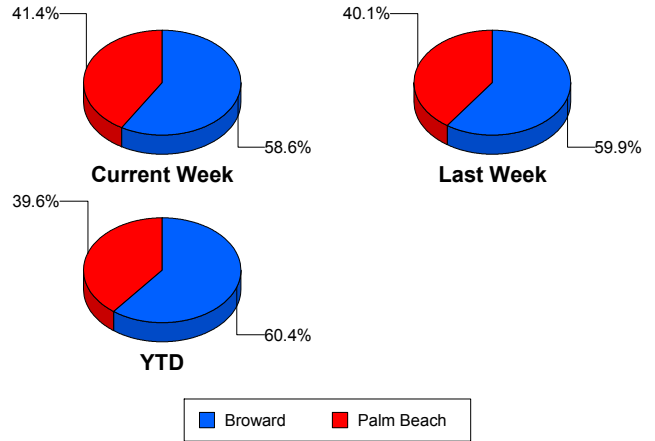

Road Ranger / SIRV Performance By Truck

	Current We	Last Week	YTD
B00	16	23	302
	16	23	307
	17	25	326
B01	19	18	547
	19	18	556
	20	18	575
B02	45	3	1,183
	46	3	1,200
	47	3	1,226
B03	152	103	2,619
	152	108	2,642
	156	112	2,760
B04	0	85	2,043
	0	87	2,073
	0	92	2,160
B05	120	83	2,232
	120	83	2,245
	123	84	2,318
B06	17	106	2,203
	17	107	2,232
	20	111	2,328
B07	90	50	1,990
	92	50	2,016
	95	50	2,092
B08	4	2	1,017
	4	2	1,033
	4	2	1,071

RR/SIRV Responses per Truck

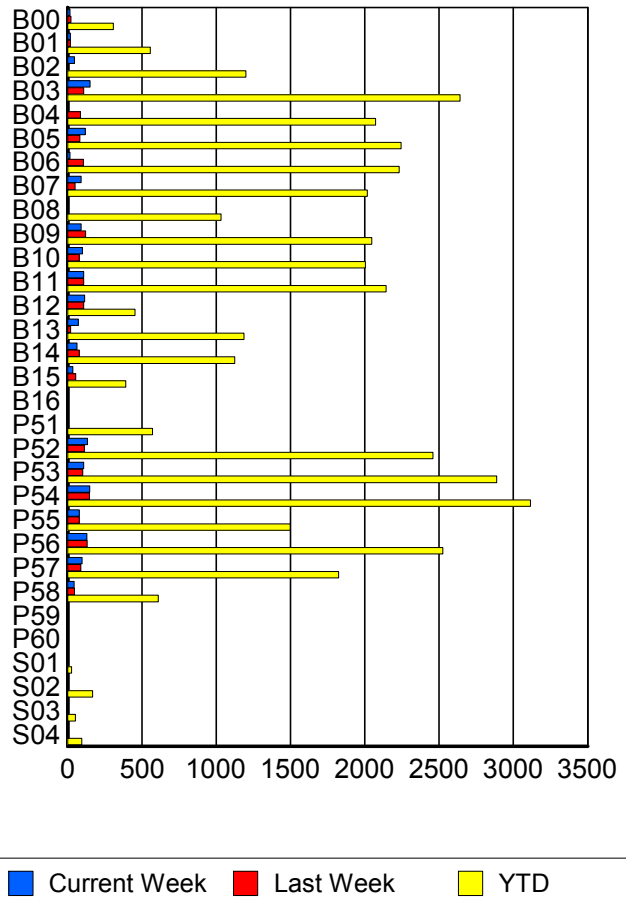

	Current We	Last Week	YTD
B09	91	120	2,025
	91	121	2,046
	95	123	2,133
B10	97	79	1,975
	99	79	2,004
	100	80	2,064
B11	104	104	2,117
	108	108	2,143
	111	118	2,227
B12	115	107	450
	115	108	454
	119	110	476
B13	72	20	1,175
	72	20	1,186
	73	21	1,214
B14	63	78	1,110
	63	79	1,125
	66	80	1,168
B15	35	53	386
	36	54	391
	37	56	409
B16	0	0	1
	0	0	1
	0	0	1
P51	1	0	562
	1	0	572
	1	0	604
P52	131	111	2,429
	134	113	2,459
	143	122	2,618
P53	109	101	2,858
	109	101	2,888
	119	106	3,079
P54	147	146	3,077
	148	146	3,115
	155	153	3,307
P55	78	79	1,488
	79	79	1,498
	85	91	1,581
P56	125	131	2,495
	129	131	2,526
	139	142	2,702
P57	95	88	1,803
	97	88	1,824
	107	95	1,953

	Current We	Last Week	YTD
P58	43	46	604
	44	46	610
	45	51	647
P59	0	0	2
	0	0	2
	0	0	2
P60	0	0	1
	0	0	1
	0	0	1
S01	0	1	27
	0	1	27
	0	1	30
S02	4	4	164
	4	4	169
	4	4	183
S03	3	3	49
	3	3	52
	3	3	57
S04	3	3	93
	3	4	95
	3	4	102

Road Ranger / SIRV Performance By Beat

	Current We	Last Week	YTD
	38	17	745
	38	19	767
	39	19	812
1	249	306	6,693
	257	315	6,998
	265	326	7,275
2	220	245	5,559
	231	257	5,732
	242	268	5,972
3	246	222	5,210
	249	225	5,323
	253	231	5,531
4	67	77	1,689
	70	78	1,722
	70	78	1,777
5	129	85	2,159
	131	85	2,181
	133	86	2,239
6	62	85	1,351
	63	86	1,378
	69	92	1,427
7	0	0	16
	0	0	17
	0	0	18
8	0	0	9
	0	0	9
	0	0	9
9	0	0	17
	0	0	17
	0	0	17
11	11	0	13
	11	0	13
	11	0	13
12	0	0	2
	0	0	2
	0	0	2
13	0	0	8
	0	0	8
	0	0	8
14	15	0	19
	15	0	19
	16	0	20
15	0	0	14
	0	0	14
	0	0	14

Values presented are:
 - Total Events with a RR/SIRV Response
 - Total RR/SIRV Responses,
 - Total Activities Performed

RR/SIRV Responses per Beat

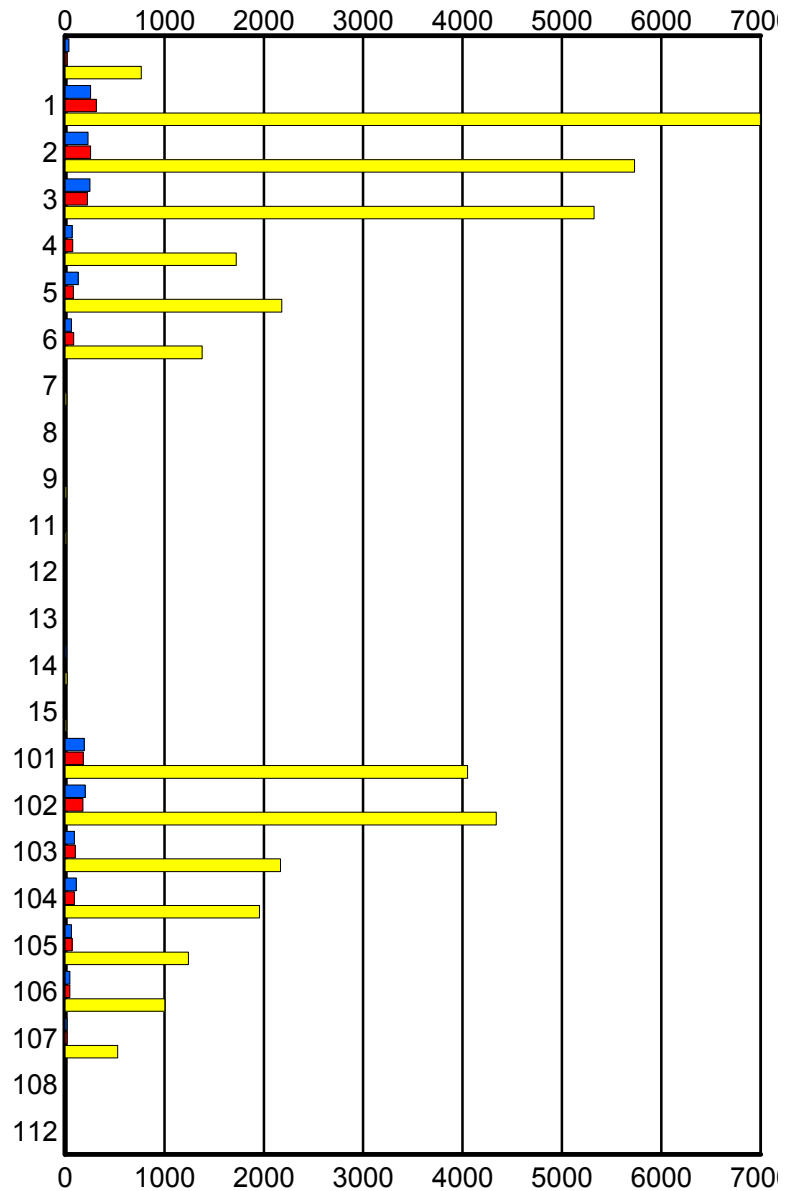

■ Current Week
 ■ Last Week
 ■ YTD

	Current We	Last Week	YTD
101	188	182	3,984
	192	184	4,050
	202	207	4,308
102	199	178	4,280
	201	179	4,338
	214	195	4,609
103	93	104	2,139
	95	104	2,168
	103	112	2,297
104	111	93	1,937
	113	93	1,957
	123	99	2,093
105	64	72	1,232
	64	72	1,240
	67	72	1,330
106	50	48	995
	50	48	1,003
	57	50	1,068
107	21	21	528
	21	21	530
	23	22	568
108	0	0	3
	0	0	4
	0	0	4
112	0	0	2
	0	0	2
	0	0	3

Road Ranger / SIRV Performance By Time of Day

Values presented are:
 - Total Events with a RR/SIRV Response
 - Total RR/SIRV Responses,
 - Total Activities Performed

	Current We	Last Week	YTD
12AM-1AM	32	34	813
	33	35	849
	33	37	899
1AM-2AM	23	33	573
	23	34	600
	23	36	622
2AM-3AM	28	25	433
	29	25	465
	33	28	497
3AM-4AM	13	18	377
	14	18	398
	14	19	424
4AM-5AM	4	12	362
	9	13	408
	12	14	432
5AM-6AM	17	21	375
	18	25	439
	18	27	453
6AM-7AM	73	89	1,631
	75	91	1,725
	78	95	1,795
7AM-8AM	89	97	2,346
	99	104	2,470
	102	107	2,586
8AM-9AM	108	96	2,322
	116	106	2,483
	118	114	2,599
9AM-10AM	111	107	2,262
	117	115	2,360
	120	122	2,478
10AM-11AM	97	86	2,057
	103	91	2,156
	108	93	2,259
11AM-12PM	99	108	2,066
	104	110	2,173
	107	115	2,277
12PM-1PM	96	90	1,956
	102	96	2,076
	109	102	2,166

Number of Responses / Hour of the Day

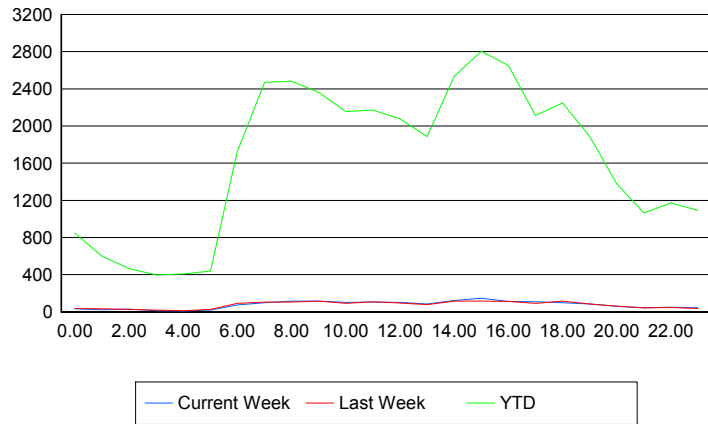

	Current We	Last Week	YTD
1PM-2PM	83	74	1,771
	86	79	1,885
	94	84	1,965
2PM-3PM	116	111	2,381
	124	116	2,536
	130	122	2,688
3PM-4PM	143	111	2,691
	145	114	2,805
	153	118	2,939
4PM-5PM	105	107	2,487
	113	112	2,649
	122	120	2,789
5PM-6PM	104	92	2,001
	109	93	2,115
	115	96	2,218
6PM-7PM	96	114	2,171
	98	116	2,249
	100	122	2,356
7PM-8PM	85	84	1,830
	86	86	1,886
	92	92	1,978
8PM-9PM	60	61	1,320
	60	62	1,378
	63	66	1,435
9PM-10PM	43	42	1,017
	45	44	1,064
	46	45	1,130
10PM-11PM	50	44	1,131
	50	46	1,172
	52	46	1,251
11PM-12AM	42	33	1,058
	43	35	1,092
	45	37	1,178

Road Ranger / SIRV Performance By Day of Week

Values presented are:
 - Total Events with a RR/SIRV Response
 - Total RR/SIRV Responses,
 - Total Activities Performed

	Current We	Last Week	YTD
Sunday	155	173	3,770
	163	184	3,914
	175	192	4,103
Monday	273	234	5,450
	292	242	5,775
	311	249	6,034
Tuesday	256	278	5,605
	263	299	5,909
	278	315	6,183
Wednesday	288	249	5,832
	303	258	6,141
	309	273	6,459
Thursday	281	284	5,871
	296	295	6,179
	307	311	6,556
Friday	277	273	6,357
	290	284	6,674
	306	301	7,052
Saturday	188	200	4,577
	194	204	4,762
	201	216	5,027

Avg # of events with a RR/SIRV Response per Day of the Week

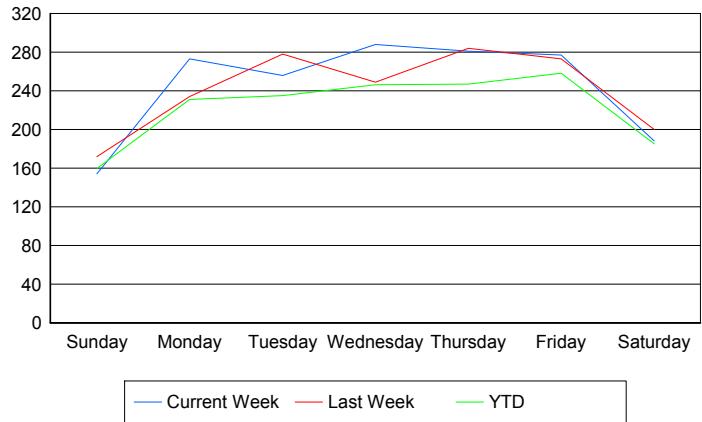

Avg # of RR/SIRV Responses per Day of the Week

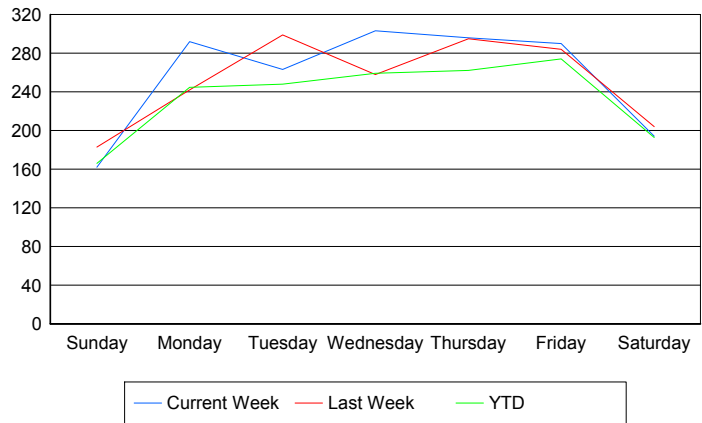

Avg # of RR/SIRV Activities Performed per Day of the Week

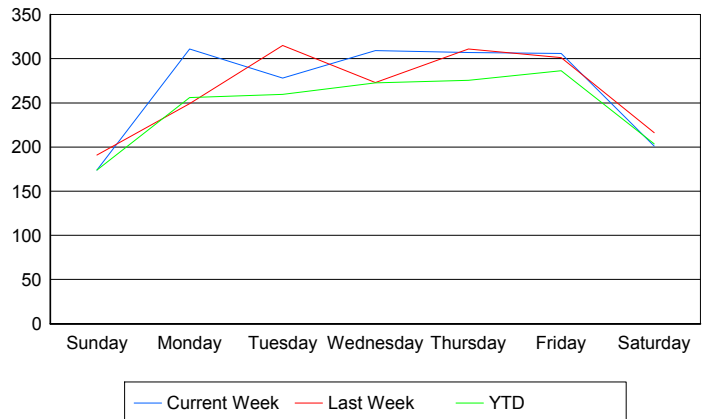

Road Ranger / SIRV Responses per Time of Day and Day of Week

