



Weekly Performance Measures Report Broward, Palm Beach Counties



Created on:
May 17, 2010
8:42 am

Period From May 9, 2010 to May 15, 2010

Performance Measures Summary

	Traffic Events (No Lanes Blocked)			Incidents (Lanes Blocked)		
	<u>This Week</u>	<u>Last Week</u>	<u>YTD</u>	<u>This Week</u>	<u>Last Week</u>	<u>YTD</u>
Number of Events	1,889	1,877	33,426	66	94	1,422
TMC Detection (min.)	0.00	0.00	0.02	0.00	0.00	0.02
TMC Verification (min.)	2.36	2.48	2.02	2.88	2.98	2.66
TMC Response (min.)	8.69	8.53	8.31	9.31	9.05	9.49
RR Dispatch Time (min.)	1.97	1.61	1.72	2.31	1.95	1.97
RR Response Time (min.)	6.69	7.07	6.63	7.00	7.34	7.55
Roadway Clearance (min.)				44.84	48.90	36.75
Event Clearance (min.)	19.37	18.98	18.01	69.58	67.67	62.99
# of Events w/ RR/SIRV	1,643	1,685	28,372	63	92	1,389
RR/SIRV Responses	1,643	1,685	28,372	63	92	1,389
RR/SIRV Activities	1,431	1,451	24,105	113	162	2,388

Incident Clearance Time-Line

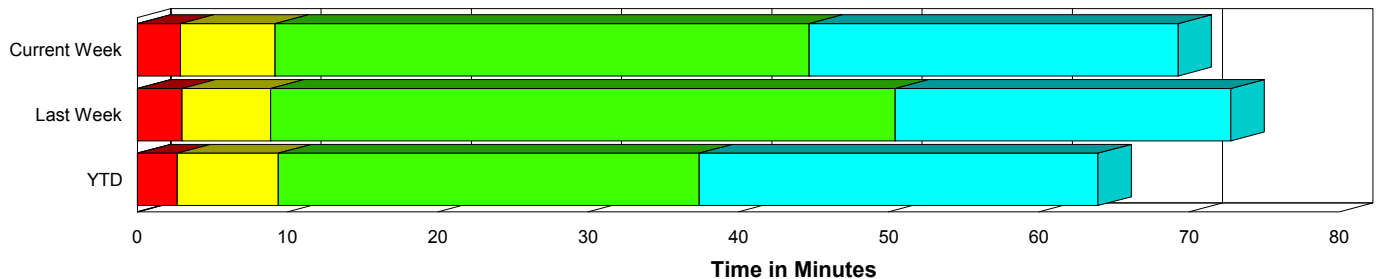

Traffic Event (Non-Lane Blockage) Time-Line

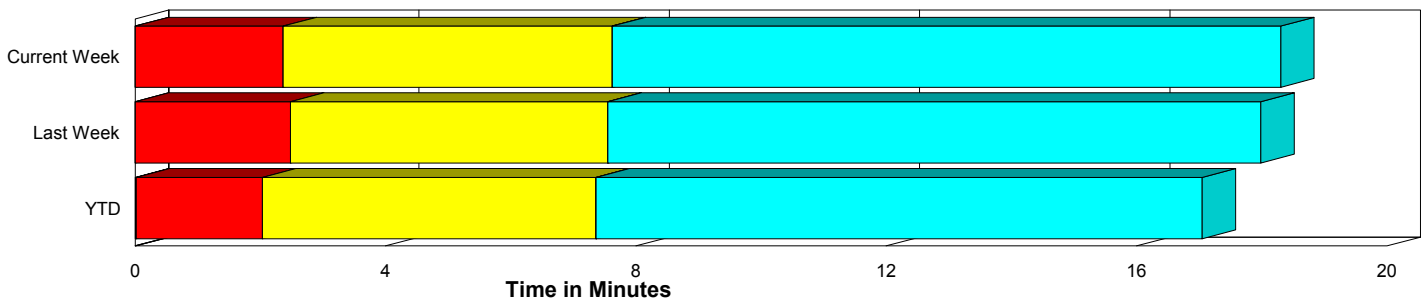

■ Avg. TMC Detection Time	■ Avg. Time from TMC Response to Roadway Clearance*
■ Avg. Time from TMC Detection to TMC Verification	■ Avg. Time from Roadway Clearance to Incident/Event Clearance**
■ Avg. Time from TMC Verification to TMC Response	

* Roadway clearance equals all travel lanes open

** Incident clearance equals time when last responder has left the scene

Performance Measures by County

	Broward			Palm Beach		
	<u>Current Week</u>	<u>Last Week</u>	<u>YTD</u>	<u>Current Week</u>	<u>Last Week</u>	<u>YTD</u>
Number of Events	1,340	1,352	24,684	615	619	10,164
Number of Incidents	40	68	956	26	26	466
TMC Detection (min.)	0.00	0.00	0.01	0.00	0.00	0.04
TMC Verification (min.)	1.27	1.37	1.18	4.80	5.00	4.15
TMC Response (min.)	9.02	8.88	9.10	8.28	8.07	7.18
RR Dispatch Time (min.)	1.36	1.23	1.39	3.20	2.42	2.47
RR Response Time (min.)	7.76	7.84	7.83	5.16	5.89	4.82
Event Clearance (min.)	20.86	21.13	19.32	21.43	21.66	21.12
Roadway Clearance (min.)	36.52	49.44	34.24	57.63	47.48	41.92
Incident Clearance (min.)	66.33	65.06	61.88	74.47	74.49	64.75
# of Events w/ RR/SIRV	1,127	1,189	20,251	579	588	9,510
RR/SIRV Responses	1,127	1,189	20,251	579	588	9,510
RR/SIRV Activities	928	994	16,490	616	619	10,003

Number of Events / County

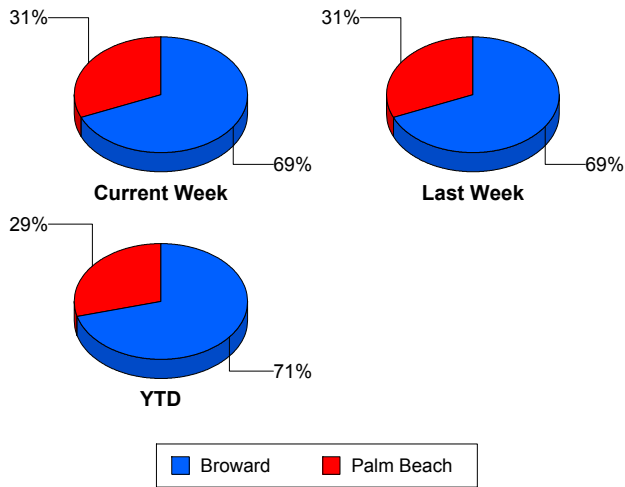

TMC Detection Time

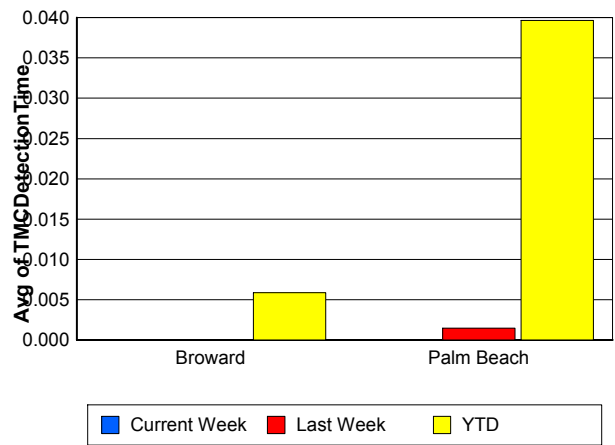

TMC Verification Time

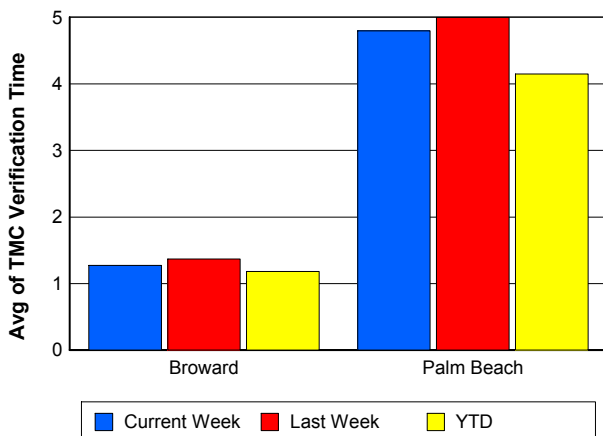

TMC Response Time

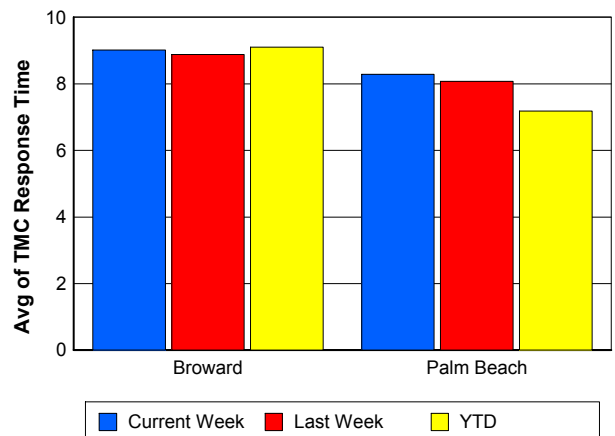

Road Ranger / SIRV Dispatch Time

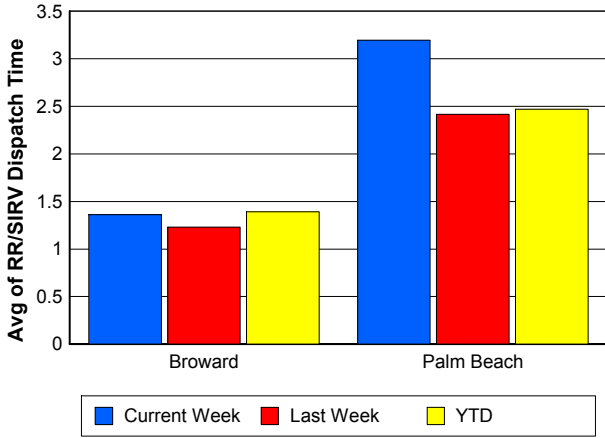

Road Ranger / SIRV Response Time

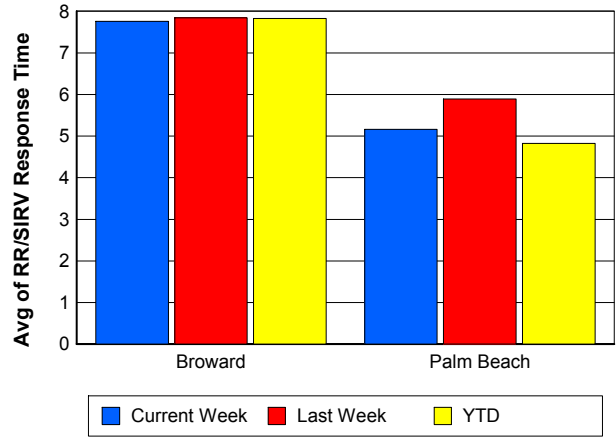

Roadway Clearance Time (2A)

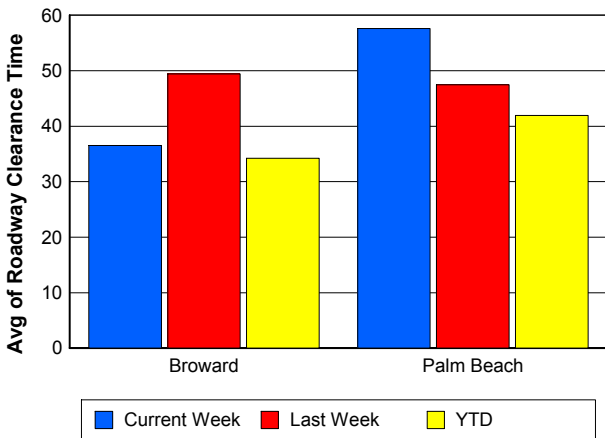

Incident Clearance Time (3B)

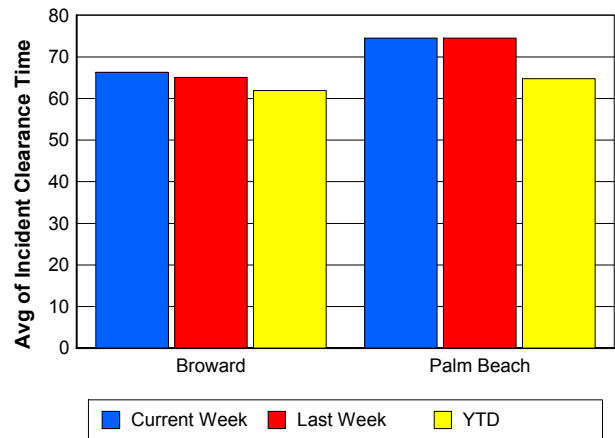

Performance Measures by Peak Period

Note: AM peak period is defined as 6am to 10am and PM peak period is defined as 3pm to 7pm.

	AM Peak			Off Peak			PM Peak		
	<u>Current Week</u>	<u>Last Week</u>	<u>YTD</u>	<u>Current Week</u>	<u>Last Week</u>	<u>YTD</u>	<u>Current Week</u>	<u>Last Week</u>	<u>YTD</u>
Number of Events	424	432	7,936	1,025	1,045	18,526	506	494	8,386
Number of Incidents	23	25	312	30	44	727	13	25	383
TMC Detection (min.)	0.00	0.00	0.00	0.00	0.00	0.02	0.00	0.00	0.03
TMC Verification (min.)	1.74	1.61	1.27	2.63	2.49	2.15	2.43	3.33	2.55
TMC Response (min.)	7.83	7.52	7.70	9.32	8.45	8.77	8.26	9.67	8.18
RR Dispatch Time (min.)	1.59	1.13	1.21	2.19	1.69	1.88	1.90	1.92	1.93
RR Response Time (min.)	6.18	6.38	6.55	7.06	6.93	6.92	6.42	8.00	6.33
Event Clearance (min.)	21.40	20.71	18.49	21.95	20.59	20.23	18.91	23.31	20.26
Roadway Clearance (min.)	25.91	56.73	33.72	59.85	56.30	41.77	43.67	28.04	29.70
Incident Clearance (min.)	45.26	63.09	58.82	91.14	75.43	67.14	61.01	58.58	57.87
# of Events w/ RR/SIRV	385	397	6,915	887	927	15,544	434	453	7,302
RR/SIRV Responses	385	397	6,915	887	927	15,544	434	453	7,302
RR/SIRV Activities	350	341	6,011	798	856	13,750	396	416	6,732

Number of Events / Peak Period

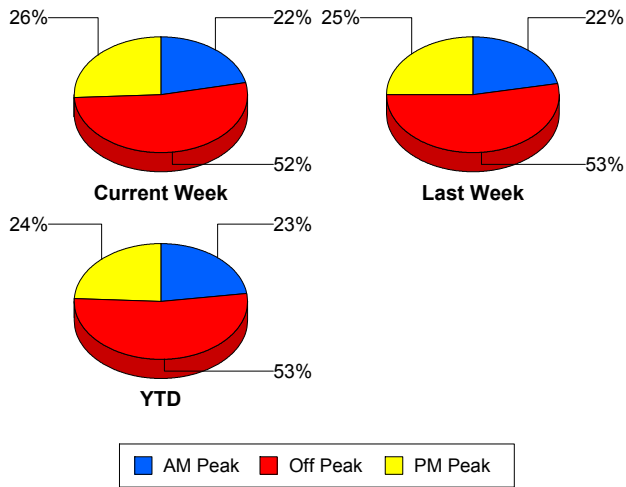

TMC Detection Time

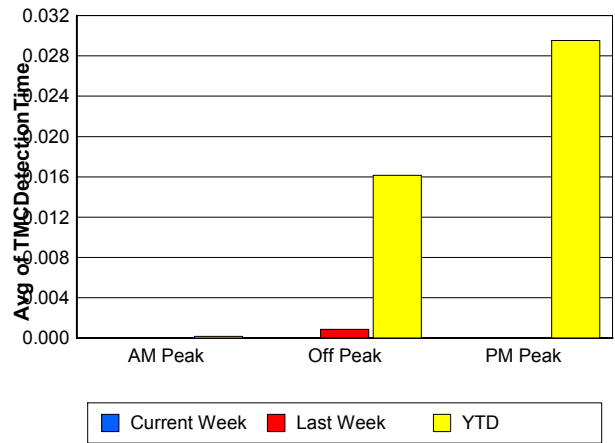

TMC Verification Time

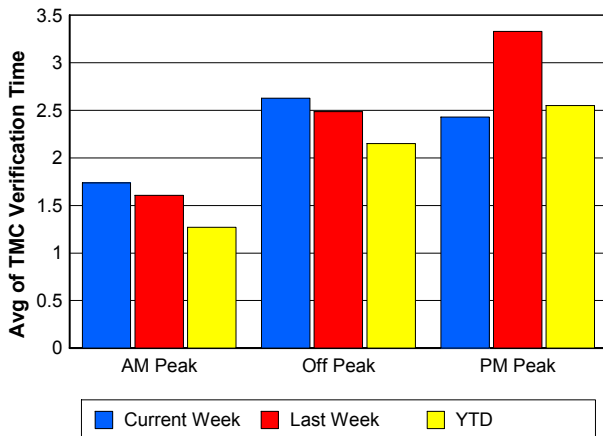

TMC Response Time

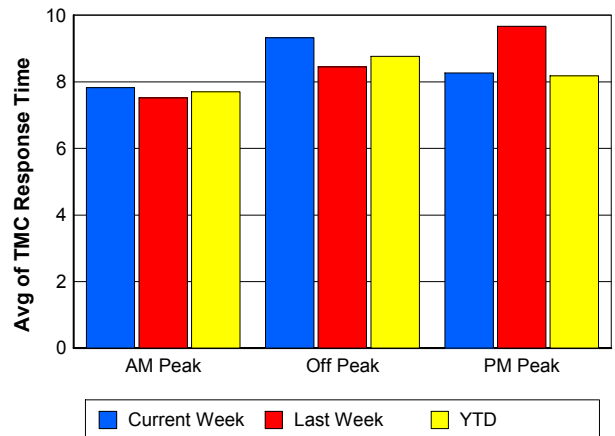

Road Ranger / SIRV Dispatch Time

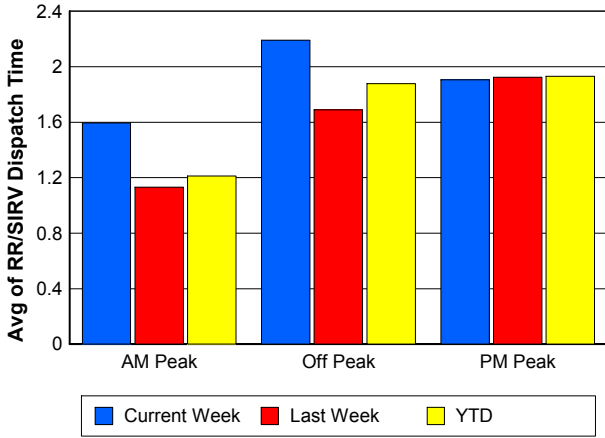

Road Ranger / SIRV Response Time

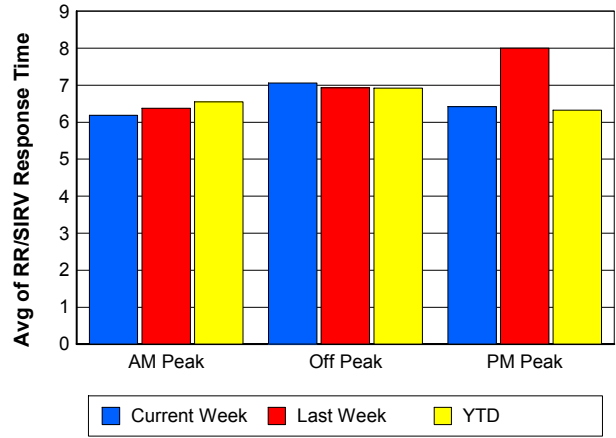

Roadway Clearance Time (2A)

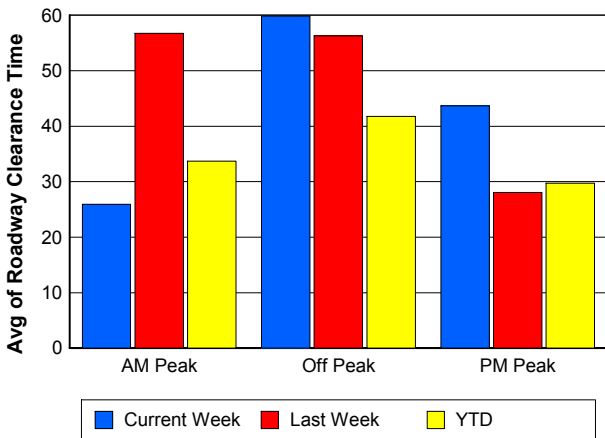

Incident Clearance Time (3B)

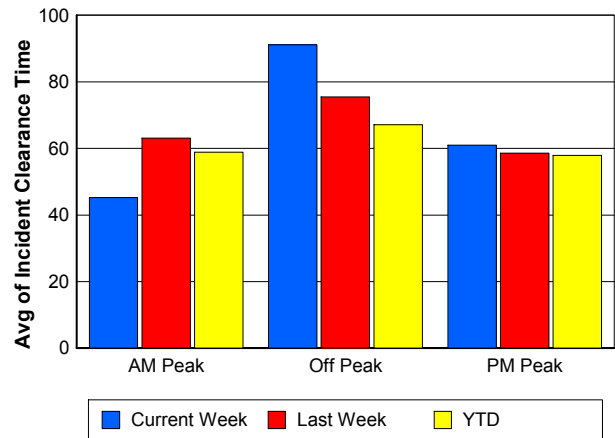

Performance Measures by Severity

	Level 1			Level 2			Level 3			Other		
	<u>This Week</u>	<u>Last Week</u>	<u>YTD</u>	<u>This Week</u>	<u>Last Week</u>	<u>YTD</u>	<u>This Week</u>	<u>Last Week</u>	<u>YTD</u>	<u>This Week</u>	<u>Last Week</u>	<u>YTD</u>
Number of Events	33	48	798	20	29	468	13	17	154	1,889	1,877	33,428
Number of Incidents	33	48	798	20	29	468	13	17	154	0	0	2
TMC Detection (min.)	0.00	0.00	0.01	0.00	0.00	0.03	0.00	0.00	0.00	0.00	0.00	0.02
TMC Verification (min.)	1.77	2.38	1.38	4.98	4.31	4.55	2.48	2.41	3.50	2.36	2.48	2.02
TMC Response (min.)	5.83	8.35	7.31	12.75	8.93	12.18	13.17	11.43	12.42	8.69	8.53	8.31
RR Dispatch Time (min.)	1.33	1.56	1.33	1.73	2.08	2.66	6.23	2.96	3.23	1.97	1.61	1.72
RR Resp. Time (min.)	4.50	6.77	6.02	11.02	7.69	9.59	6.95	8.47	9.19	6.69	7.07	6.63
Event Clearance (min.)	36.54	34.30	45.32	82.65	78.01	75.11	130.83	144.24	117.22	19.37	18.98	18.01
Roadway Clear. (min.)	13.87	14.02	14.97	46.85	52.86	52.74	120.37	140.61	101.82			-21.46
Incident Clearance (min.)	36.54	34.30	45.32	82.65	78.01	75.11	130.83	144.24	116.85			0.00
# of Events w/ RR/SIRV	32	48	782	20	29	461	11	15	144	1,643	1,685	28,374
RR/SIRV Responses	32	48	782	20	29	461	11	15	144	1,643	1,685	28,374
RR/SIRV Activities	47	70	1,165	35	53	868	31	39	350	1,431	1,451	24,110

Number of Events / Severity

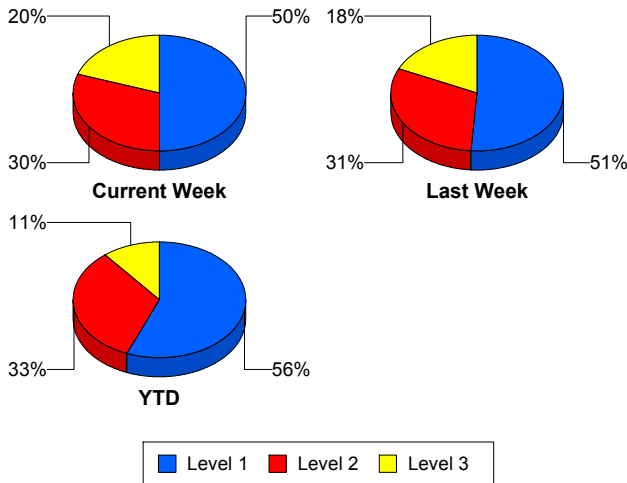

TMC Detection Time

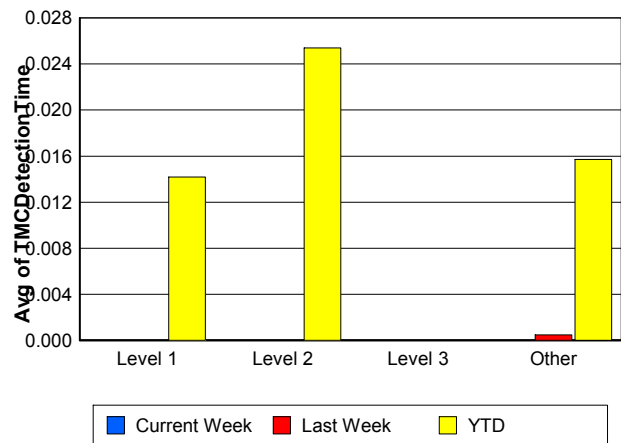

TMC Verification Time

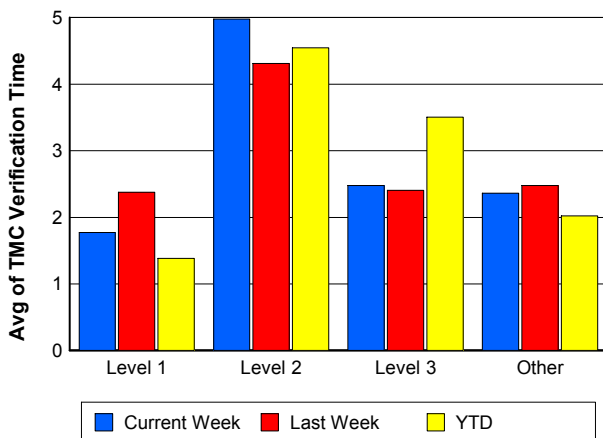

TMC Response Time

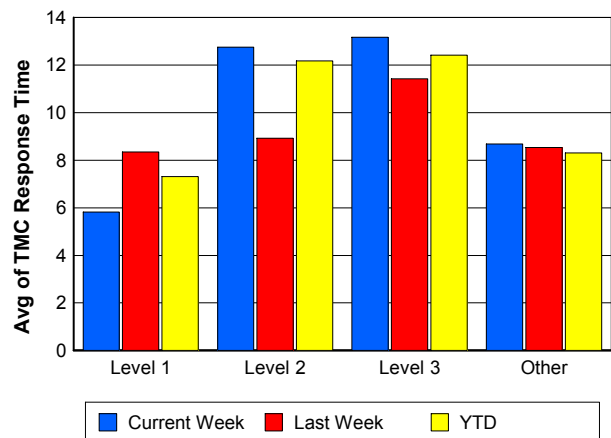

Road Ranger / SIRV Dispatch Time

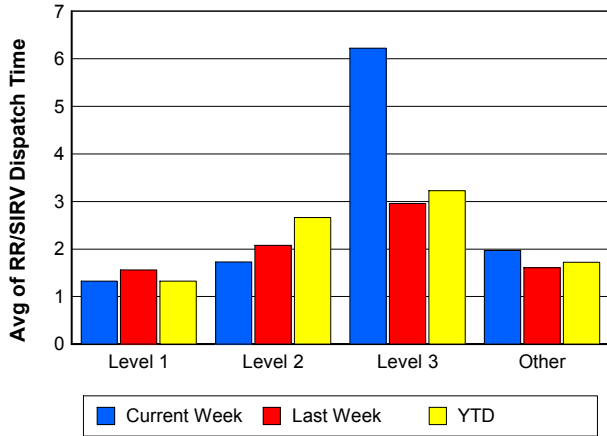

Road Ranger / SIRV Response Time

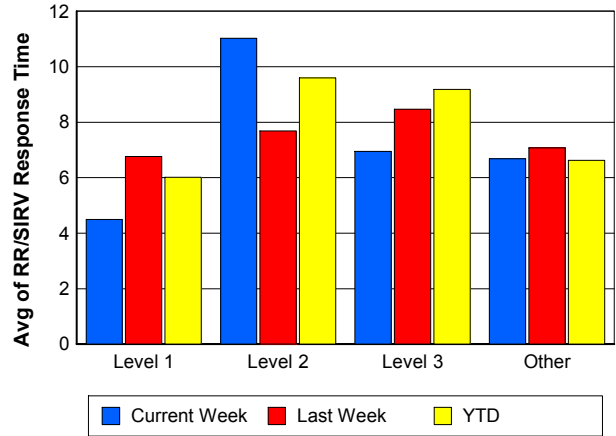

Roadway Clearance Time (2A)

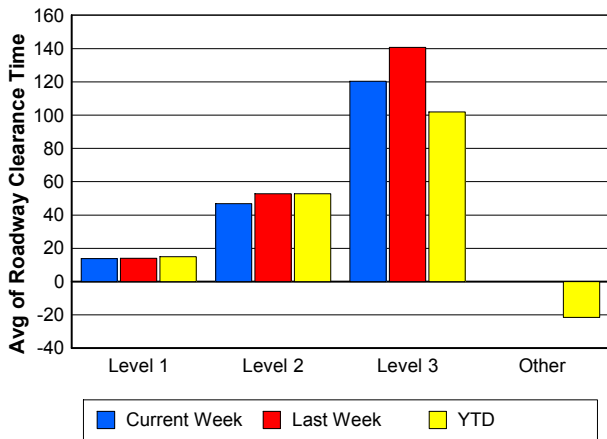

Incident Clearance Time (3B)

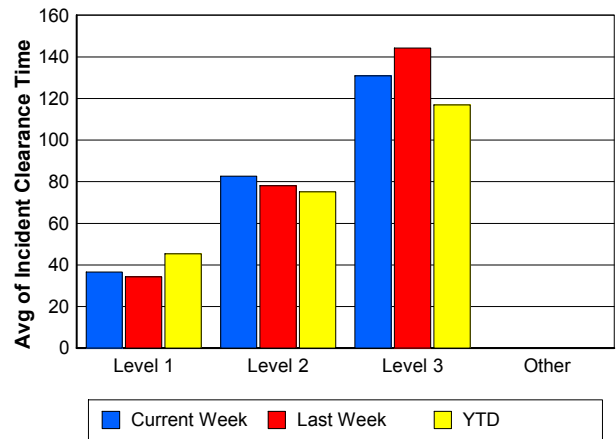

Roadway Clearance by Maximum Number of Lanes Blocked

	Current Week	Last Week	YTD
0			
1	24.36	39.57	27.35
2	59.40	55.72	46.77
3	0.00	65.99	52.81
4	52.66	81.28	56.06
5	151.19	46.96	82.53
6	118.20	215.67	124.26

Roadway Clearance Time (2A)

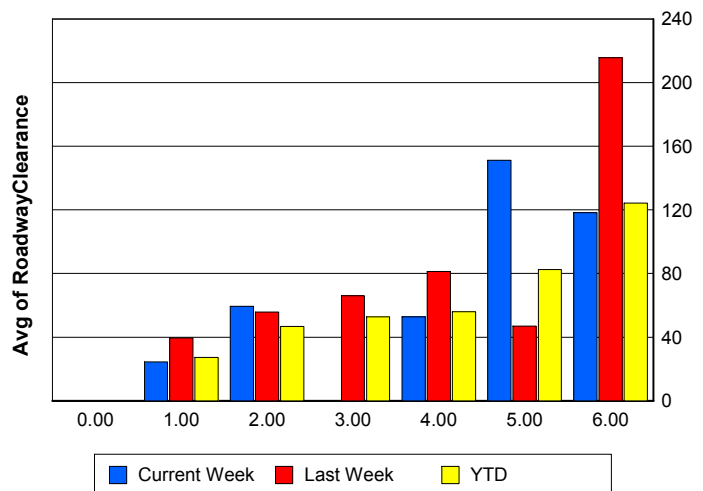

Performance Measures by Roadway

595

	<u>Current Week</u>	<u>Last Week</u>	<u>YTD</u>
Number of Events	40	31	845
Number of Incidents	1	3	45
TMC Detection (min.)	0.00	0.00	0.00
TMC Verification (min.)	0.62	4.92	1.78
TMC Response (min.)	15.20	14.07	14.61
RR Dispatch Time (min.)	1.35	1.18	1.96
RR Resp. Time (min.)	14.80	13.00	12.69
Event Clearance (min.)	13.40	25.07	19.71
Roadway Clear. (min.)	10.83	99.93	51.78
Incident Clearance (min.)	17.25	102.58	68.16
# of Events w/ RR/SIRV	25	23	604
RR/SIRV Responses	25	23	604
RR/SIRV Activities	14	22	413

75

	<u>Current Week</u>	<u>Last Week</u>	<u>YTD</u>
Number of Events	260	276	5,402
Number of Incidents	5	13	106
TMC Detection (min.)	0.00	0.00	0.02
TMC Verification (min.)	2.53	2.59	2.07
TMC Response (min.)	10.11	10.85	10.08
RR Dispatch Time (min.)	1.20	1.35	1.49
RR Resp. Time (min.)	9.19	9.92	8.73
Event Clearance (min.)	21.11	28.19	20.21
Roadway Clear. (min.)	53.24	112.69	54.44
Incident Clearance (min.)	57.68	130.42	89.47
# of Events w/ RR/SIRV	220	238	4,297
RR/SIRV Responses	220	238	4,297
RR/SIRV Activities	207	205	3,573

95

	<u>Current Week</u>	<u>Last Week</u>	<u>YTD</u>
Number of Events	1,639	1,647	28,309
Number of Incidents	57	74	1,223
TMC Detection (min.)	0.00	0.00	0.02
TMC Verification (min.)	2.42	2.47	2.06
TMC Response (min.)	8.48	8.13	8.00
RR Dispatch Time (min.)	2.13	1.67	1.78
RR Resp. Time (min.)	6.26	6.57	6.25
Event Clearance (min.)	21.28	20.05	19.80
Roadway Clear. (min.)	46.86	37.70	35.34
Incident Clearance (min.)	74.61	58.32	61.79
# of Events w/ RR/SIRV	1,448	1,500	24,614
RR/SIRV Responses	1,448	1,500	24,614
RR/SIRV Activities	1,309	1,372	22,269

OKEEB

	<u>YTD</u>
Number of Events	1
Number of Incidents	0
TMC Detection (min.)	0.00
TMC Verification (min.)	0.00
TMC Response (min.)	0.00
RR Dispatch Time (min.)	0.00
RR Resp. Time (min.)	0.00
Event Clearance (min.)	18.45
Roadway Clear. (min.)	
Incident Clearance (min.)	
# of Events w/ RR/SIRV	1
RR/SIRV Responses	1
RR/SIRV Activities	1

SR-816

	<u>Current Week</u>	<u>Last Week</u>	<u>YTD</u>
Number of Events	4	4	63
Number of Incidents	3	4	44
TMC Detection (min.)	0.00	0.00	0.00
TMC Verification (min.)	0.00	0.00	1.10
TMC Response (min.)	0.00	0.00	1.62
RR Dispatch Time (min.)	0.00	0.00	0.12
RR Resp. Time (min.)	0.00	0.00	1.50
Event Clearance (min.)	9.98	10.38	17.23
Roadway Clear. (min.)	3.78	10.47	17.10
Incident Clearance (min.)	13.06	10.38	20.21
# of Events w/ RR/SIRV	3	4	58
RR/SIRV Responses	3	4	58
RR/SIRV Activities	3	4	64

SR869

	<u>Current Week</u>	<u>Last Week</u>	<u>YTD</u>
Number of Events	12	13	228
Number of Incidents	0	0	4
TMC Detection (min.)	0.00	0.00	0.00
TMC Verification (min.)	0.72	0.17	1.26
TMC Response (min.)	3.94	14.10	8.58
RR Dispatch Time (min.)	0.51	3.06	1.08
RR Resp. Time (min.)	3.67	10.68	7.72
Event Clearance (min.)	16.69	27.77	17.93
Roadway Clear. (min.)			47.03
Incident Clearance (min.)			78.04
# of Events w/ RR/SIRV	10	12	187
RR/SIRV Responses	10	12	187
RR/SIRV Activities	11	10	173

Number of Events / Roadway

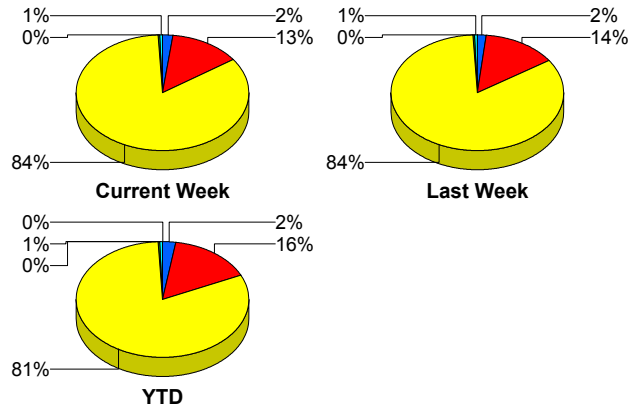

TMC Detection Time

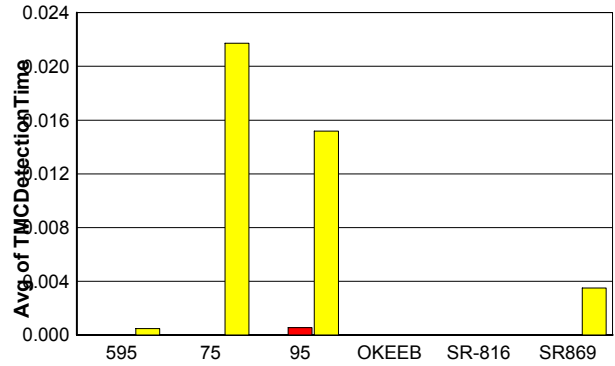

TMC Verification Time

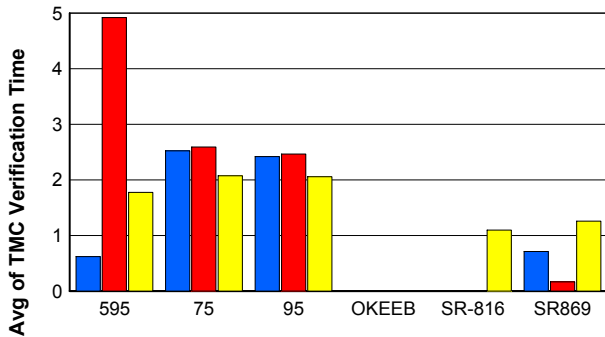

TMC Response Time

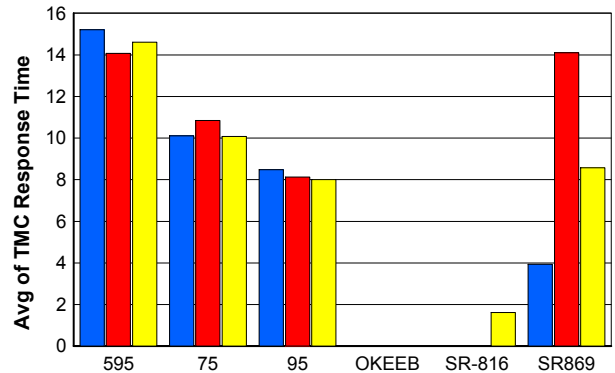

Road Ranger / SIRV Dispatch Time

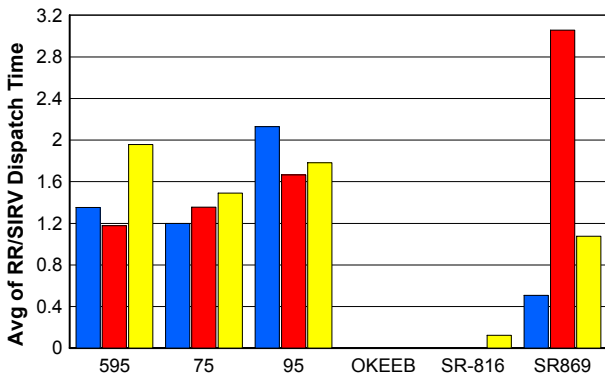

Road Ranger / SIRV Response Time

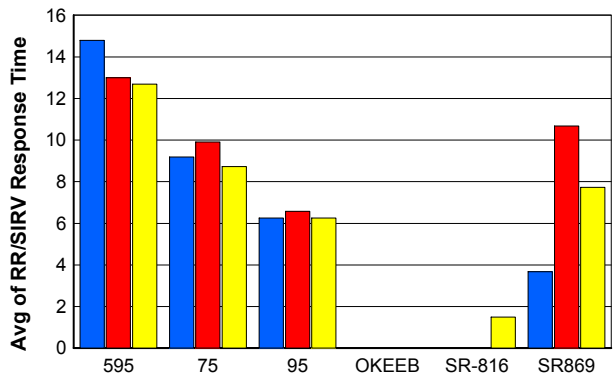

Roadway Clearance Time (2A)

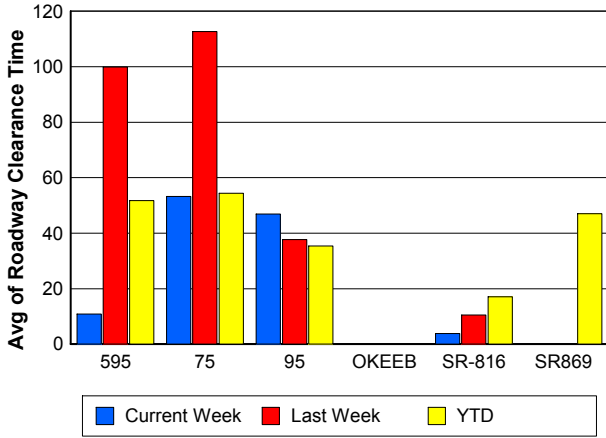

Incident Clearance Time (3B)

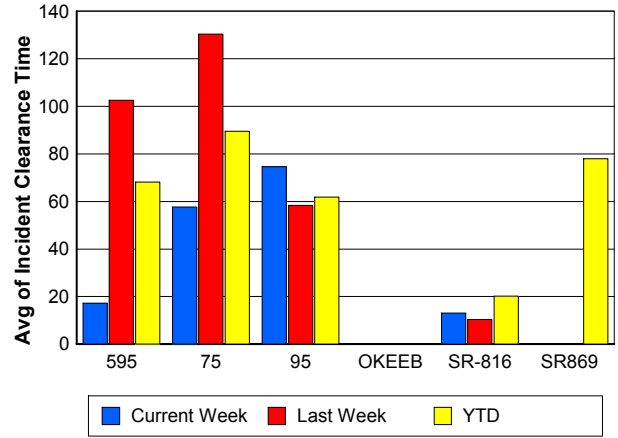

Performance Measures by Event Type

Accident

	<u>Current Week</u>	<u>Last Week</u>	<u>YTD</u>
Number of Events	99	127	2,184
Number of Incidents	48	61	1,007
TMC Detection (min.)	0.00	0.00	0.02
TMC Verification (min.)	4.03	3.11	3.37
TMC Response (min.)	9.66	10.41	10.10
RR Dispatch Time (min.)	2.25	2.11	1.85
RR Response Time (min.)	7.44	8.25	8.26
Event Clearance (min.)	58.59	64.22	57.23
Roadway Clearance (min.)	39.85	44.64	38.80
Incident Clearance (min.)	71.79	72.84	71.59
# of Events w/ RR/SIRV	98	125	2,155
RR/SIRV Assists	98	125	2,155
RR/SIRV Activities	146	181	3,044

Debris on Roadway

	<u>Current Week</u>	<u>Last Week</u>	<u>YTD</u>
Number of Events	89	91	1,369
Number of Incidents	0	3	21
TMC Detection (min.)	0.00	0.00	0.00
TMC Verification (min.)	8.12	8.25	7.92
TMC Response (min.)	10.76	11.50	10.25
RR Dispatch Time (min.)	2.77	1.30	2.29
RR Response Time (min.)	7.99	10.19	7.96
Event Clearance (min.)	15.74	14.51	13.66
Roadway Clearance (min.)		35.59	28.43
Incident Clearance (min.)		44.05	30.79
# of Events w/ RR/SIRV	87	89	1,329
RR/SIRV Assists	87	89	1,329
RR/SIRV Activities	89	92	1,339

Disabled Vehicle

	<u>Current Week</u>	<u>Last Week</u>	<u>YTD</u>
Number of Events	1,305	1,349	22,069
Number of Incidents	13	21	263
TMC Detection (min.)	0.00	0.00	0.02
TMC Verification (min.)	2.68	2.76	2.36
TMC Response (min.)	8.49	8.16	7.96
RR Dispatch Time (min.)	1.96	1.61	1.69
RR Response Time (min.)	6.56	6.75	6.36
Event Clearance (min.)	20.59	19.21	19.86
Roadway Clearance (min.)	27.24	16.20	20.38
Incident Clearance (min.)	31.26	27.14	30.61
# of Events w/ RR/SIRV	1,252	1,295	21,051
RR/SIRV Assists	1,252	1,295	21,051
RR/SIRV Activities	1,264	1,288	20,991

Emergency Vehicles

	<u>Current Week</u>	<u>Last Week</u>	<u>YTD</u>
Number of Events	1	2	28
Number of Incidents	1	2	24
TMC Detection (min.)	0.00	0.00	0.00
TMC Verification (min.)	0.00	0.00	1.04
TMC Response (min.)			10.02
RR Dispatch Time (min.)			1.42
RR Response Time (min.)			8.54
Event Clearance (min.)	13.03	30.39	35.99
Roadway Clearance (min.)	9.05	24.37	32.25
Incident Clearance (min.)	13.03	30.39	36.27
# of Events w/ RR/SIRV	0	0	19
RR/SIRV Assists	0	0	19
RR/SIRV Activities	0	0	19

Other

	<u>Current Week</u>	<u>Last Week</u>	<u>YTD</u>
Number of Events	453	388	8,913
Number of Incidents	0	0	18
TMC Detection (min.)	0.00	0.00	0.01
TMC Verification (min.)	0.07	0.21	0.08
TMC Response (min.)	7.42	7.58	10.28
RR Dispatch Time (min.)	1.54	1.57	1.69
RR Response Time (min.)	6.13	6.21	7.93
Event Clearance (min.)	13.78	13.33	10.90
Roadway Clearance (min.)			37.23
Incident Clearance (min.)			44.67
# of Events w/ RR/SIRV	262	255	4,945
RR/SIRV Assists	262	255	4,945
RR/SIRV Activities	33	33	800

Police Activity

	<u>Current Week</u>	<u>Last Week</u>	<u>YTD</u>
Number of Events	5	7	86
Number of Incidents	4	5	48
TMC Detection (min.)	0.00	0.00	0.08
TMC Verification (min.)	2.88	0.00	1.26
TMC Response (min.)	21.67	8.46	14.90
RR Dispatch Time (min.)	14.61	0.71	5.31
RR Response Time (min.)	7.06	7.75	10.64
Event Clearance (min.)	156.93	122.27	57.04
Roadway Clearance (min.)	170.83	219.10	75.17
Incident Clearance (min.)	182.31	161.97	74.20
# of Events w/ RR/SIRV	4	6	69
RR/SIRV Assists	4	6	69
RR/SIRV Activities	9	7	77

Vehicle Fire

	<u>Last Week</u>	<u>YTD</u>
Number of Events	3	62
Number of Incidents	2	41
TMC Detection (min.)	0.00	0.00
TMC Verification (min.)	0.00	2.53
TMC Response (min.)	4.24	10.80
RR Dispatch Time (min.)	2.29	2.04
RR Response Time (min.)	1.96	8.78
Event Clearance (min.)	138.55	66.49
Roadway Clearance (min.)	140.95	53.17
Incident Clearance (min.)	172.47	80.70
# of Events w/ RR/SIRV	3	61
RR/SIRV Assists	3	61
RR/SIRV Activities	8	104

Number of Events / Event Type

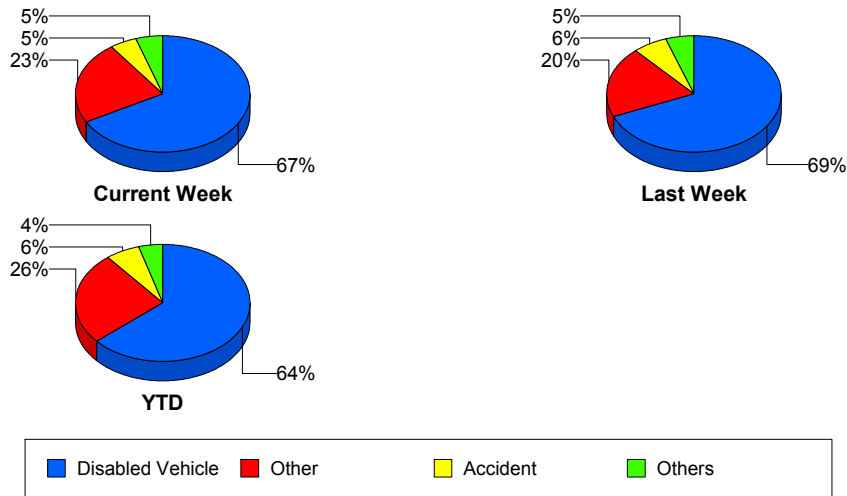

TMC Detection Time

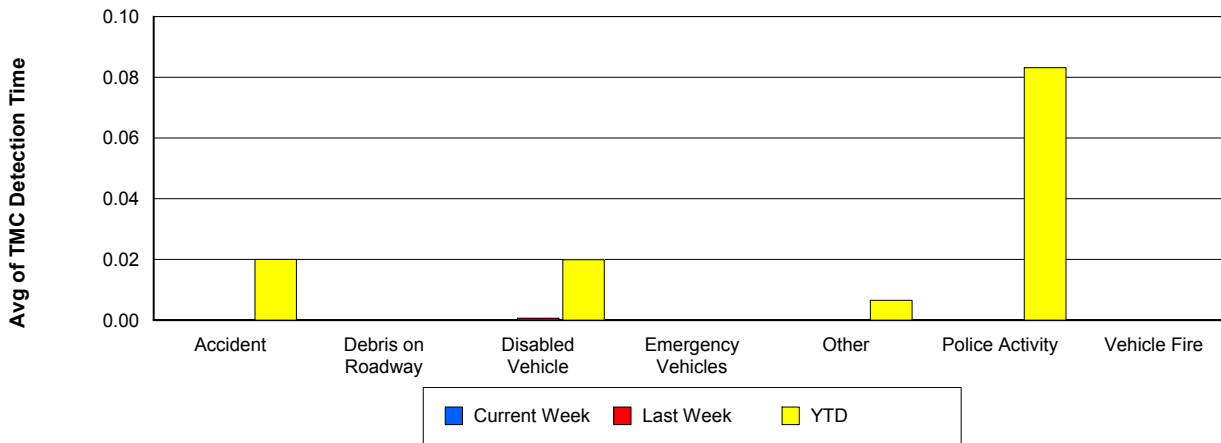

TMC Verification Time

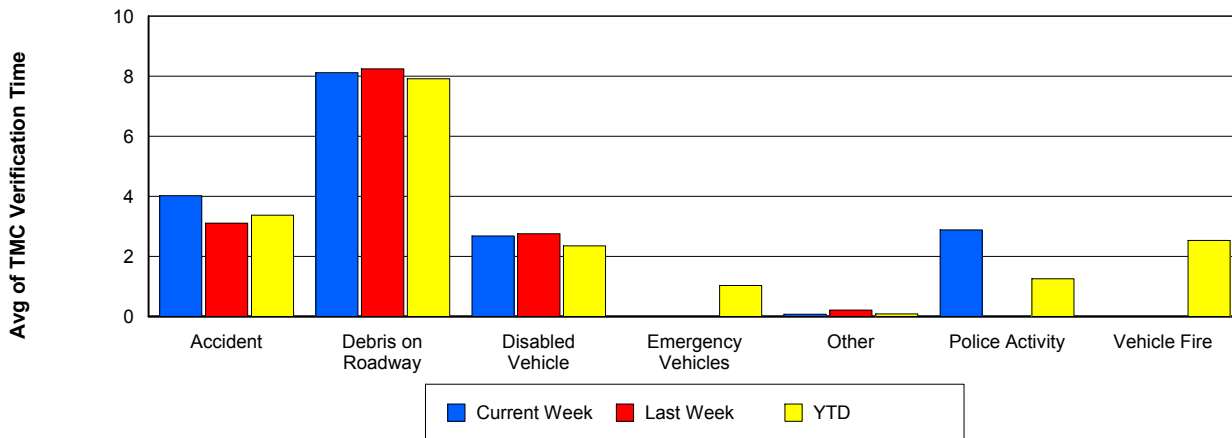

TMC Response Time

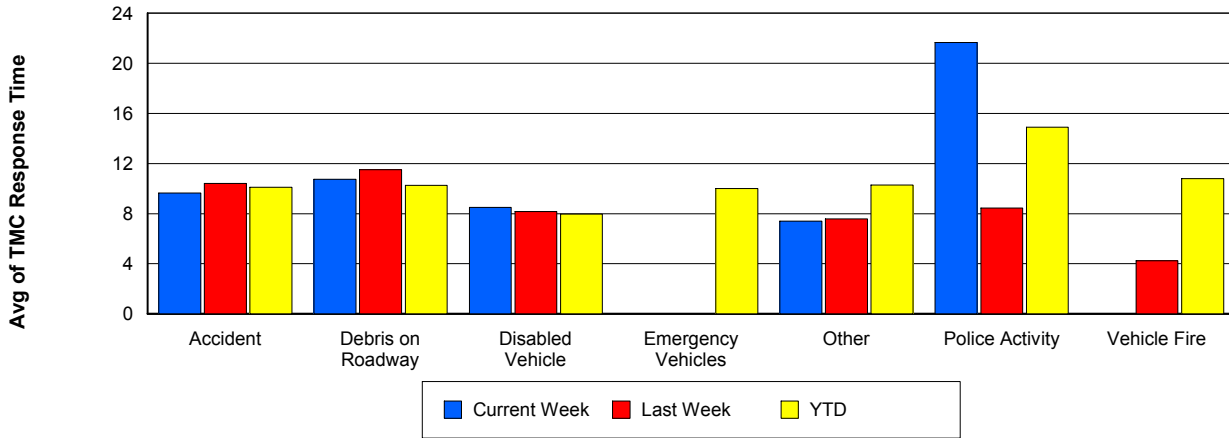

Road Ranger / SIRV Dispatch Time

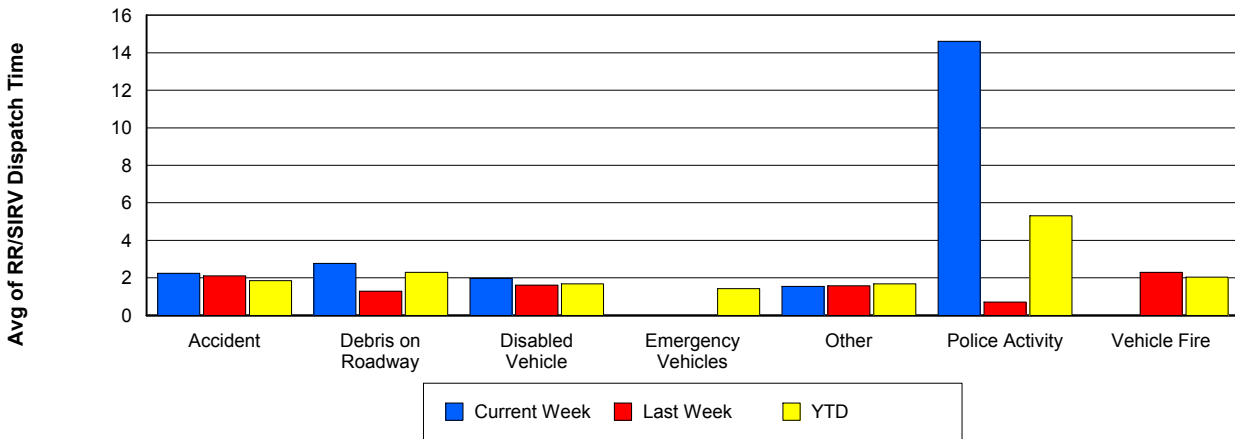

Road Ranger / SIRV Response Time

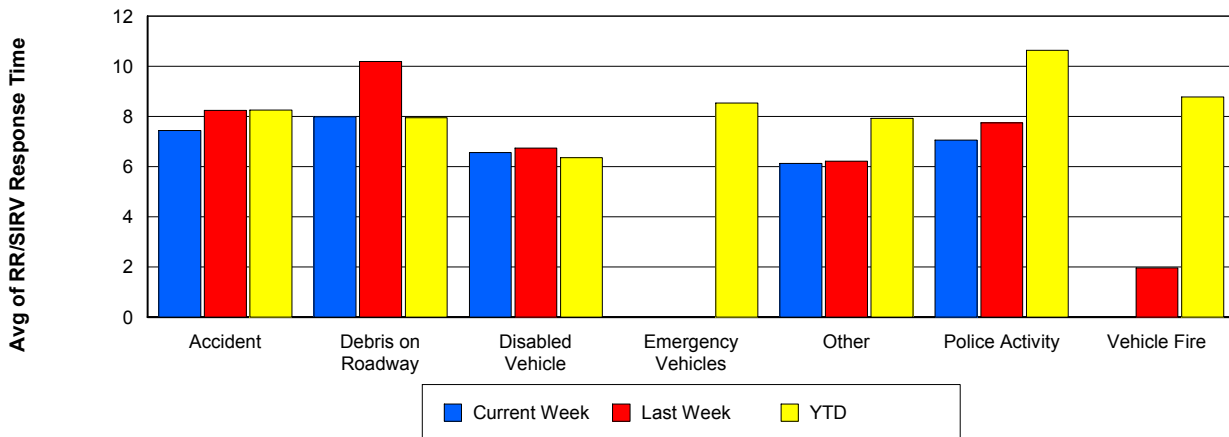

Roadway Clearance Time (2A)

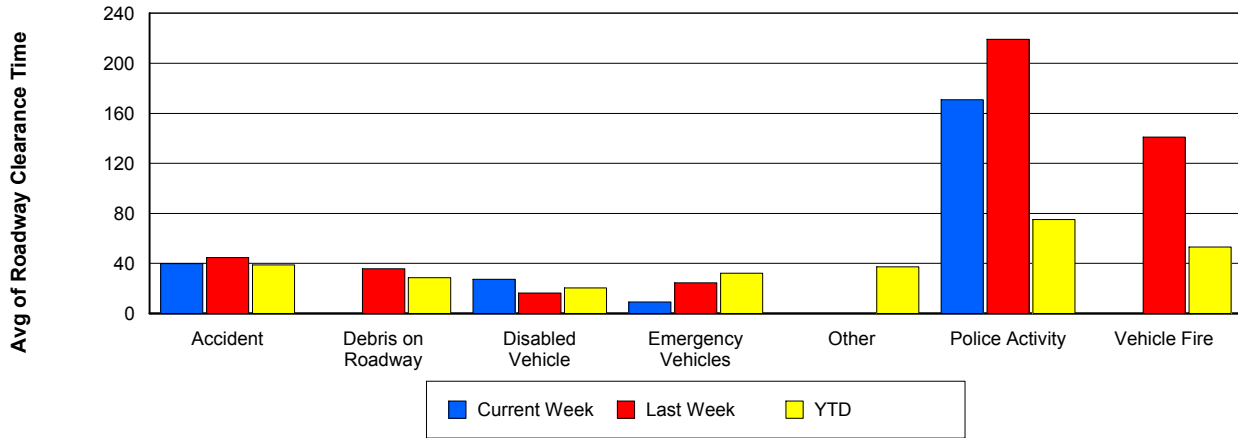

Incident Clearance Time (3B)

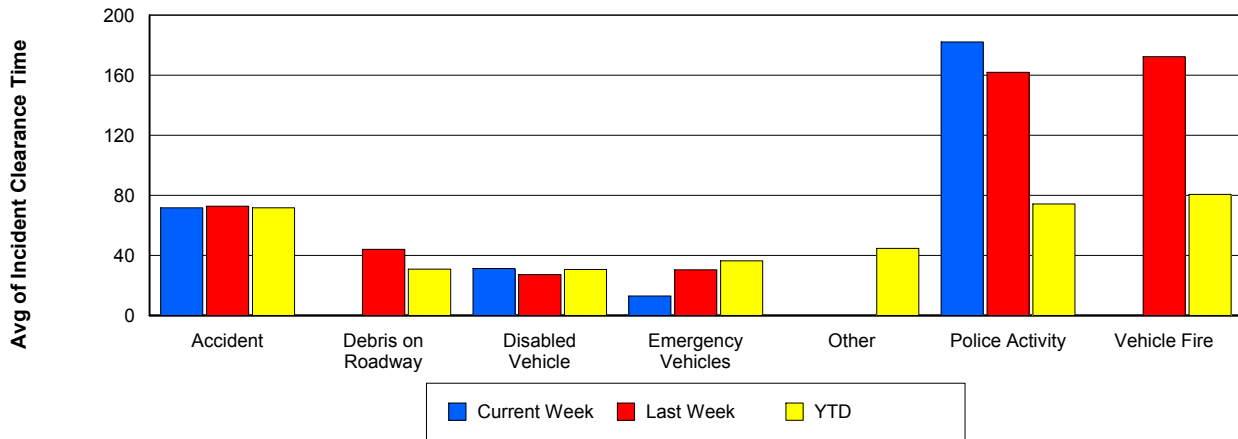

Incident Detection Methods

	Current Week	Last Week	YTD
Broward CCTV	19	30	455
Broward Road Ranger	10	15	186
Broward TMC	1	0	10
Broward VideoWall	0	1	20
BSO	2	2	20
County Police	0	0	2
District 4	2	0	38
District 6	1	0	1
FDOT Maintenance	0	0	2
FHP	21	25	398
Fire	1	2	5
ITMS CCTV	0	8	75
Local Police	0	0	1
Media	0	0	2
Motorist	0	1	13
Other	0	0	1
Palm Beach Road Ran	9	7	146
Road Watcher	0	1	8
SIRV	0	0	1
VisioPaD Detection	0	1	17
Total	66	93	1,401

Total Incidents by Detection Method

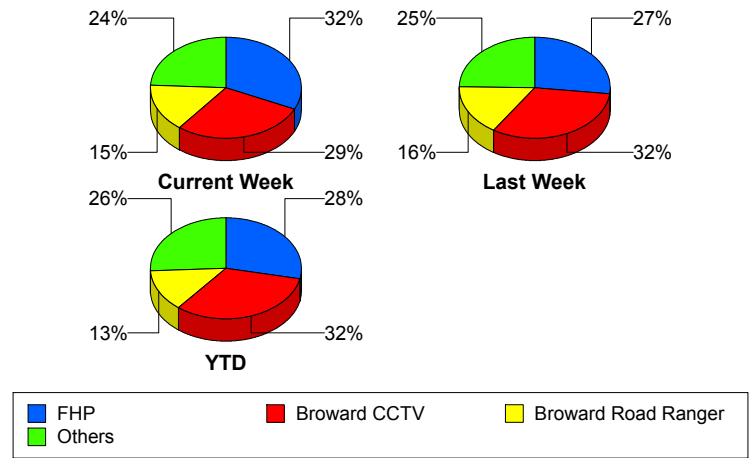

Incident Detection Methods by Roadway

		Current Week	Last Week	YTD
595	Broward CCTV	1	1	12
	Broward Road Ranger	0	1	7
	BSO	0	0	3
	County Police	0	0	1
	FHP	0	0	6
	VisioPaD Detection	0	0	1
	Total	1	2	30
75	Broward CCTV	1	6	42
	Broward Road Ranger	0	1	13
	BSO	2	2	13
	District 4	0	0	3
	District 6	1	0	1
	FHP	0	2	22
	Fire	1	2	4
	Road Watcher	0	0	1
	VisioPaD Detection	0	0	7
	Total	5	13	106
95	Broward CCTV	17	23	401
	Broward Road Ranger	7	9	126
	Broward TMC	1	0	10
	Broward VideoWall	0	1	20
	BSO	0	0	2
	County Police	0	0	1
	District 4	2	0	34
	FDOT Maintenance	0	0	2
	FHP	21	23	368
	Fire	0	0	1
	ITMS CCTV	0	8	75
	Local Police	0	0	1
	Media	0	0	2
Motorist	0	1	13	

Total Events by Roadway and Detection Method

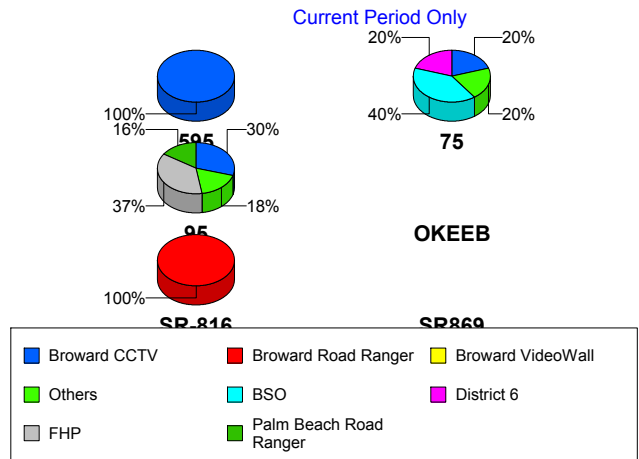

		Current Week	Last Week	YTD
95	Other	0	0	1
	Palm Beach Road Ran	9	7	146
	Road Watcher	0	1	5
	SIRV	0	0	1
	VisioPaD Detection	0	1	9
	Total	57	74	1,218
SR-816	Broward Road Ranger	3	4	39
	BSO	0	0	1
	District 4	0	0	1
	FHP	0	0	1
	Road Watcher	0	0	2
	Total	3	4	44
SR869	Broward Road Ranger	0	0	1
	BSO	0	0	1
	FHP	0	0	1
	Total	0	0	3
Total	66	93	1,401	

Incident Detection Methods by Peak Period

		Current Week	Last Week	YTD
AM Peak	Broward CCTV	5	10	90
	Broward Road Ranger	7	4	47
	Broward TMC	1	0	1
	Broward VideoWall	0	1	13
	BSO	1	0	4
	County Police	0	0	1
	District 4	1	0	10
	FHP	3	5	70
	Fire	1	1	2
	ITMS CCTV	0	3	20
	Local Police	0	0	1
	Media	0	0	1

Total Events by Peak Period and Detection Method

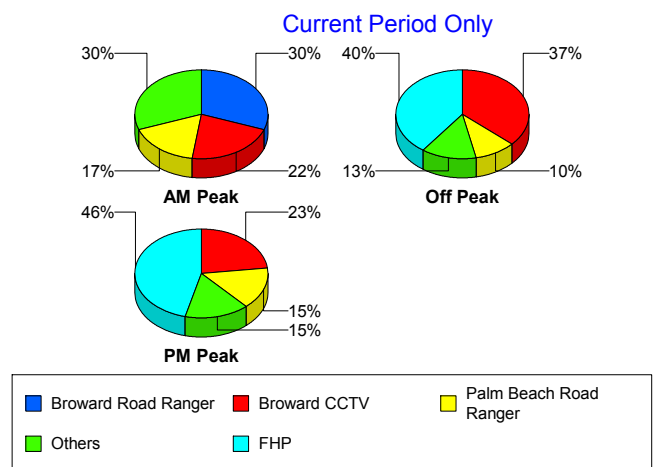

		Current Week	Last Week	YTD
AM Peak	Motorist	0	0	2
	Palm Beach Road Ran	4	0	45
	Road Watcher	0	1	2
	SIRV	0	0	1
	VisioPaD Detection	0	0	1
	Total	23	25	311
Off Peak	Broward CCTV	11	14	247
	Broward Road Ranger	2	7	79
	Broward TMC	0	0	6
	Broward VideoWall	0	0	5
	BSO	0	1	9
	County Police	0	0	1
	District 4	1	0	19
	District 6	1	0	1
	FDOT Maintenance	0	0	2
	FHP	12	13	209
	ITMS CCTV	0	3	43
	Motorist	0	1	6
	Other	0	0	1
	Palm Beach Road Ran	3	4	70
	Road Watcher	0	0	4
	VisioPaD Detection	0	1	10
	Total	30	44	712
PM Peak	Broward CCTV	3	6	118
	Broward Road Ranger	1	4	60
	Broward TMC	0	0	3
	Broward VideoWall	0	0	2
	BSO	1	1	7
	District 4	0	0	9
	FHP	6	7	120
	Fire	0	1	3
	ITMS CCTV	0	2	12

		Current Week	Last Week	YTD
PM Peak	Media	0	0	1
	Motorist	0	0	5
	Palm Beach Road Ran	2	3	31
	Road Watcher	0	0	2
	VisioPaD Detection	0	0	6
	Total	13	24	379
Total		66	93	1,401

Incident Detection Methods by Severity

		Current Week	Last Week	YTD	
	FHP	0	0	1	
	Total	0	0	1	
Level 1	Broward CCTV	7	16	274	
	Broward Road Ranger	8	12	135	
	Broward TMC	1	0	7	
	Broward VideoWall	0	1	12	
	BSO	1	0	5	
	County Police	0	0	1	
	District 4	2	0	24	
	FHP	8	8	168	
	Fire	1	1	2	
	ITMS CCTV	0	5	38	
	Media	0	0	1	
	Motorist	0	0	8	
	Other	0	0	1	
	Palm Beach Road Ran	5	3	98	
	Road Watcher	0	1	7	
	VisioPaD Detection	0	0	8	
	Total	33	47	789	
	Level 2	Broward CCTV	8	9	139
		Broward Road Ranger	1	2	41
		Broward TMC	0	0	3

Total Events by Severity and Detection Method

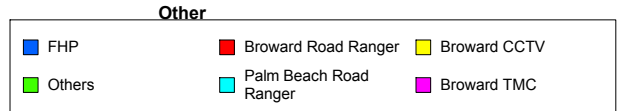
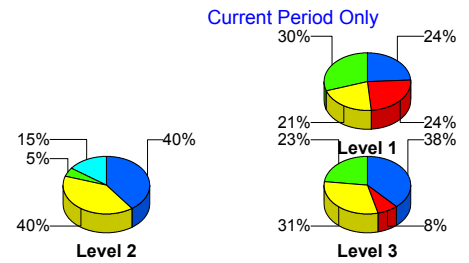

		Current Week	Last Week	YTD
Level 2	Broward VideoWall	0	0	8
	BSO	0	0	1
	District 4	0	0	10
	FDOT Maintenance	0	0	2
	FHP	8	11	174
	Fire	0	0	1
	ITMS CCTV	0	2	31
	Local Police	0	0	1
	Motorist	0	1	5
	Palm Beach Road Ran	3	3	36
	Road Watcher	0	0	1
	SIRV	0	0	1
	VisioPaD Detection	0	1	7
	Total	20	29	461
Level 3	Broward CCTV	4	5	42
	Broward Road Ranger	1	1	10
	BSO	1	2	14
	County Police	0	0	1
	District 4	0	0	4
	District 6	1	0	1
	FHP	5	6	56
	Fire	0	1	2
	ITMS CCTV	0	1	6
	Media	0	0	1
	Palm Beach Road Ran	1	1	12
	VisioPaD Detection	0	0	2
	Total	13	17	151
Total	66	93	1,401	

Road Ranger / SIRV Performance Measures

Road Ranger / SIRV Performance By County

Values presented are:
 - Total Events with a RR/SIRV Response
 - Total RR/SIRV Responses,
 - Total Activities Performed

	Current We	Last Week	YTD
Broward	990	1,060	17,521
	1,063	1,139	18,762
	1,127	1,184	19,484
Palm Beach	681	727	11,726
	708	746	12,126
	751	796	12,864

RR/SIRV Responses per County

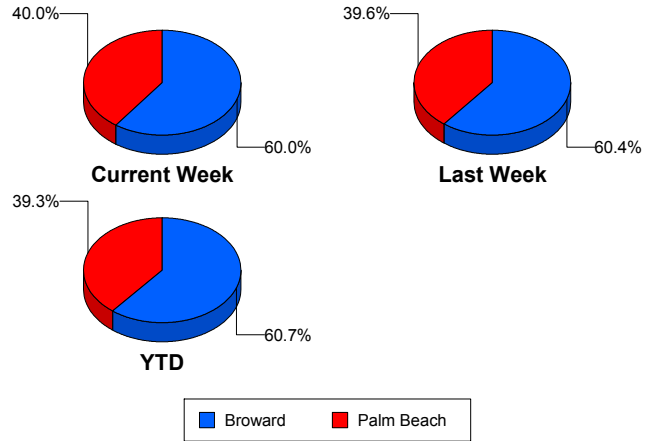

Road Ranger / SIRV Performance By Truck

	Current We	Last Week	YTD
B00	0	1	207
	0	1	211
	0	2	223
B01	26	33	447
	26	33	455
	28	34	464
B02	58	106	1,003
	60	107	1,018
	62	111	1,039
B03	152	85	2,094
	153	85	2,110
	164	88	2,210
B04	117	92	1,727
	119	93	1,752
	128	97	1,826
B05	118	97	1,711
	118	97	1,724
	122	98	1,782
B06	89	133	1,666
	91	136	1,689
	96	147	1,759
B07	73	97	1,711
	73	97	1,735
	77	100	1,807
B08	7	2	932
	7	2	947
	7	2	982

RR/SIRV Responses per Truck

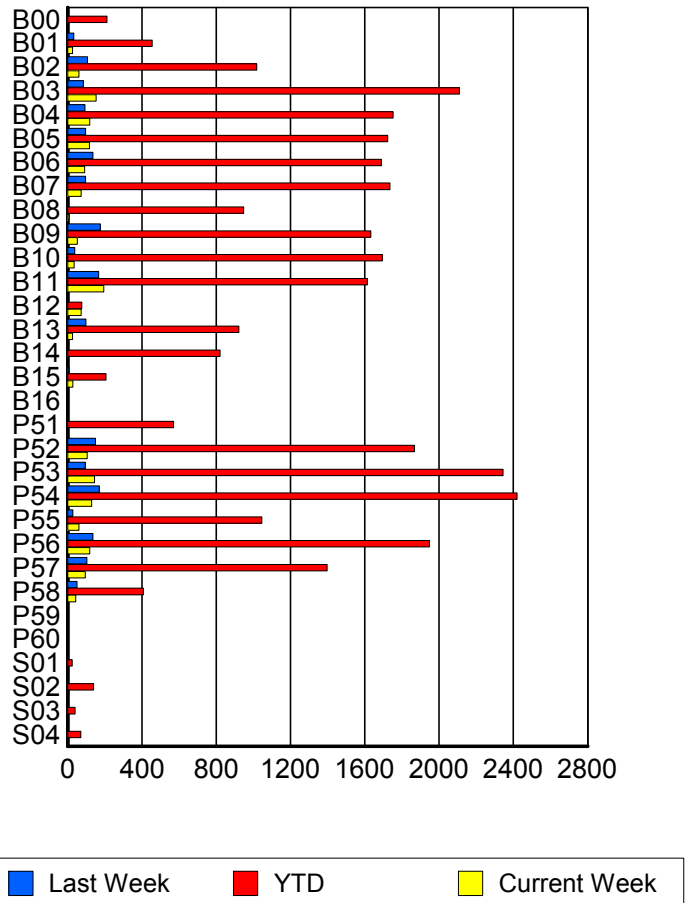

	Current We	Last Week	YTD
B09	51 53 63	173 175 182	1,612 1,632 1,709
B10	35 36 36	39 39 39	1,670 1,694 1,748
B11	190 194 203	165 167 171	1,596 1,613 1,669
B12	72 73 79	0 0 0	75 76 82
B13	27 27 28	97 98 100	913 923 944
B14	0 0 0	0 0 0	809 820 851
B15	29 29 30	8 8 11	205 206 220
B16	0 0 0	0 0 0	1 1 1
P51	2 2 2	1 1 1	561 571 603
P52	105 105 110	148 150 158	1,846 1,868 1,982
P53	144 145 154	95 95 99	2,319 2,345 2,494
P54	127 129 132	170 171 185	2,387 2,420 2,567
P55	61 61 63	28 28 29	1,037 1,046 1,090
P56	115 119 126	136 136 147	1,922 1,948 2,074
P57	94 95 109	103 103 113	1,381 1,398 1,489

	Current We	Last Week	YTD
P58	43	51	405
	43	51	408
	46	53	433
P59	0	0	1
	0	0	1
	0	0	1
P60	0	0	1
	0	0	1
	0	0	1
S01	1	2	24
	1	2	24
	1	2	26
S02	6	4	134
	6	4	139
	6	5	151
S03	3	2	38
	3	2	41
	3	2	44
S04	3	4	71
	3	4	72
	3	4	77

Road Ranger / SIRV Performance By Beat

	Current We	Last Week	YTD
	72	38	592
	72	38	610
	76	39	647
1	296	274	5,277
	310	285	5,524
	327	296	5,742
2	245	306	4,415
	254	319	4,554
	272	332	4,748
3	245	257	4,042
	250	263	4,141
	263	278	4,313
4	85	81	1,336
	88	81	1,362
	96	82	1,410
5	72	82	1,695
	74	83	1,709
	78	85	1,752
6	74	81	1,069
	78	83	1,092
	81	85	1,122
7	0	0	16
	0	0	17
	0	0	18
9	0	0	17
	0	0	17
	0	0	17
11	0	0	2
	0	0	2
	0	0	2
12	0	0	2
	0	0	2
	0	0	2
13	0	0	8
	0	0	8
	0	0	8
14	0	0	4
	0	0	4
	0	0	4
15	0	0	14
	0	0	14
	0	0	14
101	181	191	3,062
	185	194	3,118
	195	208	3,302

Values presented are:
 - Total Events with a RR/SIRV Response
 - Total RR/SIRV Responses,
 - Total Activities Performed

RR/SIRV Responses per Beat

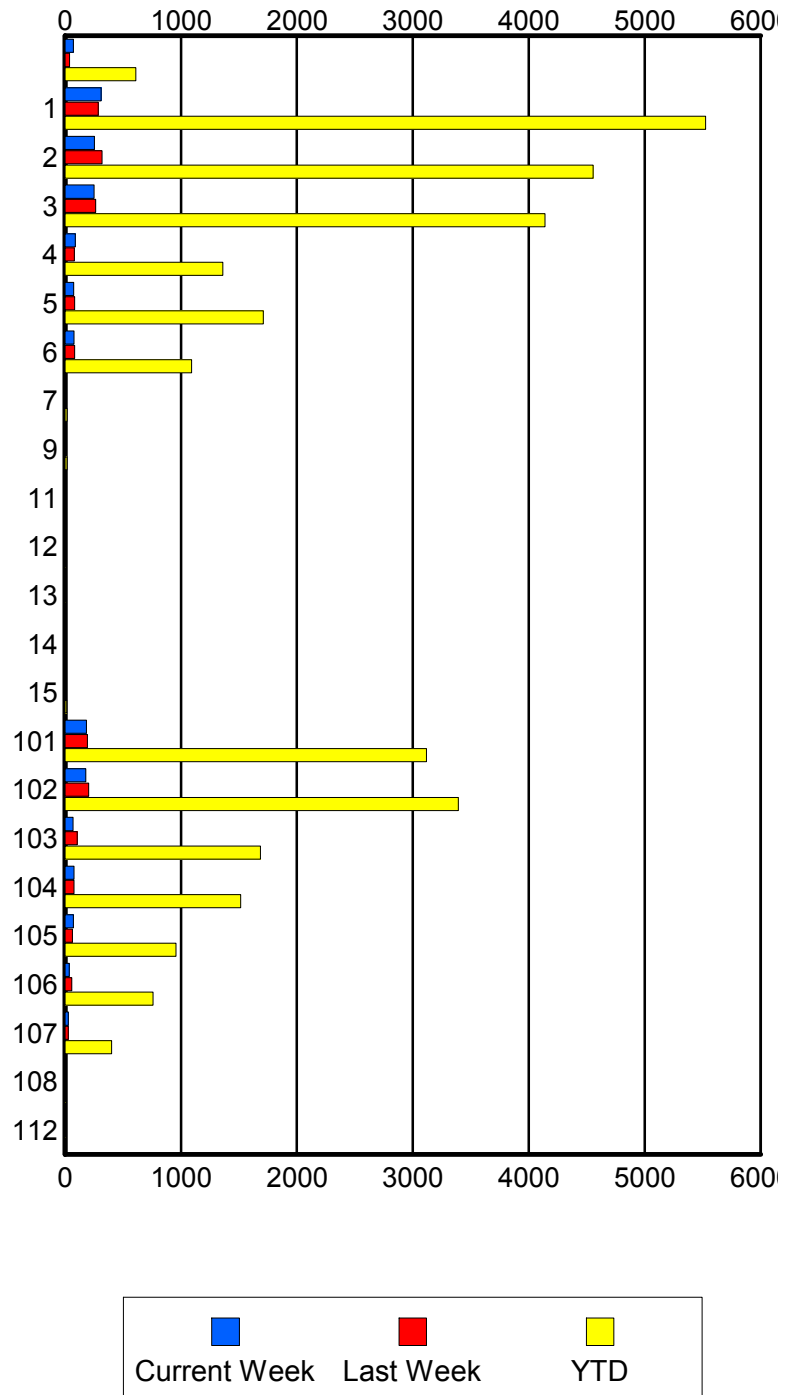

	Current We	Last Week	YTD
102	179	204	3,340
	180	205	3,391
	196	217	3,590
103	67	104	1,663
	69	105	1,684
	74	116	1,782
104	75	78	1,498
	77	78	1,516
	79	78	1,614
105	70	64	951
	71	64	957
	77	72	1,028
106	35	59	752
	35	59	759
	36	63	800
107	28	28	399
	28	28	401
	28	29	426
108	0	0	3
	0	0	4
	0	0	4
112	0	0	2
	0	0	2
	0	0	3

Road Ranger / SIRV Performance By Time of Day

Values presented are:
 - Total Events with a RR/SIRV Response
 - Total RR/SIRV Responses,
 - Total Activities Performed

	Current We	Last Week	YTD
12AM-1AM	40	30	628
	45	32	657
	50	33	699
1AM-2AM	27	21	431
	29	22	446
	32	23	464
2AM-3AM	23	22	324
	23	26	349
	23	34	370
3AM-4AM	16	20	300
	17	21	318
	17	21	340
4AM-5AM	16	20	302
	22	27	339
	22	28	358
5AM-6AM	21	27	273
	21	29	319
	21	30	330
6AM-7AM	79	76	1,263
	83	78	1,347
	85	83	1,400
7AM-8AM	108	101	1,863
	119	106	1,963
	123	110	2,044
8AM-9AM	89	103	1,846
	100	114	1,976
	107	120	2,051
9AM-10AM	101	102	1,785
	109	104	1,866
	116	105	1,958
10AM-11AM	104	95	1,635
	107	99	1,718
	108	103	1,794
11AM-12PM	93	116	1,621
	100	122	1,705
	102	130	1,783
12PM-1PM	85	95	1,513
	86	99	1,607
	94	103	1,674

Number of Responses / Hour of the Day

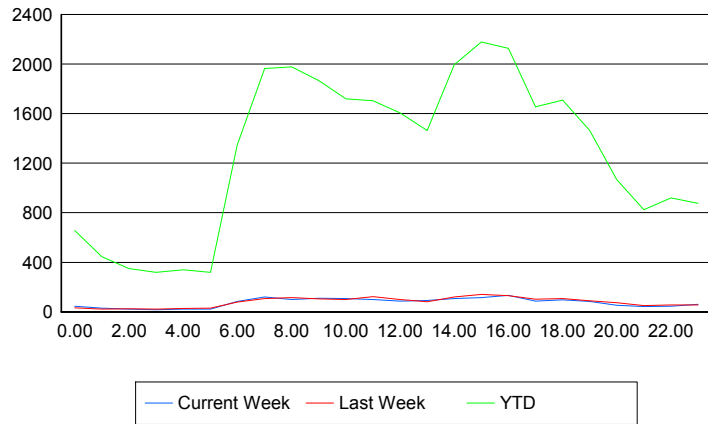

	Current We	Last Week	YTD
1PM-2PM	87	74	1,371
	91	82	1,465
	98	85	1,527
2PM-3PM	95	117	1,867
	107	119	1,994
	113	123	2,102
3PM-4PM	109	137	2,086
	115	142	2,178
	126	148	2,282
4PM-5PM	126	127	1,998
	132	131	2,126
	141	137	2,224
5PM-6PM	83	94	1,560
	86	102	1,654
	90	107	1,729
6PM-7PM	95	100	1,643
	96	106	1,710
	107	109	1,782
7PM-8PM	79	89	1,410
	83	89	1,465
	89	91	1,524
8PM-9PM	51	66	1,014
	52	74	1,066
	55	76	1,104
9PM-10PM	43	46	785
	43	50	824
	46	57	876
10PM-11PM	44	54	883
	45	55	920
	48	59	983
11PM-12AM	57	55	846
	60	56	876
	65	65	950

Road Ranger / SIRV Performance By Day of Week

Values presented are:
 - Total Events with a RR/SIRV Response
 - Total RR/SIRV Responses,
 - Total Activities Performed

	Current We	Last Week	YTD
Sunday	159 166 188	176 184 187	2,882 2,991 3,135
Monday	256 275 284	273 292 306	4,290 4,554 4,741
Tuesday	269 280 291	251 266 278	4,389 4,619 4,823
Wednesday	278 290 307	302 315 340	4,556 4,802 5,049
Thursday	242 261 275	291 309 326	4,565 4,859 5,106
Friday	281 301 323	299 318 327	5,023 5,346 5,571
Saturday	188 198 210	196 201 216	3,570 3,717 3,923

Avg # of events with a RR/SIRV Response per Day of the Week

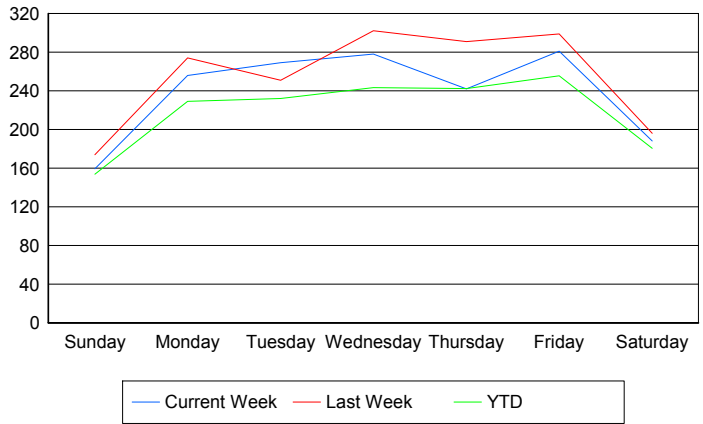

Avg # of RR/SIRV Responses per Day of the Week

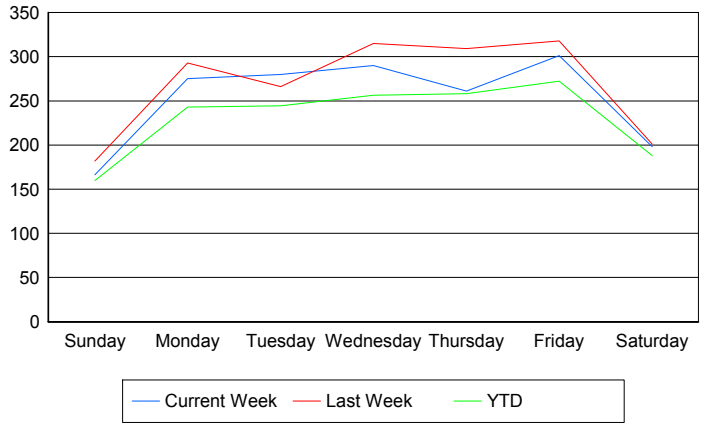

Avg # of RR/SIRV Activities Performed per Day of the Week

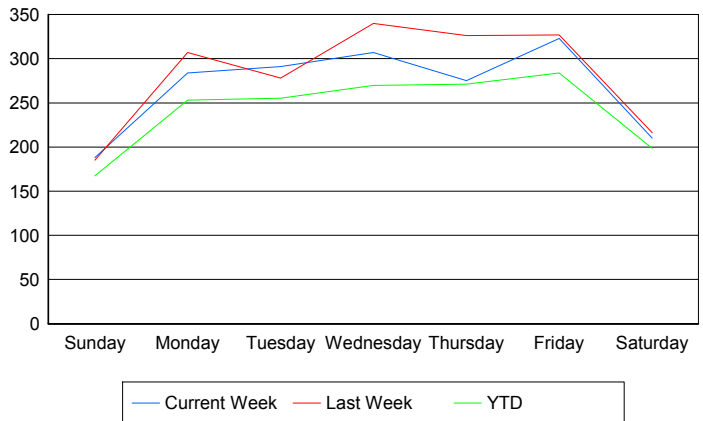

Road Ranger / SIRV Responses per Time of Day and Day of Week

