



# Weekly Performance Measures Report Broward, Palm Beach Counties Period From May 2, 2010 to May 8, 2010



Created on:  
May 10, 2010  
11:26 am

## Performance Measures Summary

	Traffic Events (No Lanes Blocked)			Incidents (Lanes Blocked)		
	<u>This Week</u>	<u>Last Week</u>	<u>YTD</u>	<u>This Week</u>	<u>Last Week</u>	<u>YTD</u>
Number of Events	1,877	1,735	31,537	94	77	1,356
TMC Detection (min.)	0.00	0.00	0.02	0.00	0.00	0.02
TMC Verification (min.)	2.48	1.96	2.00	2.98	2.23	2.65
TMC Response (min.)	8.53	8.58	8.28	9.05	7.86	9.50
RR Dispatch Time (min.)	1.61	2.19	1.71	1.95	2.30	1.95
RR Response Time (min.)	7.07	6.44	6.63	7.34	5.51	7.58
Roadway Clearance (min.)				48.90	33.00	36.36
Event Clearance (min.)	18.98	18.77	17.93	67.67	49.83	62.67
# of Events w/ RR/SIRV	1,685	1,515	26,729	92	75	1,326
RR/SIRV Responses	1,685	1,515	26,729	92	75	1,326
RR/SIRV Activities	1,451	1,331	22,674	162	137	2,275

### Incident Clearance Time-Line

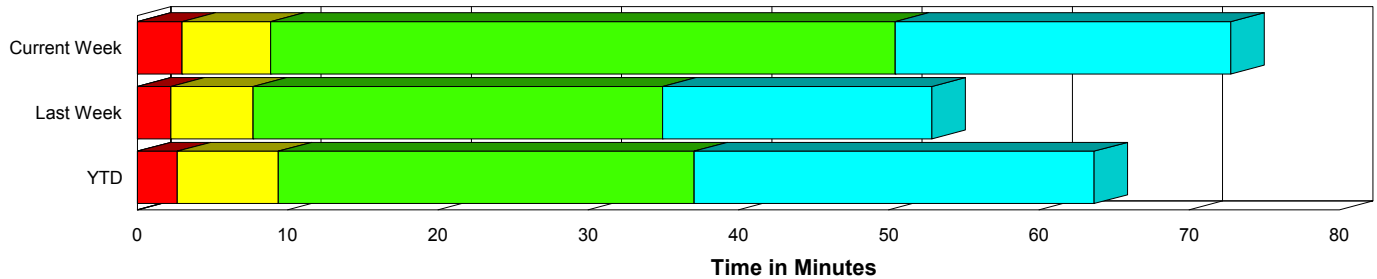

### Traffic Event (Non-Lane Blockage) Time-Line

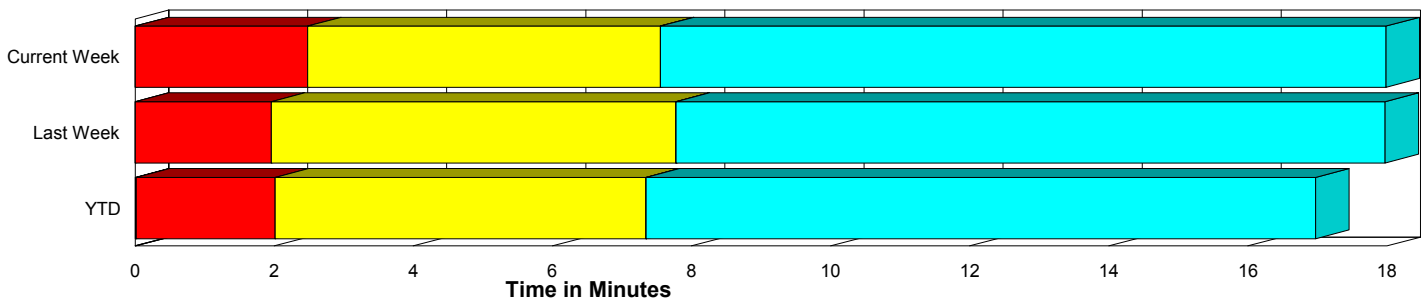

<span style="color: blue;">■</span> Avg. TMC Detection Time	<span style="color: green;">■</span> Avg. Time from TMC Response to Roadway Clearance*
<span style="color: red;">■</span> Avg. Time from TMC Detection to TMC Verification	<span style="color: cyan;">■</span> Avg. Time from Roadway Clearance to Incident/Event Clearance**
<span style="color: yellow;">■</span> Avg. Time from TMC Verification to TMC Response	

\* Roadway clearance equals all travel lanes open

\*\* Incident clearance equals time when last responder has left the scene

## Performance Measures by County

	Broward			Palm Beach		
	<u>Current Week</u>	<u>Last Week</u>	<u>YTD</u>	<u>Current Week</u>	<u>Last Week</u>	<u>YTD</u>
Number of Events	1,352	1,210	23,344	619	602	9,549
Number of Incidents	68	50	916	26	27	440
TMC Detection (min.)	0.00	0.00	0.01	0.00	0.00	0.04
TMC Verification (min.)	1.37	1.06	1.18	5.00	3.82	4.10
TMC Response (min.)	8.88	9.13	9.11	8.07	7.69	7.11
RR Dispatch Time (min.)	1.23	1.58	1.39	2.42	3.35	2.42
RR Response Time (min.)	7.84	7.64	7.83	5.89	4.57	4.80
Event Clearance (min.)	21.13	20.46	19.23	21.66	19.37	21.10
Roadway Clearance (min.)	49.44	30.03	34.14	47.48	38.51	40.99
Incident Clearance (min.)	65.06	47.94	61.69	74.49	53.34	64.18
# of Events w/ RR/SIRV	1,189	1,033	19,124	588	557	8,931
RR/SIRV Responses	1,189	1,033	19,124	588	557	8,931
RR/SIRV Activities	994	891	15,562	619	577	9,387

### Number of Events / County

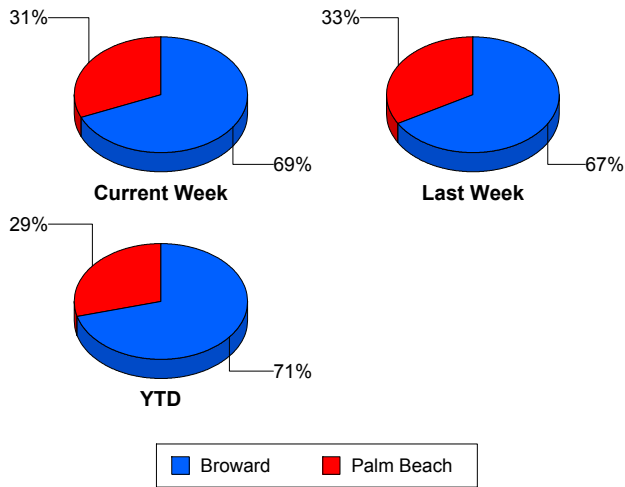

### TMC Detection Time

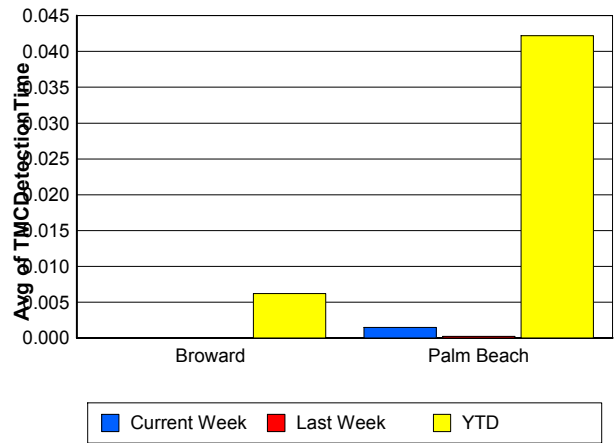

### TMC Verification Time

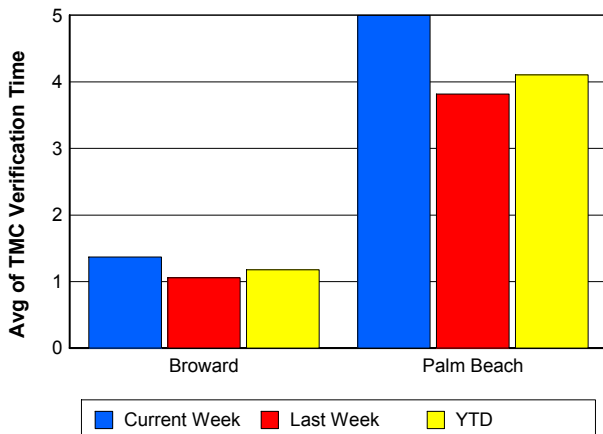

### TMC Response Time

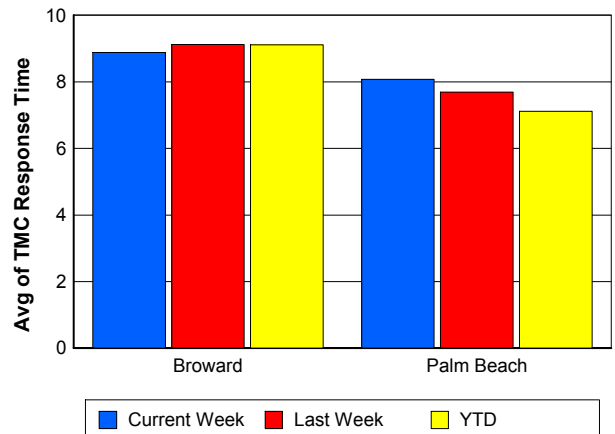

### Road Ranger / SIRV Dispatch Time

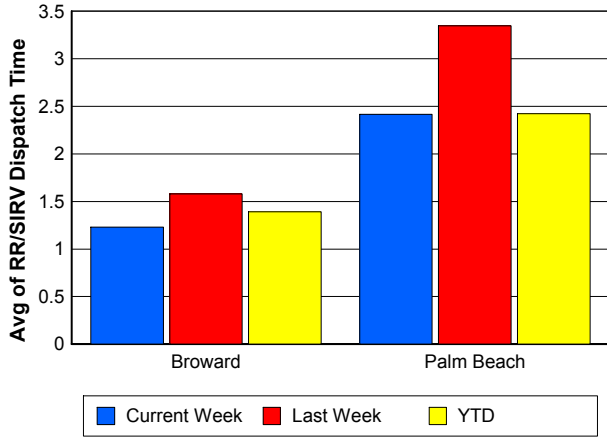

### Road Ranger / SIRV Response Time

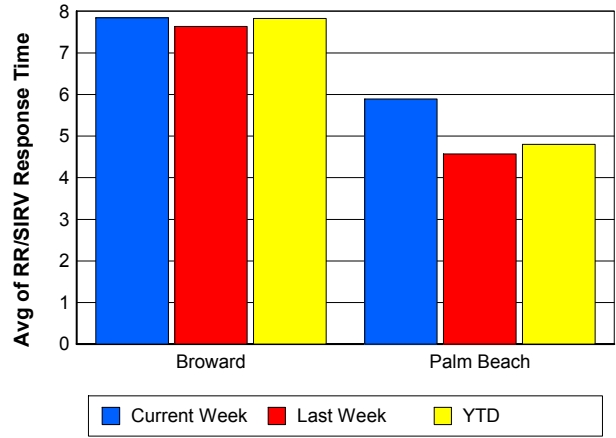

### Roadway Clearance Time (2A)

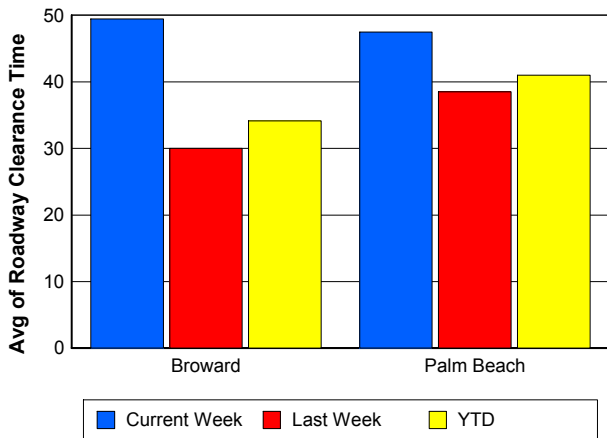

### Incident Clearance Time (3B)

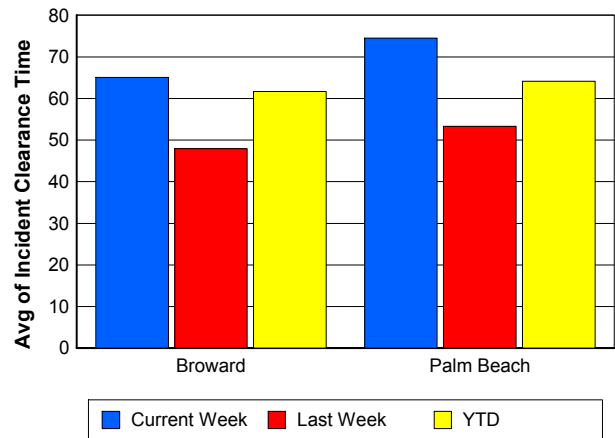

## Performance Measures by Peak Period

Note: AM peak period is defined as 6am to 10am and PM peak period is defined as 3pm to 7pm.

	AM Peak			Off Peak			PM Peak		
	<u>Current Week</u>	<u>Last Week</u>	<u>YTD</u>	<u>Current Week</u>	<u>Last Week</u>	<u>YTD</u>	<u>Current Week</u>	<u>Last Week</u>	<u>YTD</u>
Number of Events	432	381	7,512	1,045	975	17,501	494	456	7,880
Number of Incidents	25	23	289	44	36	697	25	18	370
TMC Detection (min.)	0.00	0.00	0.00	0.00	0.00	0.02	0.00	0.00	0.03
TMC Verification (min.)	1.61	0.93	1.24	2.49	2.06	2.12	3.33	2.65	2.56
TMC Response (min.)	7.52	6.77	7.69	8.45	9.40	8.74	9.67	8.24	8.17
RR Dispatch Time (min.)	1.13	1.40	1.19	1.69	2.58	1.86	1.92	2.09	1.93
RR Response Time (min.)	6.38	5.72	6.57	6.93	6.70	6.92	8.00	6.28	6.32
Event Clearance (min.)	20.71	18.63	18.32	20.59	20.58	20.13	23.31	20.28	20.35
Roadway Clearance (min.)	56.73	22.81	34.34	56.30	29.53	40.99	28.04	52.97	29.21
Incident Clearance (min.)	63.09	40.24	59.85	75.43	49.77	66.10	58.58	62.21	57.76
# of Events w/ RR/SIRV	397	339	6,530	927	839	14,657	453	412	6,868
RR/SIRV Responses	397	339	6,530	927	839	14,657	453	412	6,868
RR/SIRV Activities	341	298	5,661	856	765	12,952	416	405	6,336

### Number of Events / Peak Period

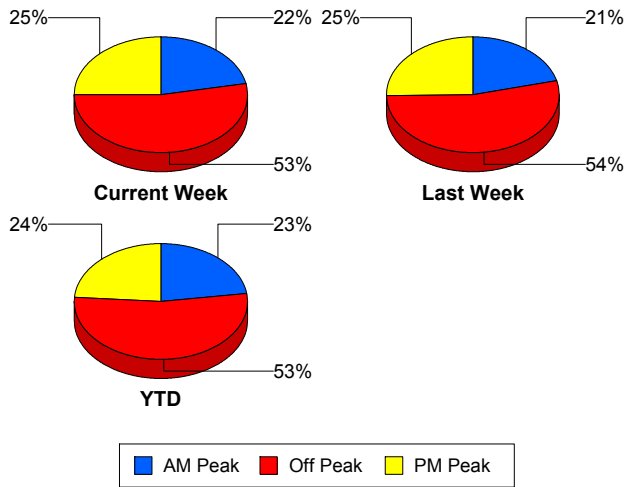

### TMC Detection Time

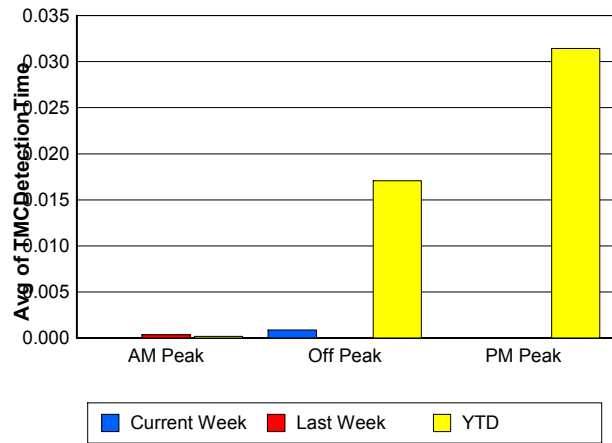

### TMC Verification Time

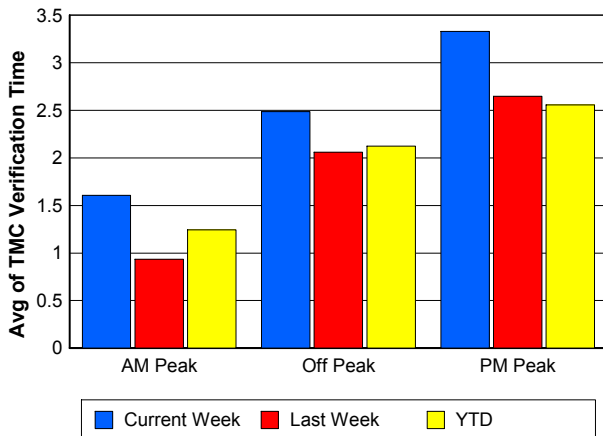

### TMC Response Time

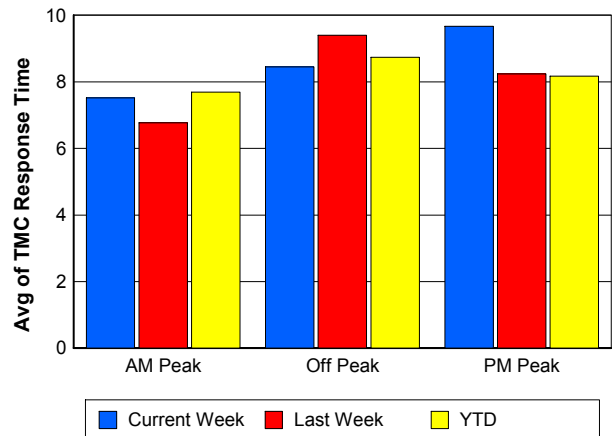

## Road Ranger / SIRV Dispatch Time

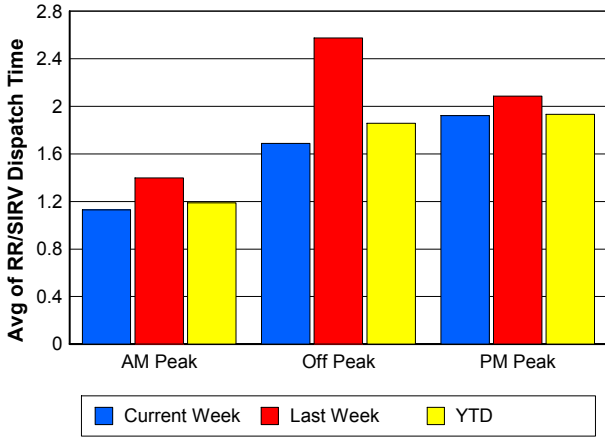

## Road Ranger / SIRV Response Time

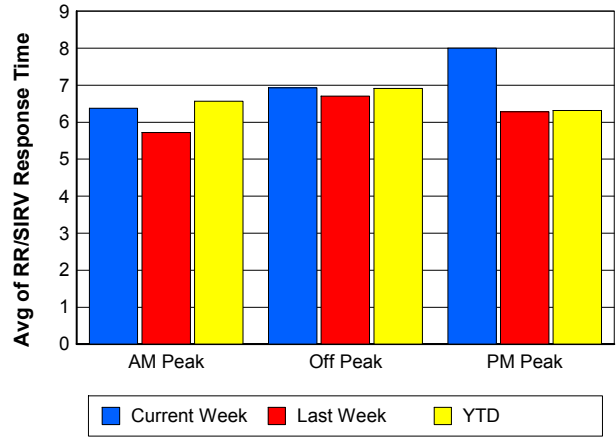

## Roadway Clearance Time (2A)

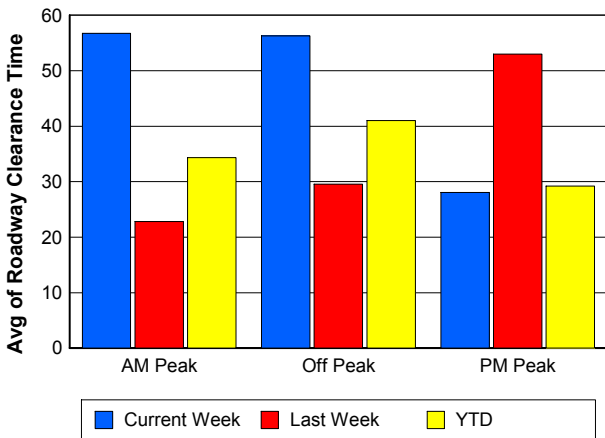

## Incident Clearance Time (3B)

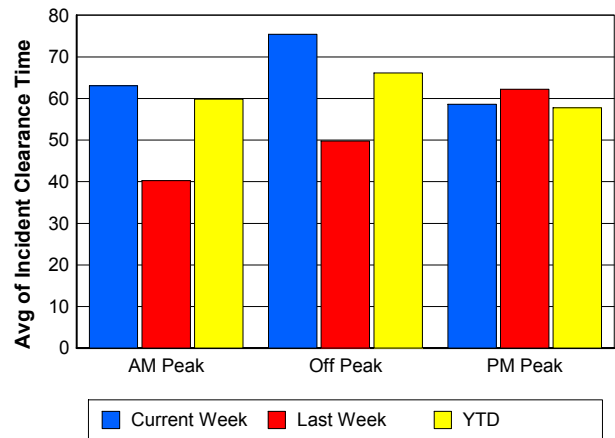

## Performance Measures by Severity

	Level 1			Level 2			Level 3			Other		
	<u>This Week</u>	<u>Last Week</u>	<u>YTD</u>	<u>This Week</u>	<u>Last Week</u>	<u>YTD</u>	<u>This Week</u>	<u>Last Week</u>	<u>YTD</u>	<u>This Week</u>	<u>Last Week</u>	<u>YTD</u>
Number of Events	48	45	765	29	26	448	17	6	141	1,877	1,735	31,539
Number of Incidents	48	45	765	29	26	448	17	6	141	0	0	2
TMC Detection (min.)	0.00	0.00	0.01	0.00	0.00	0.03	0.00	0.00	0.00	0.00	0.00	0.02
TMC Verification (min.)	2.38	0.48	1.37	4.31	4.30	4.53	2.41	6.42	3.60	2.48	1.96	2.00
TMC Response (min.)	8.35	5.83	7.38	8.93	10.38	12.16	11.43	10.50	12.35	8.53	8.58	8.28
RR Dispatch Time (min.)	1.56	1.44	1.33	2.08	3.05	2.71	2.96	5.22	2.98	1.61	2.19	1.71
RR Resp. Time (min.)	6.77	4.37	6.08	7.69	7.33	9.53	8.47	5.28	9.37	7.07	6.44	6.63
Event Clearance (min.)	34.30	32.84	45.69	78.01	64.66	74.77	144.24	113.07	115.96	18.98	18.77	17.93
Roadway Clear. (min.)	14.02	13.30	15.02	52.86	53.11	53.00	140.61	93.61	100.11			-21.46
Incident Clearance (min.)	34.30	32.84	45.69	78.01	64.66	74.77	144.24	113.07	115.56			0.00
# of Events w/ RR/SIRV	48	43	750	29	26	441	15	6	133	1,685	1,515	26,731
RR/SIRV Responses	48	43	750	29	26	441	15	6	133	1,685	1,515	26,731
RR/SIRV Activities	70	63	1,118	53	61	833	39	13	319	1,451	1,331	22,679

### Number of Events / Severity

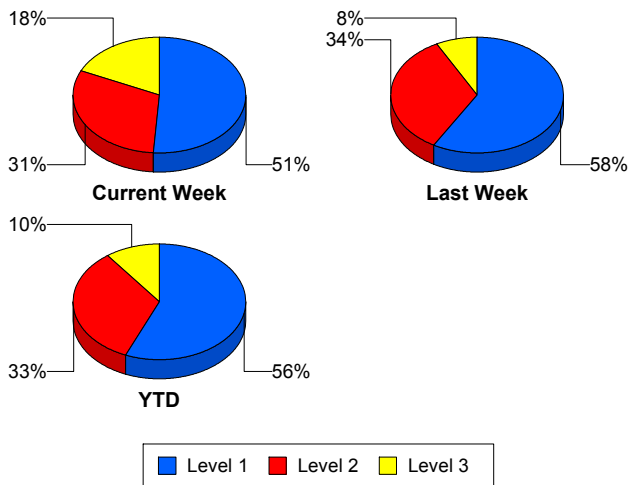

### TMC Detection Time

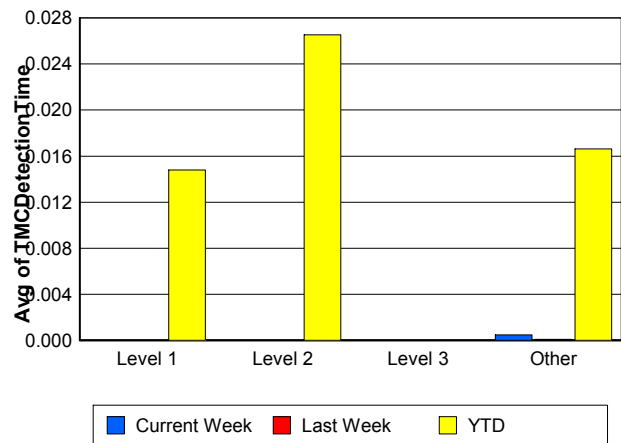

### TMC Verification Time

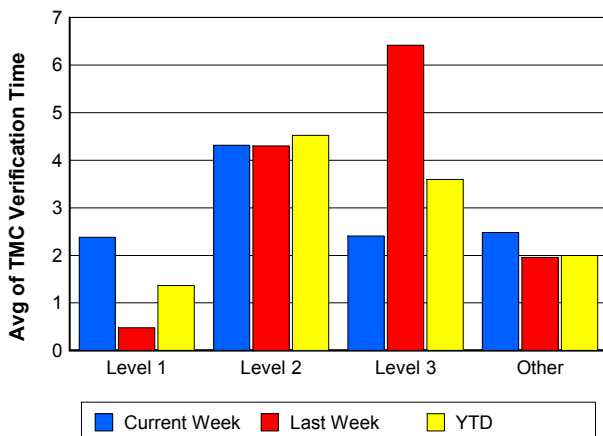

### TMC Response Time

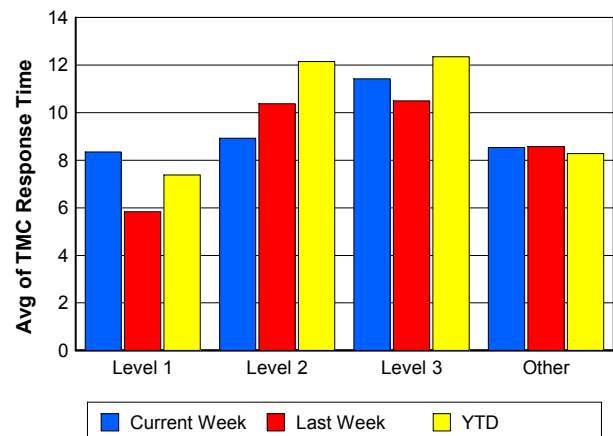

## Road Ranger / SIRV Dispatch Time

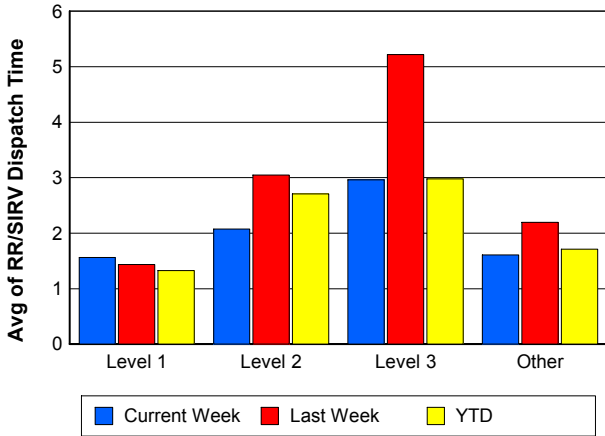

## Road Ranger / SIRV Response Time

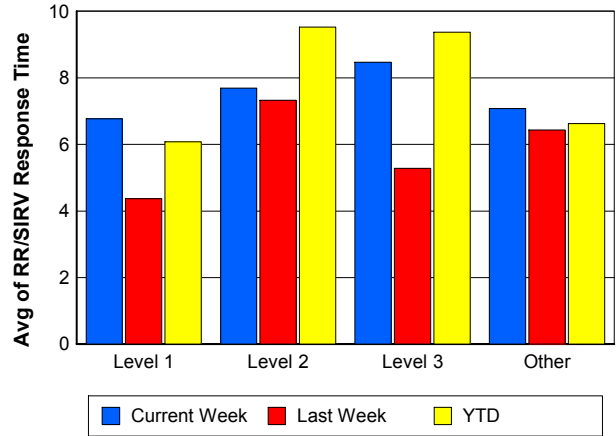

## Roadway Clearance Time (2A)

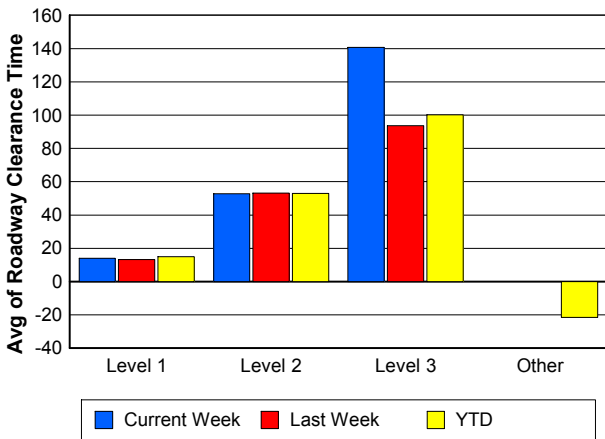

## Incident Clearance Time (3B)

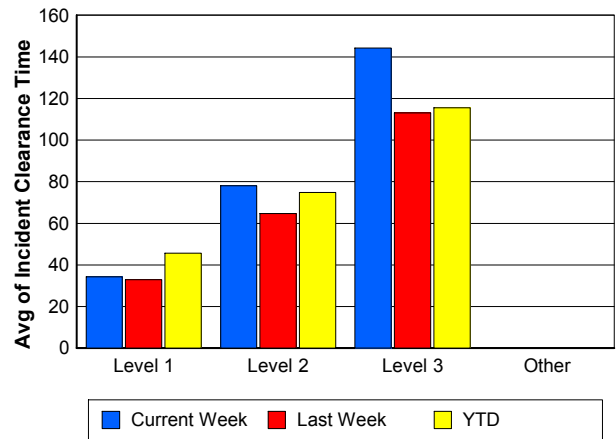

## Roadway Clearance by Maximum Number of Lanes Blocked

	Current Week	Last Week	YTD
0			
1	39.57	25.82	27.48
2	55.72	44.19	45.99
3	65.99	38.40	52.81
4	81.28	45.76	56.49
5	46.96	102.83	73.95
6	215.67	0.00	125.27

## Roadway Clearance Time (2A)

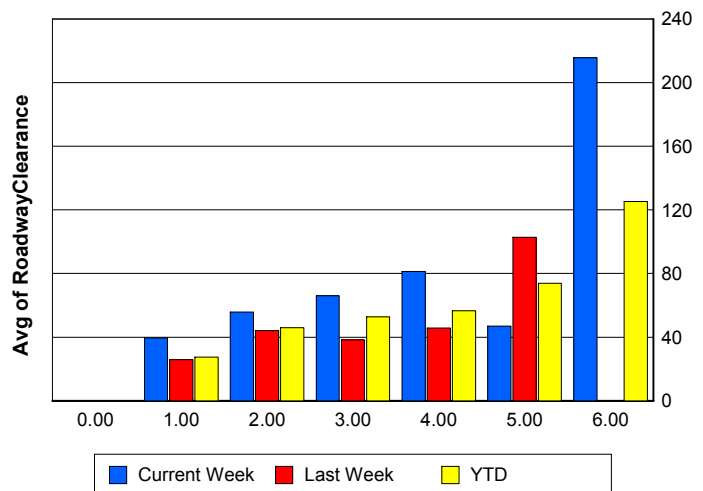

## Performance Measures by Roadway

**595**

	<u>Current Week</u>	<u>Last Week</u>	<u>YTD</u>
Number of Events	31	38	805
Number of Incidents	3	5	44
TMC Detection (min.)	0.00	0.00	0.00
TMC Verification (min.)	4.92	2.66	1.84
TMC Response (min.)	14.07	13.75	14.58
RR Dispatch Time (min.)	1.18	1.47	1.98
RR Resp. Time (min.)	13.00	12.24	12.60
Event Clearance (min.)	25.07	23.18	20.02
Roadway Clear. (min.)	99.93	38.40	52.71
Incident Clearance (min.)	102.58	42.97	69.31
# of Events w/ RR/SIRV	23	29	579
RR/SIRV Responses	23	29	579
RR/SIRV Activities	22	20	399

**75**

	<u>Current Week</u>	<u>Last Week</u>	<u>YTD</u>
Number of Events	276	270	5,142
Number of Incidents	13	5	101
TMC Detection (min.)	0.00	0.00	0.02
TMC Verification (min.)	2.59	1.62	2.05
TMC Response (min.)	10.85	9.54	10.08
RR Dispatch Time (min.)	1.35	2.12	1.51
RR Resp. Time (min.)	9.92	7.18	8.71
Event Clearance (min.)	28.19	21.76	20.17
Roadway Clear. (min.)	112.69	71.28	54.50
Incident Clearance (min.)	130.42	71.90	91.05
# of Events w/ RR/SIRV	238	231	4,077
RR/SIRV Responses	238	231	4,077
RR/SIRV Activities	205	193	3,366

**95**

	<u>Current Week</u>	<u>Last Week</u>	<u>YTD</u>
Number of Events	1,647	1,492	26,670
Number of Incidents	74	65	1,166
TMC Detection (min.)	0.00	0.00	0.02
TMC Verification (min.)	2.47	2.03	2.03
TMC Response (min.)	8.13	8.33	7.97
RR Dispatch Time (min.)	1.67	2.24	1.76
RR Resp. Time (min.)	6.57	6.19	6.25
Event Clearance (min.)	20.05	19.81	19.71
Roadway Clear. (min.)	37.70	30.57	34.78
Incident Clearance (min.)	58.32	50.04	61.18
# of Events w/ RR/SIRV	1,500	1,319	23,166
RR/SIRV Responses	1,500	1,319	23,166
RR/SIRV Activities	1,372	1,244	20,960

## OKEEB

	<u>YTD</u>
Number of Events	1
Number of Incidents	0
TMC Detection (min.)	0.00
TMC Verification (min.)	0.00
TMC Response (min.)	0.00
RR Dispatch Time (min.)	0.00
RR Resp. Time (min.)	0.00
Event Clearance (min.)	18.45
Roadway Clear. (min.)	
Incident Clearance (min.)	
# of Events w/ RR/SIRV	1
RR/SIRV Responses	1
RR/SIRV Activities	1

## SR-816

	<u>Current Week</u>	<u>Last Week</u>	<u>YTD</u>
Number of Events	4	6	59
Number of Incidents	4	2	41
TMC Detection (min.)	0.00	0.00	0.00
TMC Verification (min.)	0.00	0.00	1.17
TMC Response (min.)	0.00	0.30	1.71
RR Dispatch Time (min.)	0.00	0.28	0.13
RR Resp. Time (min.)	0.00	0.02	1.58
Event Clearance (min.)	10.38	3.79	17.72
Roadway Clear. (min.)	10.47	3.12	18.07
Incident Clearance (min.)	10.38	5.25	20.74
# of Events w/ RR/SIRV	4	5	55
RR/SIRV Responses	4	5	55
RR/SIRV Activities	4	7	61

## SR869

	<u>Current Week</u>	<u>Last Week</u>	<u>YTD</u>
Number of Events	13	6	216
Number of Incidents	0	0	4
TMC Detection (min.)	0.00	0.00	0.00
TMC Verification (min.)	0.17	0.19	1.29
TMC Response (min.)	14.10	8.38	8.87
RR Dispatch Time (min.)	3.06	0.76	1.11
RR Resp. Time (min.)	10.68	7.86	7.98
Event Clearance (min.)	27.77	13.48	17.99
Roadway Clear. (min.)			47.03
Incident Clearance (min.)			78.04
# of Events w/ RR/SIRV	12	6	177
RR/SIRV Responses	12	6	177
RR/SIRV Activities	10	4	162

## Number of Events / Roadway

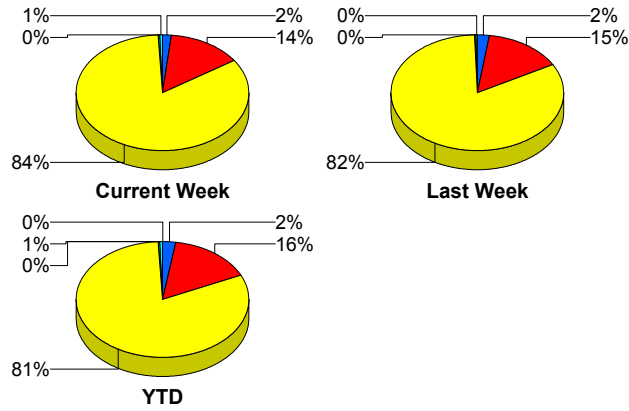

## TMC Detection Time

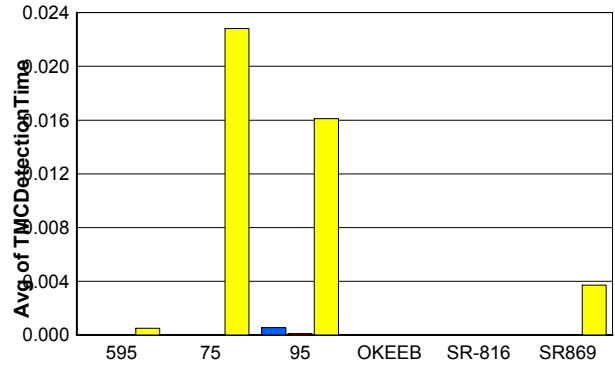

## TMC Verification Time

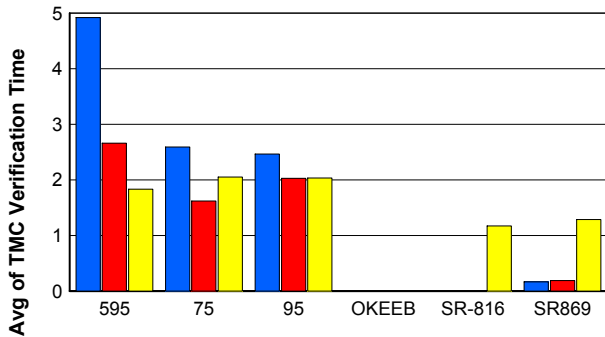

## TMC Response Time

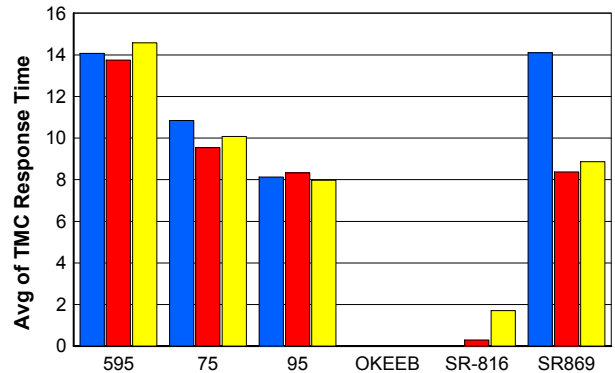

## Road Ranger / SIRV Dispatch Time

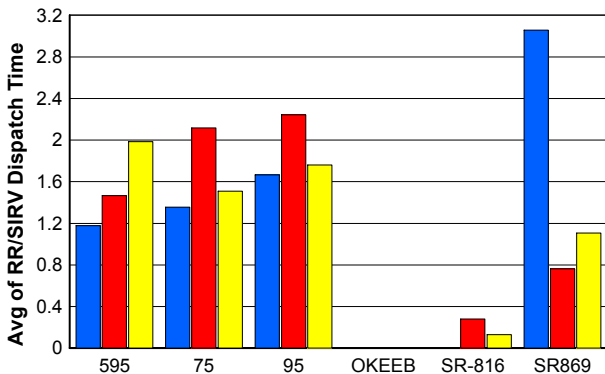

## Road Ranger / SIRV Response Time

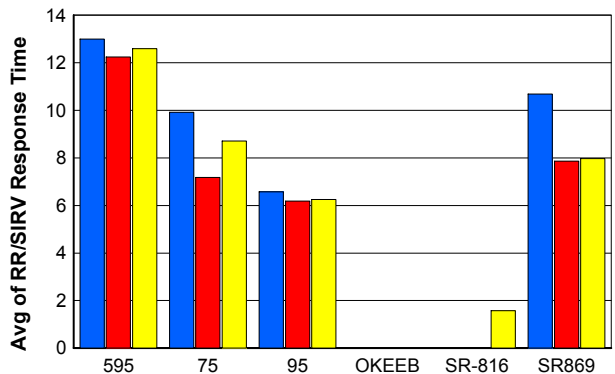

## Roadway Clearance Time (2A)

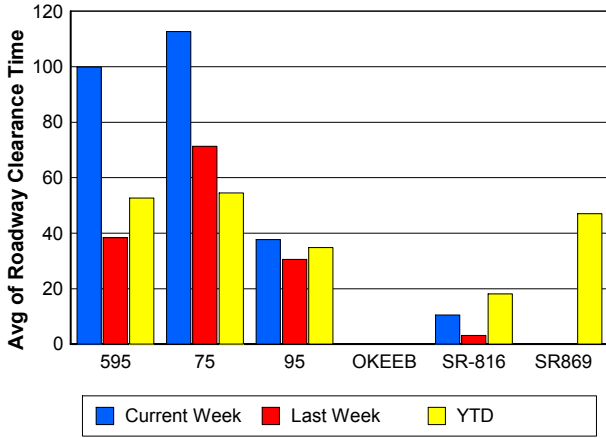

## Incident Clearance Time (3B)

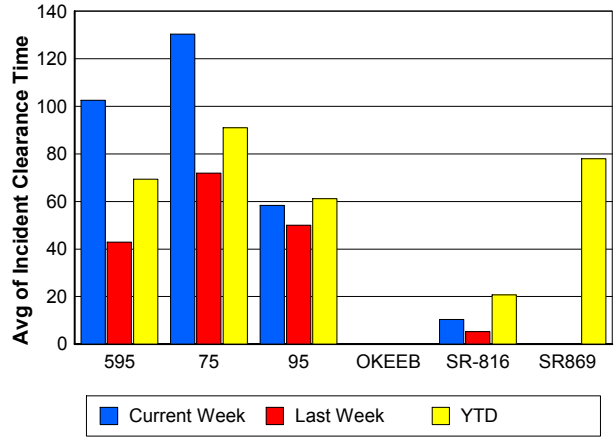

## Performance Measures by Event Type

### Accident

	<u>Current Week</u>	<u>Last Week</u>	<u>YTD</u>
Number of Events	127	109	2,085
Number of Incidents	61	45	959
TMC Detection (min.)	0.00	0.00	0.02
TMC Verification (min.)	3.11	2.66	3.34
TMC Response (min.)	10.41	13.39	10.12
RR Dispatch Time (min.)	2.11	1.98	1.83
RR Response Time (min.)	8.25	11.39	8.30
Event Clearance (min.)	64.22	53.86	57.17
Roadway Clearance (min.)	44.64	36.32	38.75
Incident Clearance (min.)	72.84	58.74	71.58
# of Events w/ RR/SIRV	125	107	2,057
RR/SIRV Assists	125	107	2,057
RR/SIRV Activities	181	159	2,898

### Debris on Roadway

	<u>Current Week</u>	<u>Last Week</u>	<u>YTD</u>
Number of Events	91	77	1,280
Number of Incidents	3	2	21
TMC Detection (min.)	0.00	0.00	0.00
TMC Verification (min.)	8.25	7.53	7.91
TMC Response (min.)	11.50	9.58	10.22
RR Dispatch Time (min.)	1.30	2.00	2.26
RR Response Time (min.)	10.19	7.52	7.95
Event Clearance (min.)	14.51	11.89	13.52
Roadway Clearance (min.)	35.59	28.02	28.43
Incident Clearance (min.)	44.05	33.61	30.79
# of Events w/ RR/SIRV	89	75	1,242
RR/SIRV Assists	89	75	1,242
RR/SIRV Activities	92	80	1,250

### Disabled Vehicle

	<u>Current Week</u>	<u>Last Week</u>	<u>YTD</u>
Number of Events	1,349	1,233	20,764
Number of Incidents	21	20	250
TMC Detection (min.)	0.00	0.00	0.02
TMC Verification (min.)	2.76	2.14	2.34
TMC Response (min.)	8.16	7.84	7.93
RR Dispatch Time (min.)	1.61	2.16	1.67
RR Response Time (min.)	6.75	5.82	6.34
Event Clearance (min.)	19.21	18.87	19.82
Roadway Clearance (min.)	16.20	18.86	20.02
Incident Clearance (min.)	27.14	28.75	30.58
# of Events w/ RR/SIRV	1,295	1,164	19,799
RR/SIRV Assists	1,295	1,164	19,799
RR/SIRV Activities	1,288	1,166	19,727

## Emergency Vehicles

	<u>Current Week</u>	<u>Last Week</u>	<u>YTD</u>
Number of Events	2	3	27
Number of Incidents	2	2	23
TMC Detection (min.)	0.00	0.00	0.00
TMC Verification (min.)	0.00	0.00	1.07
TMC Response (min.)		0.72	10.02
RR Dispatch Time (min.)		1.06	1.42
RR Response Time (min.)		0.02	8.54
Event Clearance (min.)	30.39	23.80	36.84
Roadway Clearance (min.)	24.37	19.62	33.26
Incident Clearance (min.)	30.39	21.68	37.28
# of Events w/ RR/SIRV	0	3	19
RR/SIRV Assists	0	3	19
RR/SIRV Activities	0	2	19

## Other

	<u>Current Week</u>	<u>Last Week</u>	<u>YTD</u>
Number of Events	388	373	8,460
Number of Incidents	0	1	18
TMC Detection (min.)	0.00	0.00	0.01
TMC Verification (min.)	0.21	0.11	0.08
TMC Response (min.)	7.58	10.28	10.41
RR Dispatch Time (min.)	1.57	2.16	1.70
RR Response Time (min.)	6.21	6.41	8.01
Event Clearance (min.)	13.33	14.56	10.75
Roadway Clearance (min.)		0.85	37.23
Incident Clearance (min.)		1.17	44.67
# of Events w/ RR/SIRV	255	224	4,683
RR/SIRV Assists	255	224	4,683
RR/SIRV Activities	33	39	767

## Police Activity

	<u>Current Week</u>	<u>Last Week</u>	<u>YTD</u>
Number of Events	7	4	81
Number of Incidents	5	3	44
TMC Detection (min.)	0.00	0.00	0.09
TMC Verification (min.)	0.00	4.31	1.16
TMC Response (min.)	8.46	51.65	14.36
RR Dispatch Time (min.)	0.71	28.65	4.74
RR Response Time (min.)	7.75	23.00	10.93
Event Clearance (min.)	122.27	132.55	50.88
Roadway Clearance (min.)	219.10	95.24	66.48
Incident Clearance (min.)	161.97	93.42	64.38
# of Events w/ RR/SIRV	6	4	65
RR/SIRV Assists	6	4	65
RR/SIRV Activities	7	4	68

## Vehicle Fire

	<u>Current Week</u>	<u>Last Week</u>	<u>YTD</u>
Number of Events	3	4	62
Number of Incidents	2	4	41
TMC Detection (min.)	0.00	0.00	0.00
TMC Verification (min.)	0.00	0.00	2.53
TMC Response (min.)	4.24	4.02	10.80
RR Dispatch Time (min.)	2.29	0.44	2.04
RR Response Time (min.)	1.96	3.58	8.78
Event Clearance (min.)	138.55	56.74	66.49
Roadway Clearance (min.)	140.95	36.94	53.17
Incident Clearance (min.)	172.47	56.74	80.70
# of Events w/ RR/SIRV	3	4	61
RR/SIRV Assists	3	4	61
RR/SIRV Activities	8	9	104

## Number of Events / Event Type

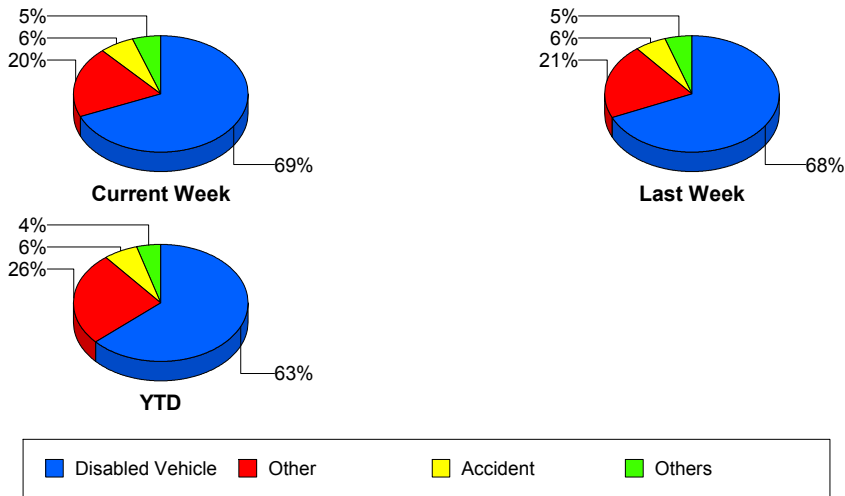

## TMC Detection Time

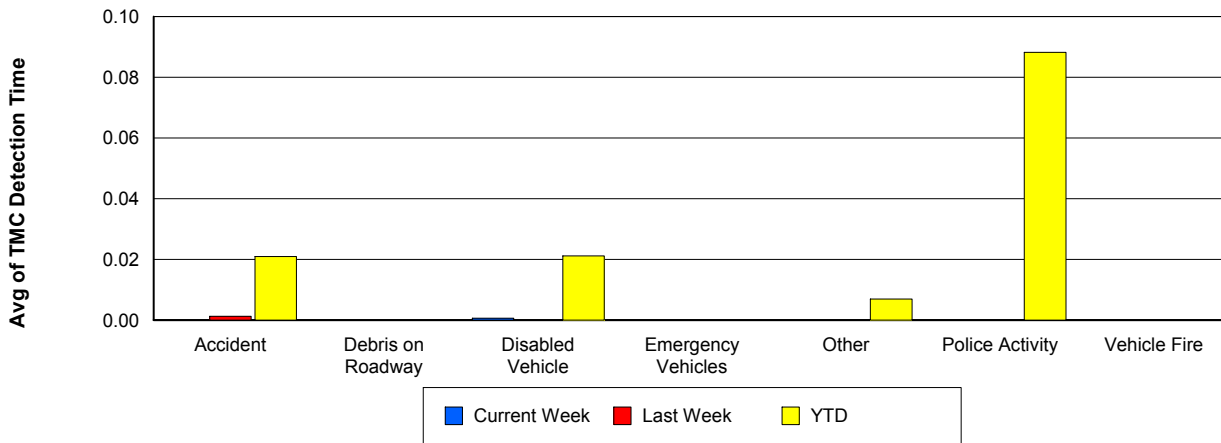

## TMC Verification Time

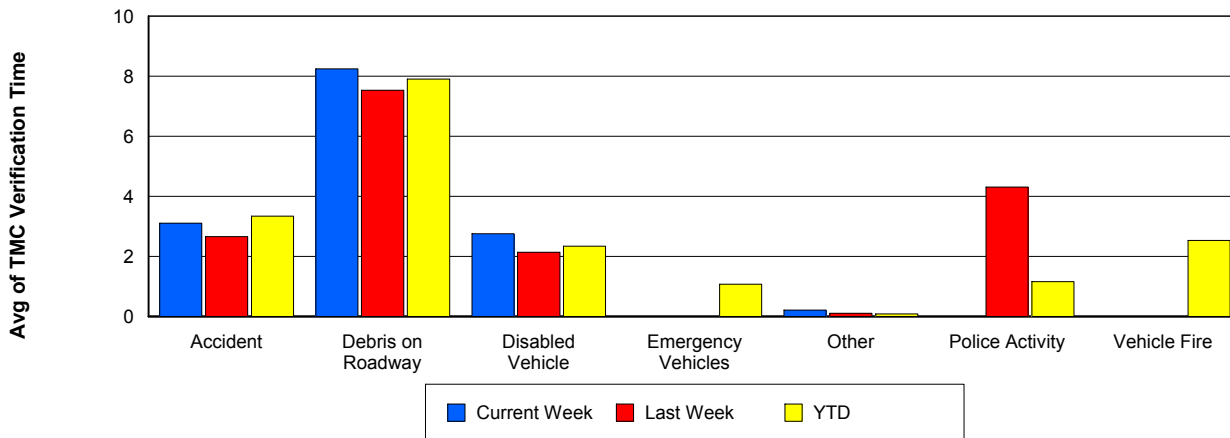

## TMC Response Time

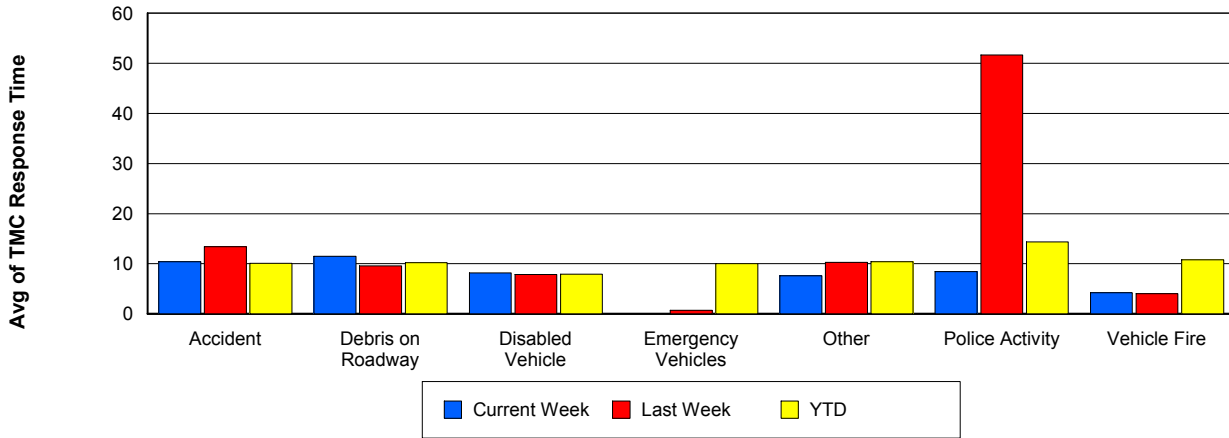

## Road Ranger / SIRV Dispatch Time

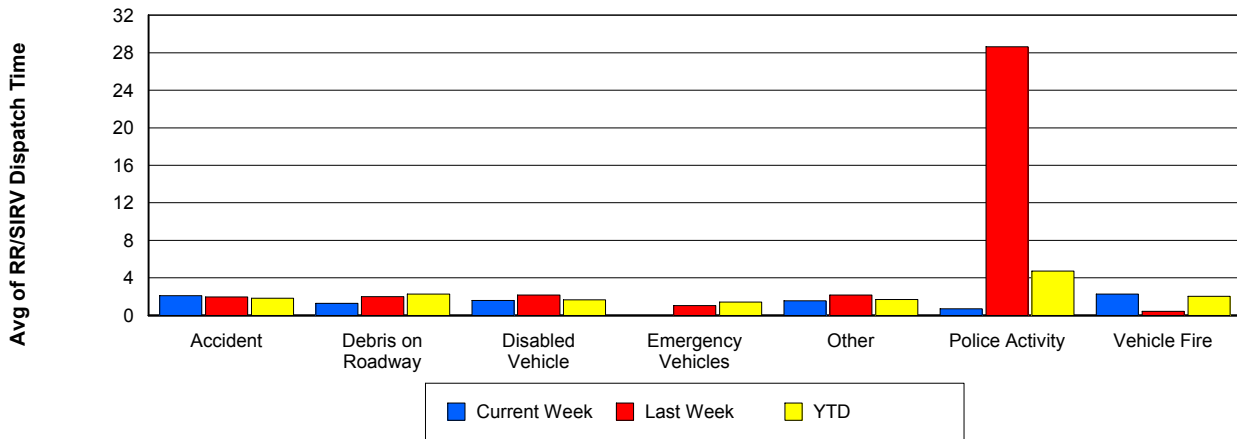

## Road Ranger / SIRV Response Time

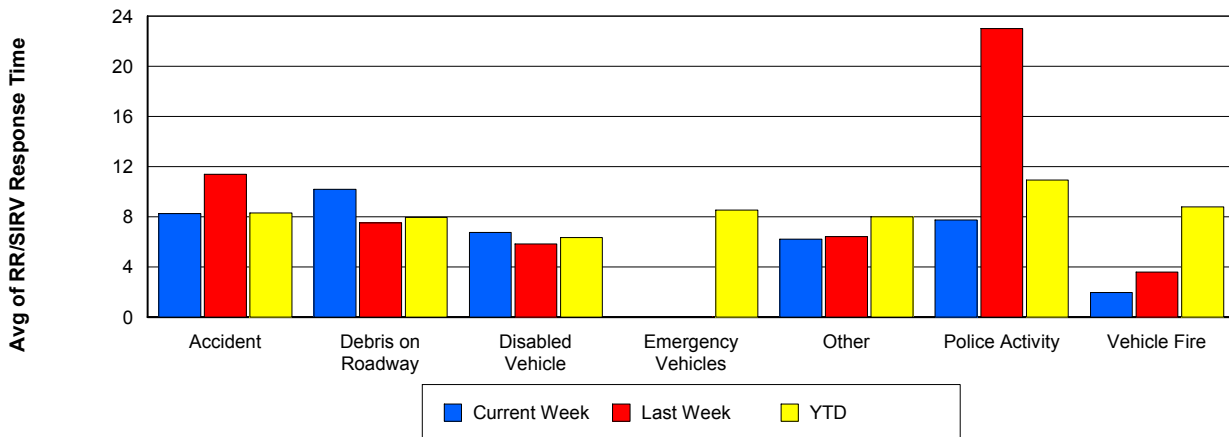

## Roadway Clearance Time (2A)

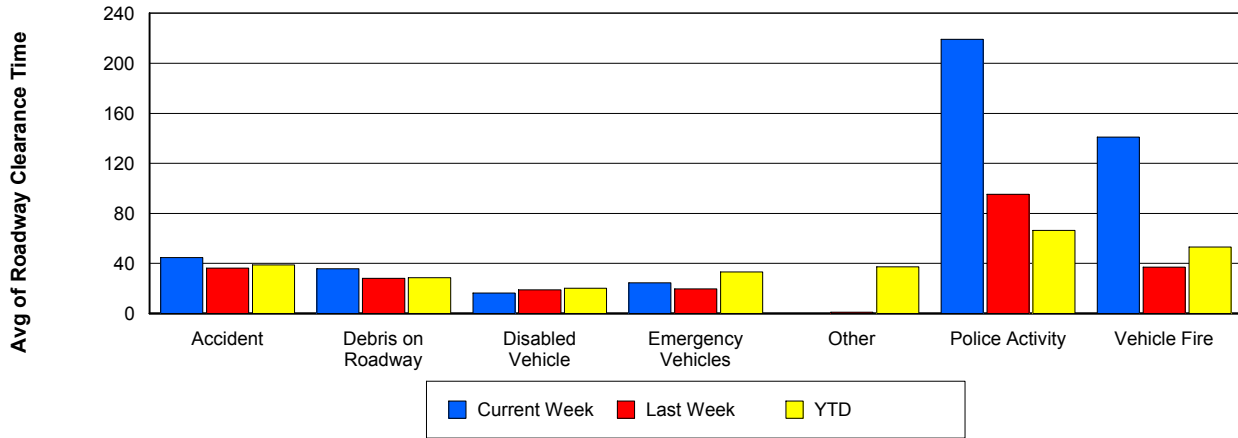

## Incident Clearance Time (3B)

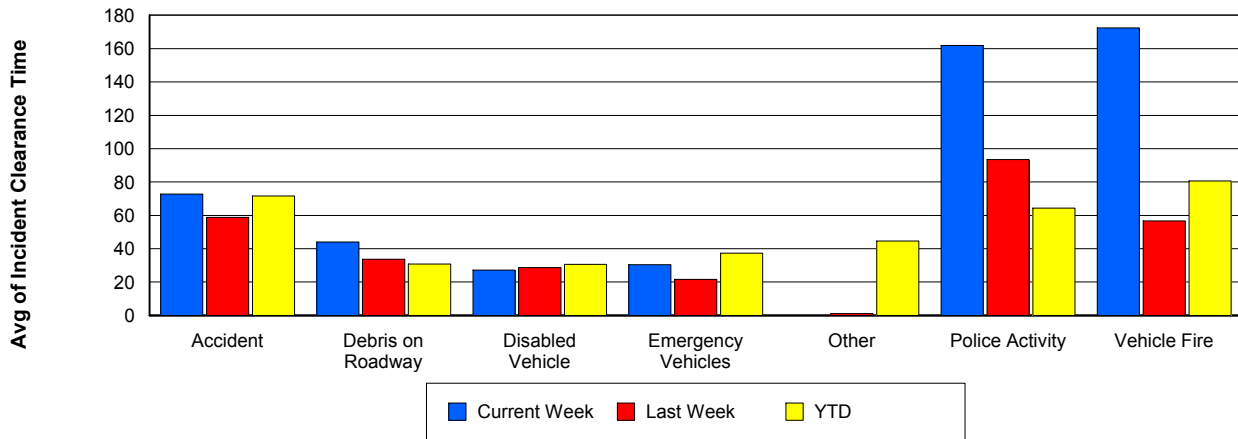

## Incident Detection Methods

	Current Week	Last Week	YTD
Broward CCTV	30	22	436
Broward Road Ranger	15	9	176
Broward TMC	0	1	9
Broward VideoWall	1	2	20
BSO	2	1	18
County Police	0	1	2
District 4	0	8	36
FDOT Maintenance	0	0	2
FHP	25	15	377
Fire	2	0	4
ITMS CCTV	8	4	75
Local Police	0	0	1
Media	0	0	2
Motorist	1	1	13
Other	0	0	1
Palm Beach Road Ran	7	11	137
Road Watcher	1	0	8
SIRV	0	0	1
VisioPaD Detection	1	0	17
<b>Total</b>	<b>93</b>	<b>75</b>	<b>1,335</b>

### Total Incidents by Detection Method

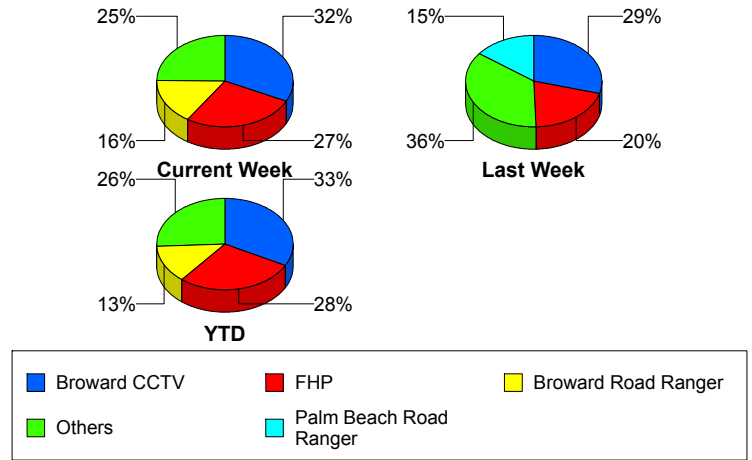

## Incident Detection Methods by Roadway

		Current Week	Last Week	YTD
595	Broward CCTV	1	1	11
	Broward Road Ranger	1	1	7
	BSO	0	0	3
	County Police	0	0	1
	FHP	0	1	6
	VisioPaD Detection	0	0	1
	<b>Total</b>	<b>2</b>	<b>3</b>	<b>29</b>
75	Broward CCTV	6	3	41
	Broward Road Ranger	1	1	13
	BSO	2	1	11
	District 4	0	0	3
	FHP	2	0	22
	Fire	2	0	3
	Road Watcher	0	0	1
	VisioPaD Detection	0	0	7
	<b>Total</b>	<b>13</b>	<b>5</b>	<b>101</b>
95	Broward CCTV	23	18	384
	Broward Road Ranger	9	6	119
	Broward TMC	0	1	9
	Broward VideoWall	1	2	20
	BSO	0	0	2
	County Police	0	1	1
	District 4	0	7	32
	FDOT Maintenance	0	0	2
	FHP	23	14	347
	Fire	0	0	1
	ITMS CCTV	8	4	75
	Local Police	0	0	1
	Media	0	0	2
	Motorist	1	1	13
	Other	0	0	1

Total Events by Roadway and Detection Method

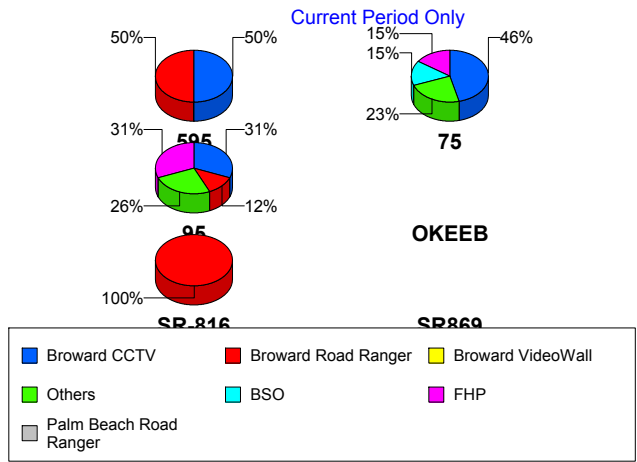

		Current Week	Last Week	YTD
95	Palm Beach Road Ran	7	11	137
	Road Watcher	1	0	5
	SIRV	0	0	1
	VisioPaD Detection	1	0	9
	Total	74	65	1,161
SR-816	Broward Road Ranger	4	1	36
	BSO	0	0	1
	District 4	0	1	1
	FHP	0	0	1
	Road Watcher	0	0	2
	Total	4	2	41
SR869	Broward Road Ranger	0	0	1
	BSO	0	0	1
	FHP	0	0	1
	Total	0	0	3
Total	93	75	1,335	

### Incident Detection Methods by Peak Period

		Current Week	Last Week	YTD
AM Peak	Broward CCTV	10	7	85
	Broward Road Ranger	4	1	40
	Broward VideoWall	1	1	13
	BSO	0	0	3
	County Police	0	1	1
	District 4	0	2	9
	FHP	5	3	67
	Fire	1	0	1
	ITMS CCTV	3	1	20
	Local Police	0	0	1
	Media	0	0	1
	Motorist	0	1	2
	Palm Beach Road Ran	0	6	41

### Total Events by Peak Period and Detection Method

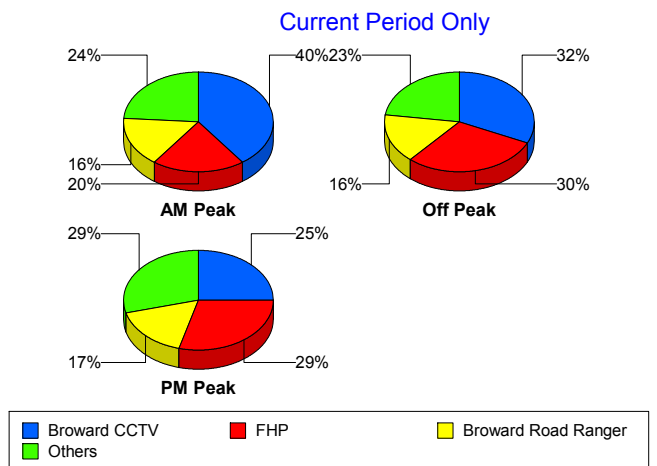

		Current Week	Last Week	YTD
AM Peak	Road Watcher	1	0	2
	SIRV	0	0	1
	VisioPaD Detection	0	0	1
	Total	25	23	288
Off Peak	Broward CCTV	14	13	236
	Broward Road Ranger	7	5	77
	Broward TMC	0	1	6
	Broward VideoWall	0	0	5
	BSO	1	0	9
	County Police	0	0	1
	District 4	0	4	18
	FDOT Maintenance	0	0	2
	FHP	13	7	197
	ITMS CCTV	3	2	43
	Motorist	1	0	6
	Other	0	0	1
	Palm Beach Road Ran	4	3	67
	Road Watcher	0	0	4
	VisioPaD Detection	1	0	10
	Total	44	35	682
PM Peak	Broward CCTV	6	2	115
	Broward Road Ranger	4	3	59
	Broward TMC	0	0	3
	Broward VideoWall	0	1	2
	BSO	1	1	6
	District 4	0	2	9
	FHP	7	5	114
	Fire	1	0	3
	ITMS CCTV	2	1	12
	Media	0	0	1
	Motorist	0	0	5
	Palm Beach Road Ran	3	2	29

		Current Week	Last Week	YTD
PM Peak	Road Watcher	0	0	2
	VisioPaD Detection	0	0	6
	Total	24	17	366
Total		93	75	1,335

### Incident Detection Methods by Severity

		Current Week	Last Week	YTD	
	FHP	0	0	1	
	Total	0	0	1	
Level 1	Broward CCTV	16	14	267	
	Broward Road Ranger	12	6	127	
	Broward TMC	0	1	6	
	Broward VideoWall	1	1	12	
	BSO	0	0	4	
	County Police	0	1	1	
	District 4	0	6	22	
	FHP	8	2	160	
	Fire	1	0	1	
	ITMS CCTV	5	3	38	
	Media	0	0	1	
	Motorist	0	0	8	
	Other	0	0	1	
	Palm Beach Road Ran	3	9	93	
	Road Watcher	1	0	7	
	VisioPaD Detection	0	0	8	
	Total	47	43	756	
	Level 2	Broward CCTV	9	7	131
		Broward Road Ranger	2	2	40
Broward TMC		0	0	3	
Broward VideoWall		0	1	8	
BSO		0	0	1	
District 4		0	2	10	

### Total Events by Severity and Detection Method

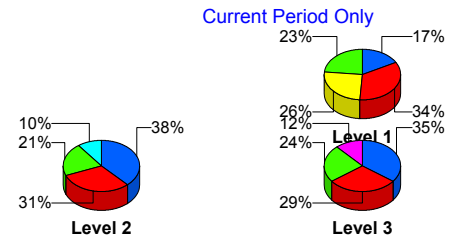

		Current Week	Last Week	YTD
Level 2	FDOT Maintenance	0	0	2
	FHP	11	11	166
	Fire	0	0	1
	ITMS CCTV	2	0	31
	Local Police	0	0	1
	Motorist	1	1	5
	Palm Beach Road Ran	3	2	33
	Road Watcher	0	0	1
	SIRV	0	0	1
	VisioPaD Detection	1	0	7
	Total	29	26	441
Level 3	Broward CCTV	5	1	38
	Broward Road Ranger	1	1	9
	BSO	2	1	13
	County Police	0	0	1
	District 4	0	0	4
	FHP	6	2	51
	Fire	1	0	2
	ITMS CCTV	1	1	6
	Media	0	0	1
	Palm Beach Road Ran	1	0	11
	VisioPaD Detection	0	0	2
	Total	17	6	138
Total		93	75	1,335

# Road Ranger / SIRV Performance Measures

## Road Ranger / SIRV Performance By County

Values presented are:  
 - Total Events with a RR/SIRV Response  
 - Total RR/SIRV Responses,  
 - Total Activities Performed

	Current We	Last Week	YTD
Broward	1,060	894	16,531
	1,139	970	17,699
	1,184	1,014	18,357
Palm Beach	727	655	11,045
	746	681	11,418
	796	718	12,113

RR/SIRV Responses per County

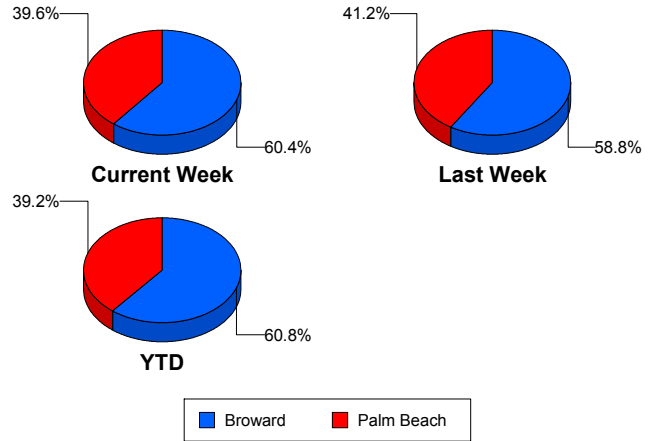

## Road Ranger / SIRV Performance By Truck

	Current We	Last Week	YTD
B00	1	2	207
	1	2	211
	2	2	223
B01	33	23	421
	33	23	429
	34	25	436
B02	106	66	945
	107	68	958
	111	70	977
B03	85	82	1,942
	85	82	1,957
	88	86	2,046
B04	92	136	1,610
	93	139	1,633
	97	146	1,698
B05	97	158	1,593
	97	162	1,606
	98	167	1,660
B06	133	0	1,577
	136	0	1,598
	147	0	1,663
B07	97	120	1,638
	97	120	1,662
	100	124	1,730
B08	2	1	925
	2	1	940
	2	1	975

RR/SIRV Responses per Truck

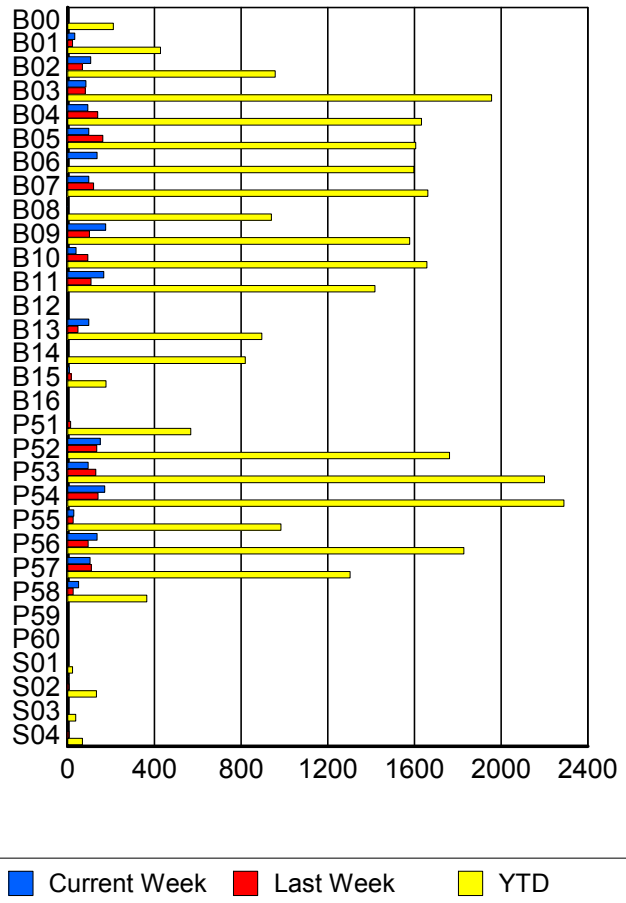

	Current We	Last Week	YTD
B09	173	100	1,561
	175	100	1,579
	182	103	1,646
B10	39	90	1,635
	39	93	1,658
	39	101	1,712
B11	165	108	1,406
	167	108	1,419
	171	112	1,466
B12	0	0	3
	0	0	3
	0	0	3
B13	97	48	886
	98	48	896
	100	49	916
B14	0	0	809
	0	0	820
	0	0	851
B15	8	17	176
	8	17	177
	11	21	190
B16	0	0	1
	0	0	1
	0	0	1
P51	1	12	559
	1	14	569
	1	14	601
P52	148	134	1,741
	150	134	1,763
	158	137	1,872
P53	95	128	2,175
	95	130	2,200
	99	146	2,340
P54	170	138	2,260
	171	140	2,291
	185	149	2,435
P55	28	25	976
	28	25	985
	29	25	1,027
P56	136	94	1,807
	136	95	1,829
	147	99	1,948
P57	103	107	1,287
	103	109	1,303
	113	113	1,380

	Current We	Last Week	YTD
P58	<b>51</b>	<b>25</b>	<b>362</b>
	<b>51</b>	<b>25</b>	<b>365</b>
	<b>53</b>	<b>26</b>	<b>387</b>
P59	<b>0</b>	<b>0</b>	<b>1</b>
	<b>0</b>	<b>0</b>	<b>1</b>
	<b>0</b>	<b>0</b>	<b>1</b>
P60	<b>0</b>	<b>0</b>	<b>1</b>
	<b>0</b>	<b>0</b>	<b>1</b>
	<b>0</b>	<b>0</b>	<b>1</b>
S01	<b>2</b>	<b>2</b>	<b>23</b>
	<b>2</b>	<b>2</b>	<b>23</b>
	<b>2</b>	<b>2</b>	<b>25</b>
S02	<b>4</b>	<b>6</b>	<b>128</b>
	<b>4</b>	<b>6</b>	<b>133</b>
	<b>5</b>	<b>6</b>	<b>145</b>
S03	<b>2</b>	<b>1</b>	<b>35</b>
	<b>2</b>	<b>1</b>	<b>38</b>
	<b>2</b>	<b>1</b>	<b>41</b>
S04	<b>4</b>	<b>7</b>	<b>68</b>
	<b>4</b>	<b>7</b>	<b>69</b>
	<b>4</b>	<b>7</b>	<b>74</b>

### Road Ranger / SIRV Performance By Beat

	Current We	Last Week	YTD
	38	25	520
	38	26	538
	39	26	571
1	274	250	4,981
	285	256	5,214
	296	268	5,415
2	306	246	4,170
	319	258	4,300
	332	271	4,476
3	257	194	3,797
	263	202	3,891
	278	213	4,050
4	81	88	1,251
	81	89	1,274
	82	90	1,314
5	82	91	1,623
	83	91	1,635
	85	94	1,674
6	81	57	995
	83	58	1,014
	85	62	1,041
7	0	0	16
	0	0	17
	0	0	18
9	0	0	17
	0	0	17
	0	0	17
11	0	0	2
	0	0	2
	0	0	2
12	0	0	2
	0	0	2
	0	0	2
13	0	0	8
	0	0	8
	0	0	8
14	0	0	4
	0	0	4
	0	0	4
15	0	0	14
	0	0	14
	0	0	14
101	191	148	2,881
	194	151	2,933
	208	166	3,107

Values presented are:  
 - Total Events with a RR/SIRV Response  
 - Total RR/SIRV Responses,  
 - Total Activities Performed

### RR/SIRV Responses per Beat

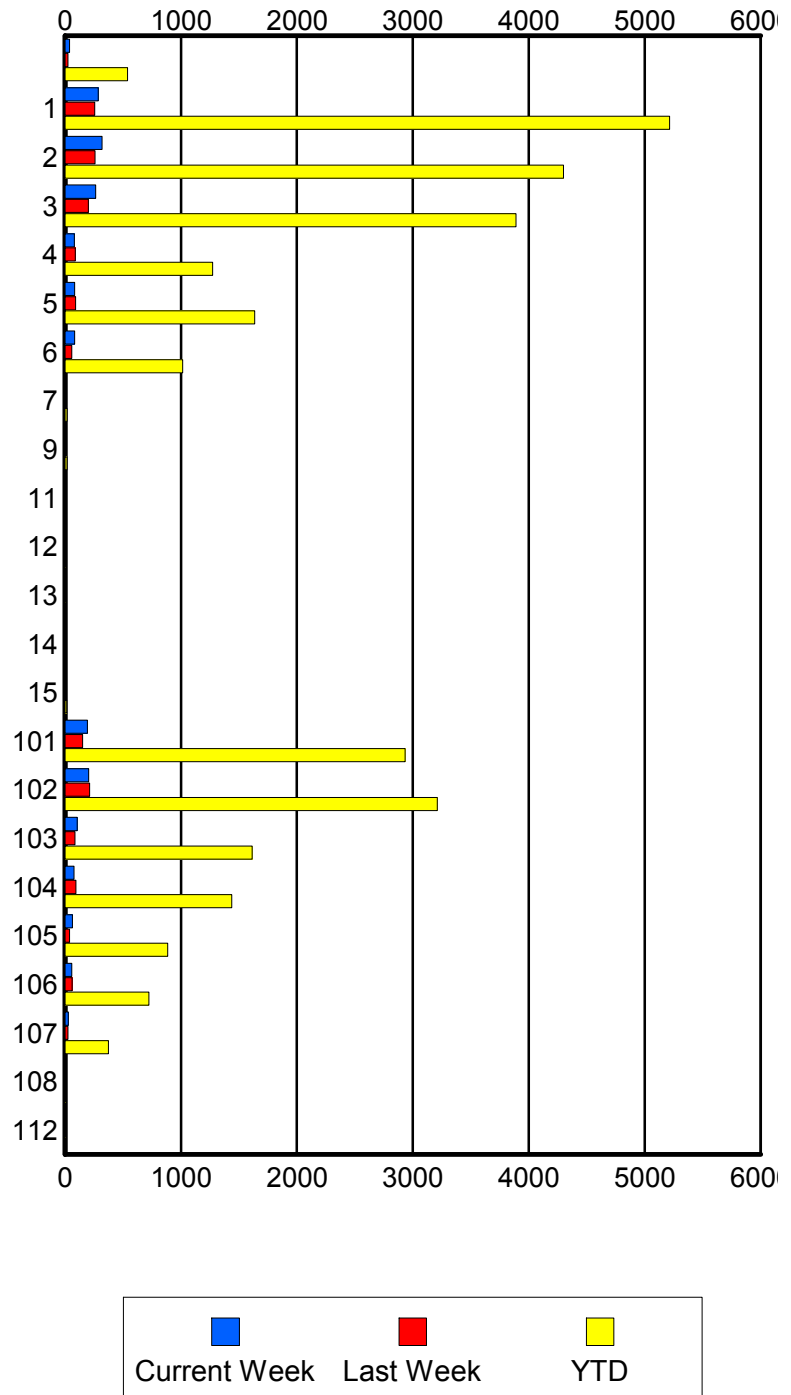

	Current We	Last Week	YTD
102	204	210	3,161
	205	213	3,211
	217	221	3,394
103	104	84	1,596
	105	86	1,615
	116	91	1,708
104	78	94	1,423
	78	95	1,439
	78	100	1,535
105	64	40	881
	64	40	886
	72	42	951
106	59	61	717
	59	61	724
	63	63	764
107	28	25	371
	28	25	373
	29	25	398
108	0	0	3
	0	0	4
	0	0	4
112	0	0	2
	0	0	2
	0	0	3

## Road Ranger / SIRV Performance By Time of Day

Values presented are:  
 - Total Events with a RR/SIRV Response  
 - Total RR/SIRV Responses,  
 - Total Activities Performed

	Current We	Last Week	YTD
12AM-1AM	30	30	588
	32	32	612
	33	36	649
1AM-2AM	21	30	404
	22	31	417
	23	33	432
2AM-3AM	22	15	301
	26	16	326
	34	17	347
3AM-4AM	20	17	284
	21	18	301
	21	19	323
4AM-5AM	20	14	286
	27	15	317
	28	16	336
5AM-6AM	27	27	252
	29	35	298
	30	35	309
6AM-7AM	76	63	1,184
	78	72	1,264
	83	73	1,315
7AM-8AM	101	90	1,755
	106	94	1,844
	110	97	1,921
8AM-9AM	103	97	1,757
	114	105	1,876
	120	107	1,944
9AM-10AM	102	85	1,684
	104	87	1,757
	105	93	1,842
10AM-11AM	95	90	1,531
	99	96	1,611
	103	99	1,686
11AM-12PM	116	91	1,528
	122	95	1,605
	130	104	1,681
12PM-1PM	95	78	1,428
	99	86	1,521
	103	93	1,580

## Number of Responses / Hour of the Day

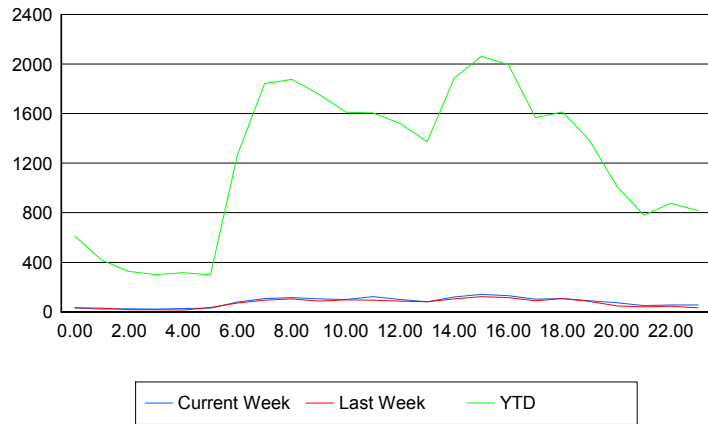

	Current We	Last Week	YTD
1PM-2PM	74	74	1,284
	82	82	1,374
	85	84	1,429
2PM-3PM	117	100	1,772
	119	105	1,887
	123	111	1,989
3PM-4PM	137	111	1,977
	142	122	2,063
	148	130	2,156
4PM-5PM	127	106	1,872
	131	115	1,994
	137	120	2,083
5PM-6PM	94	84	1,477
	102	90	1,568
	107	97	1,639
6PM-7PM	100	105	1,548
	106	108	1,614
	109	111	1,675
7PM-8PM	89	83	1,331
	89	83	1,382
	91	85	1,435
8PM-9PM	66	46	963
	74	48	1,014
	76	49	1,049
9PM-10PM	46	37	742
	50	39	781
	57	40	830
10PM-11PM	54	44	839
	55	45	875
	59	49	935
11PM-12AM	55	32	789
	56	32	816
	65	34	885

## Road Ranger / SIRV Performance By Day of Week

Values presented are:  
 - Total Events with a RR/SIRV Response  
 - Total RR/SIRV Responses,  
 - Total Activities Performed

	Current We	Last Week	YTD
Sunday	176	159	2,723
	184	166	2,825
	187	176	2,947
Monday	273	213	4,034
	292	225	4,279
	306	229	4,457
Tuesday	251	239	4,120
	266	257	4,339
	278	270	4,532
Wednesday	302	262	4,278
	315	283	4,512
	340	295	4,742
Thursday	291	224	4,323
	309	240	4,598
	326	257	4,831
Friday	299	279	4,742
	318	300	5,045
	327	312	5,248
Saturday	196	173	3,382
	201	180	3,519
	216	193	3,713

### Avg # of events with a RR/SIRV Response per Day of the Week

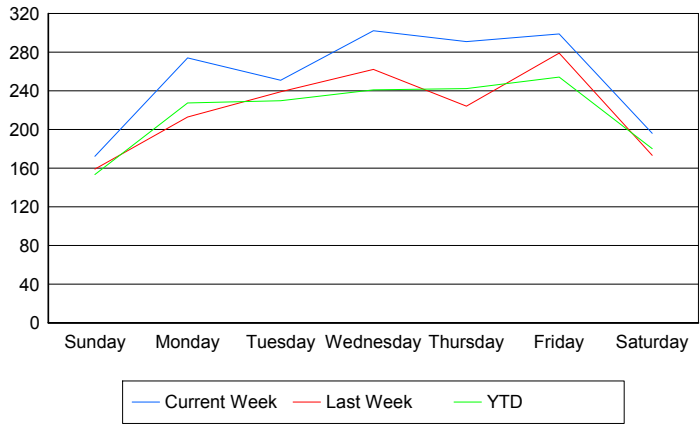

### Avg # of RR/SIRV Responses per Day of the Week

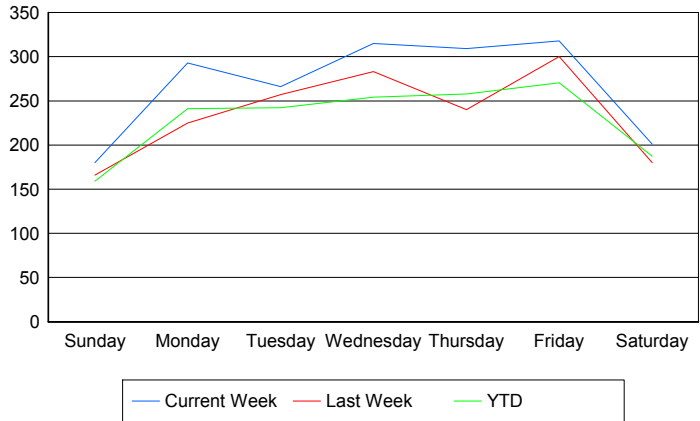

### Avg # of RR/SIRV Activities Performed per Day of the Week

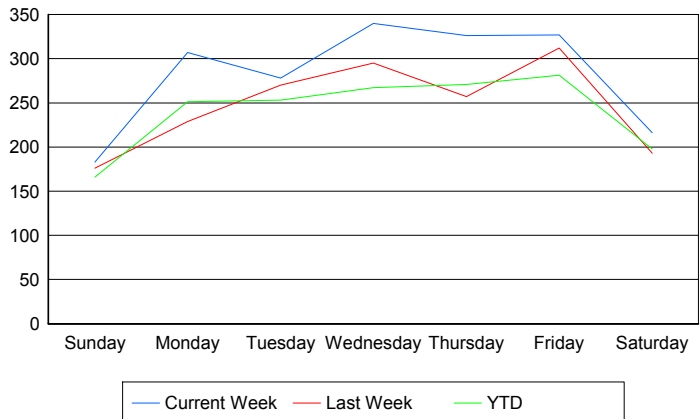

### Road Ranger / SIRV Responses per Time of Day and Day of Week

